MISSISSIPPI DEPARTMENT OF ENVIRONMENTAL QUALITY
Executive Director's Office
Page 1

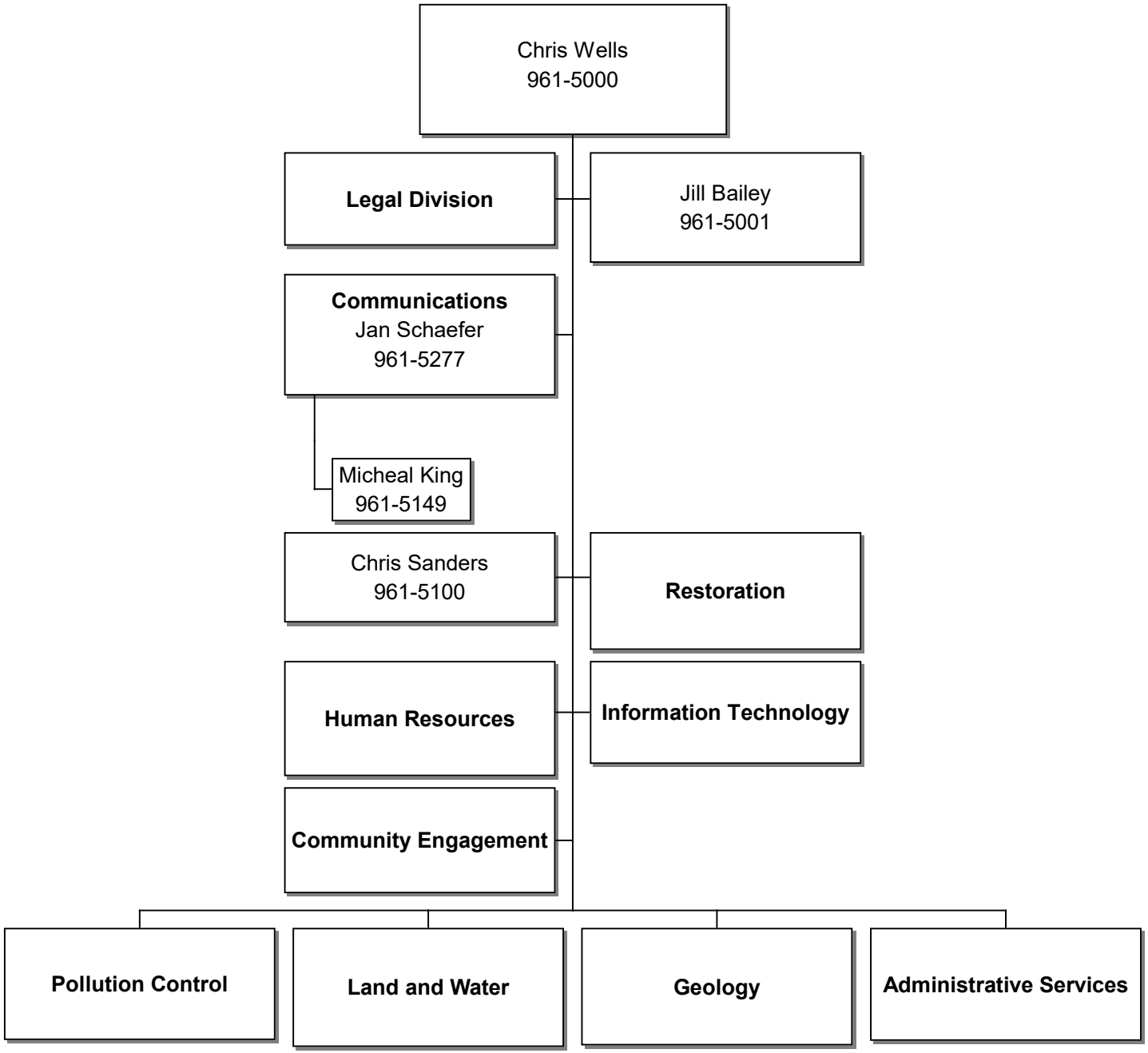

MISSISSIPPI DEPARTMENT OF ENVIRONMENTAL QUALITY

EXECUTIVE DIRECTOR'S OFFICE

Legal Division

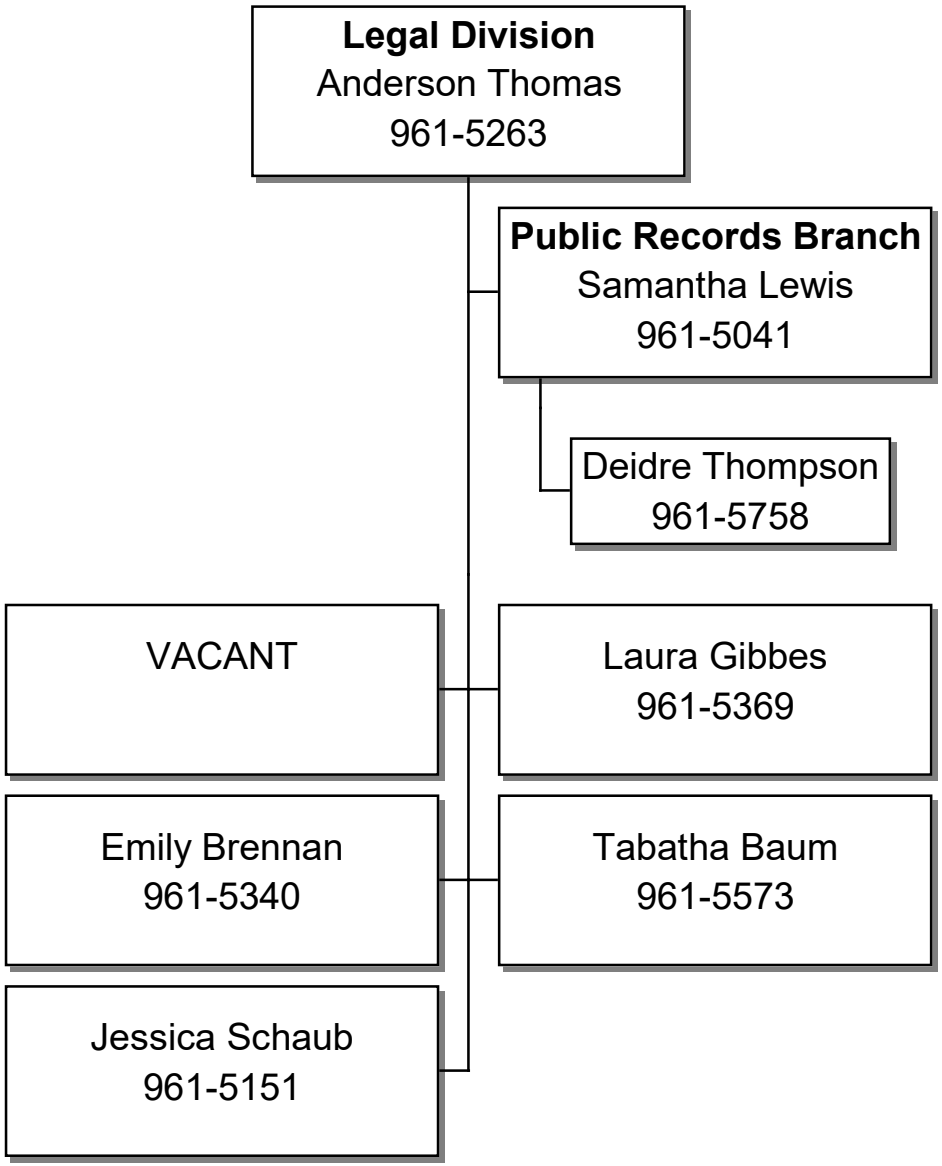

MISSISSIPPI DEPARTMENT OF ENVIRONMENTAL QUALITY

EXECUTIVE DIRECTOR'S OFFICE
Office of Restoration

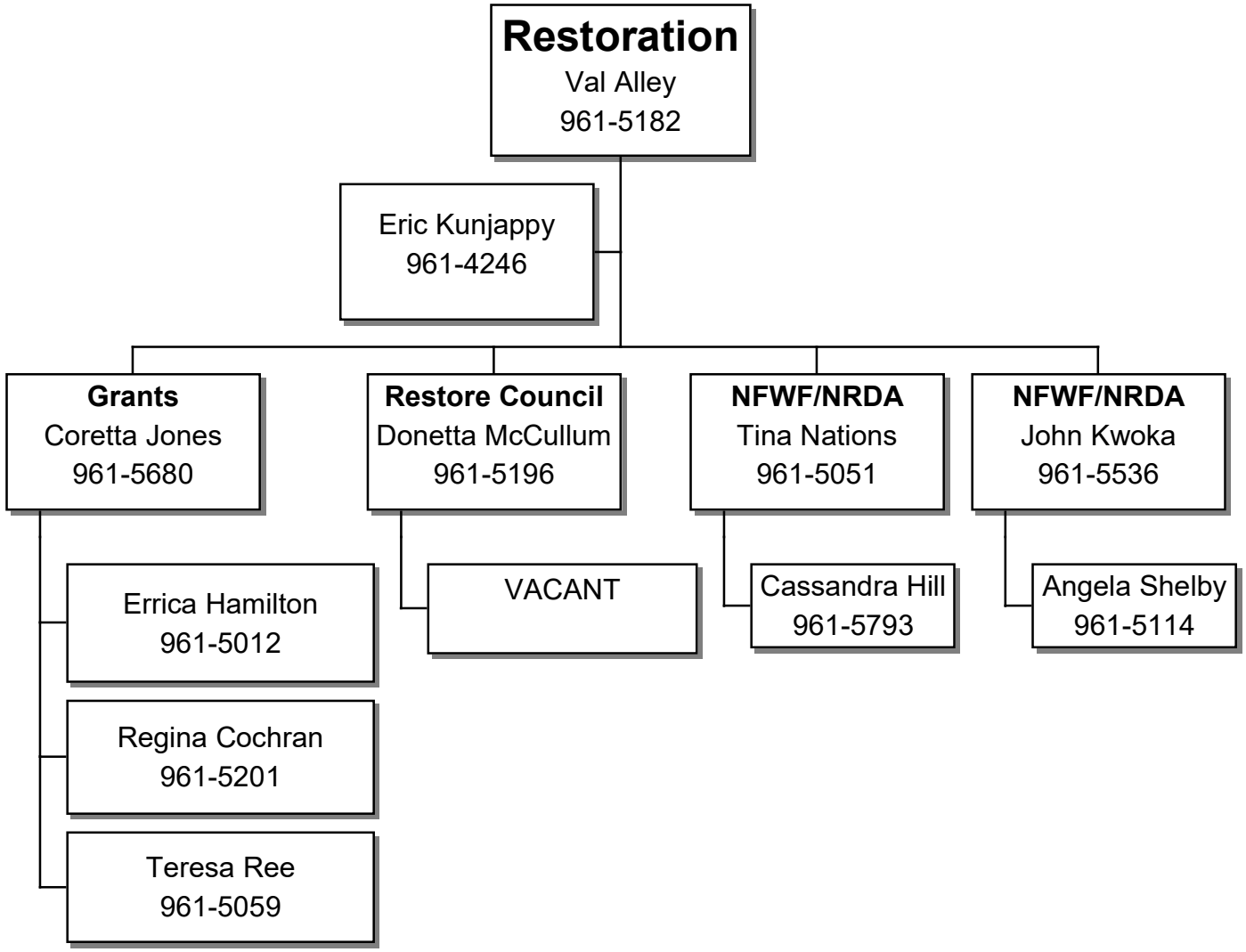

MISSISSIPPI DEPARTMENT OF ENVIRONMENTAL QUALITY

Executive Director's Office

Human Resources

Page 5

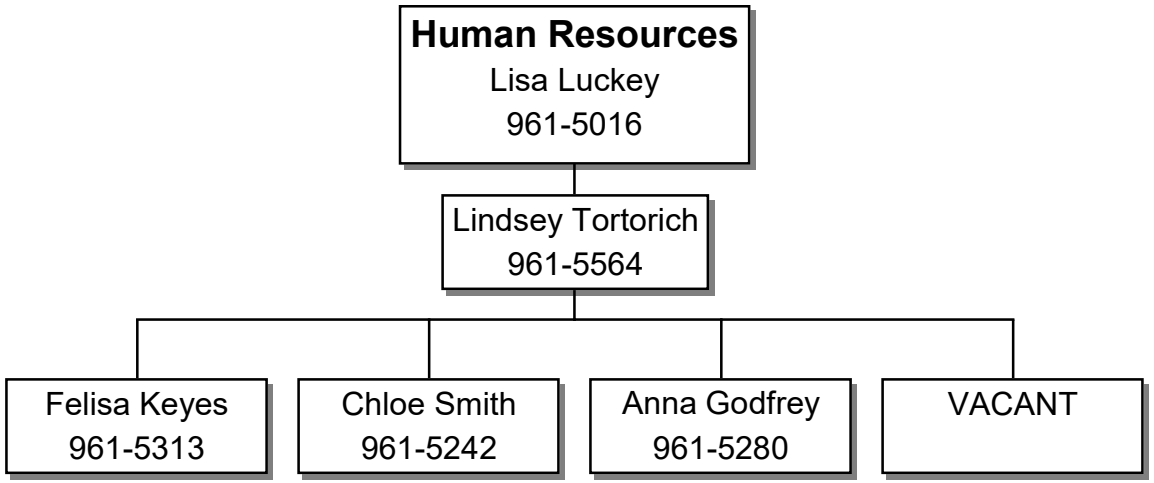

MISSISSIPPI DEPARTMENT OF ENVIRONMENTAL QUALITY
EXECUTIVE DIRECTOR'S OFFICE
Office of Information Technology

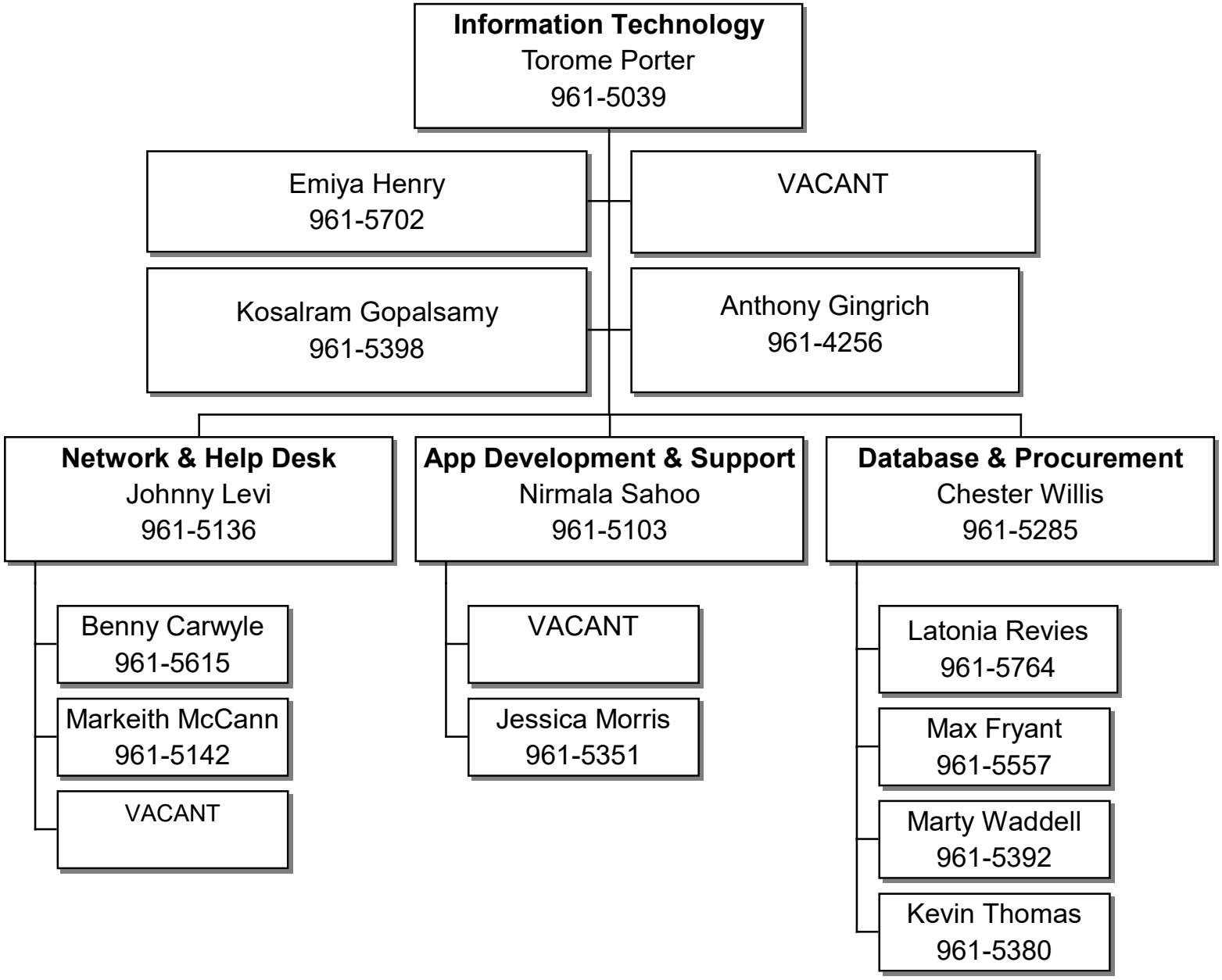

MISSISSIPPI DEPARTMENT OF ENVIRONMENTAL QUALITY

EXECUTIVE DIRECTOR'S OFFICE

Office of Community Engagement

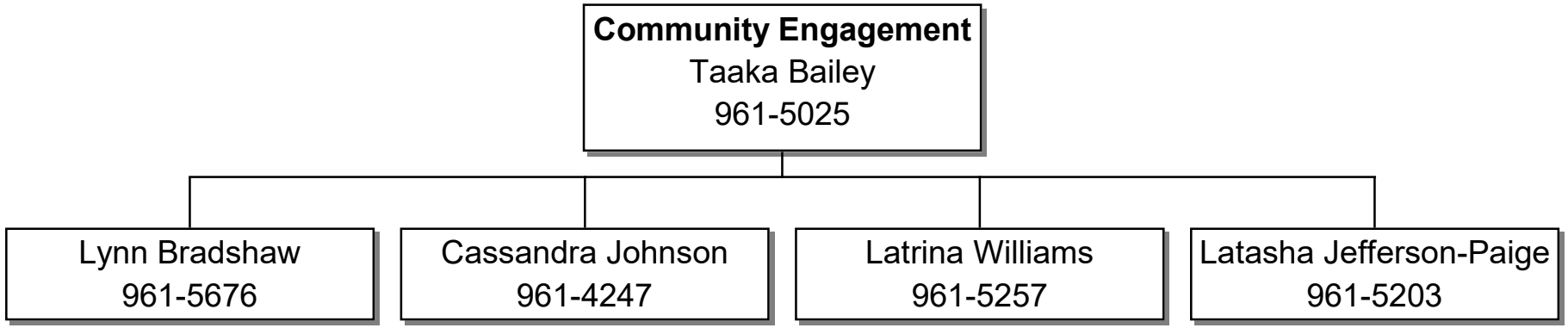

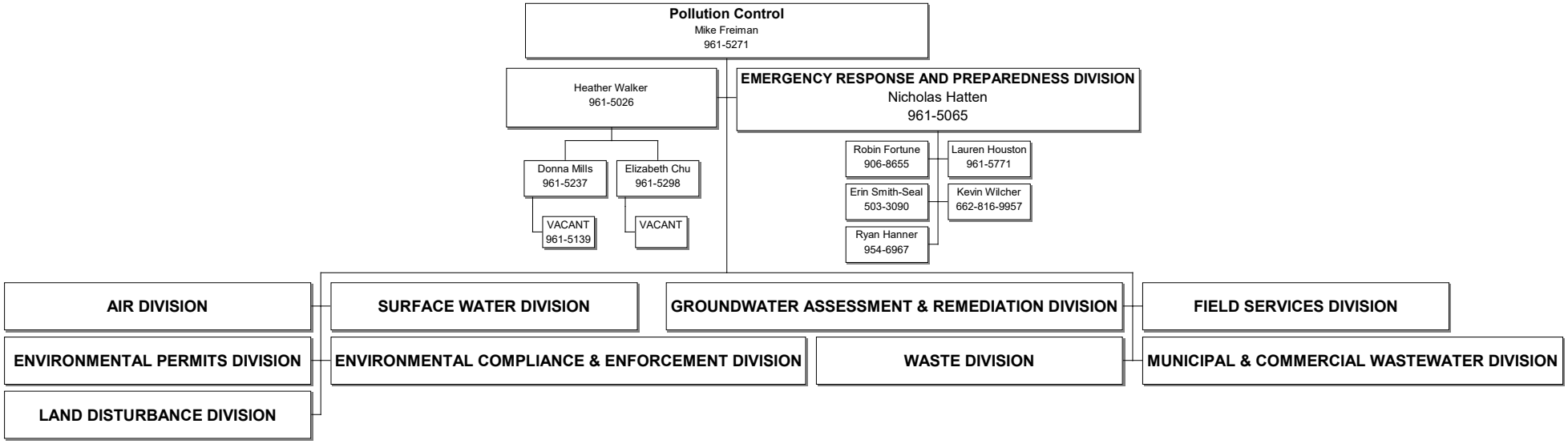
Pollution Control
Mike Freiman
961-5271
Heather Walker
961-5026
Donna Mills
961-5237
VACANT
961-5139
Elizabeth Chu
961-5298
VACANT
EMERGENCY RESPONSE AND PREPAREDNESS DIVISION
Nicholas Hatten
961-5065
Robin Fortune
906-8655
Erin Smith-Seal
503-3090
Ryan Hanner
954-6967
Lauren Houston
961-5771
Kevin Wilcher
662-816-9957
AIR DIVISION
SURFACE WATER DIVISION
GROUNDWATER ASSESSMENT & REMEDIATION DIVISION
FIELD SERVICES DIVISION
ENVIRONMENTAL PERMITS DIVISION
ENVIRONMENTAL COMPLIANCE & ENFORCEMENT DIVISION
WASTE DIVISION
MUNICIPAL & COMMERCIAL WASTEWATER DIVISION
LAND DISTURBANCE DIVISION

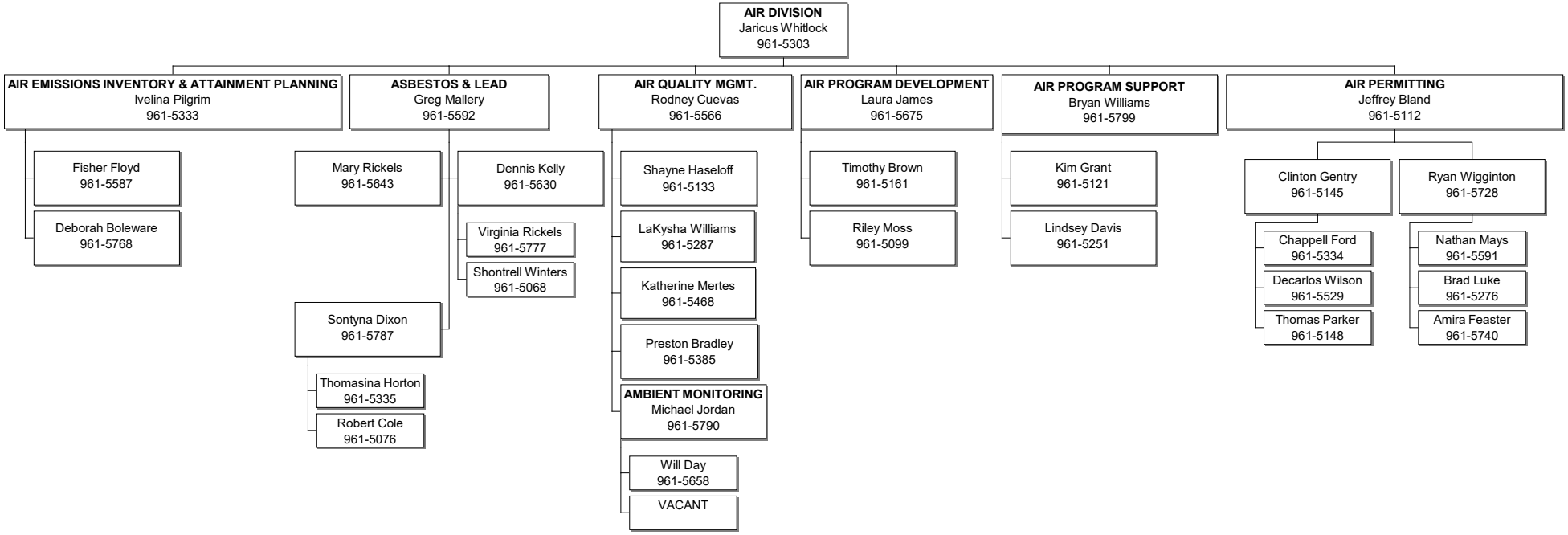
AIR DIVISION
Jaricus Whitlock
961-5303
AIR EMISSIONS INVENTORY & ATTAINMENT PLANNING
Ivelina Pilgrim
961-5333
Fisher Floyd
961-5587
Deborah Boleware
961-5768
ASBESTOS & LEAD
Greg Mallery
961-5592
Mary Rickels
961-5643
Dennis Kelly
961-5630
Virginia Rickels
961-5777
Shontrell Winters
961-5068
Sontyna Dixon
961-5787
Thomasina Horton
961-5335
Robert Cole
961-5076
AIR QUALITY MGMT.
Rodney Cuevas
961-5566
Shayne Haseloff
961-5133
LaKysha Williams
961-5287
Katherine Mertes
961-5468
Preston Bradley
961-5385
AMBIENT MONITORING
Michael Jordan
961-5790
Will Day
961-5658
VACANT
AIR PROGRAM DEVELOPMENT
Laura James
961-5675
Timothy Brown
961-5161
Riley Moss
961-5099
AIR PROGRAM SUPPORT
Bryan Williams
961-5799
Kim Grant
961-5121
Lindsey Davis
961-5251
AIR PERMITTING
Jeffrey Bland
961-5112
Clinton Gentry
961-5145
Chappell Ford
961-5334
Decarlos Wilson
961-5529
Thomas Parker
961-5148
Ryan Wigginton
961-5728
Nathan Mays
961-5591
Brad Luke
961-5276
Amira Feaster
961-5740

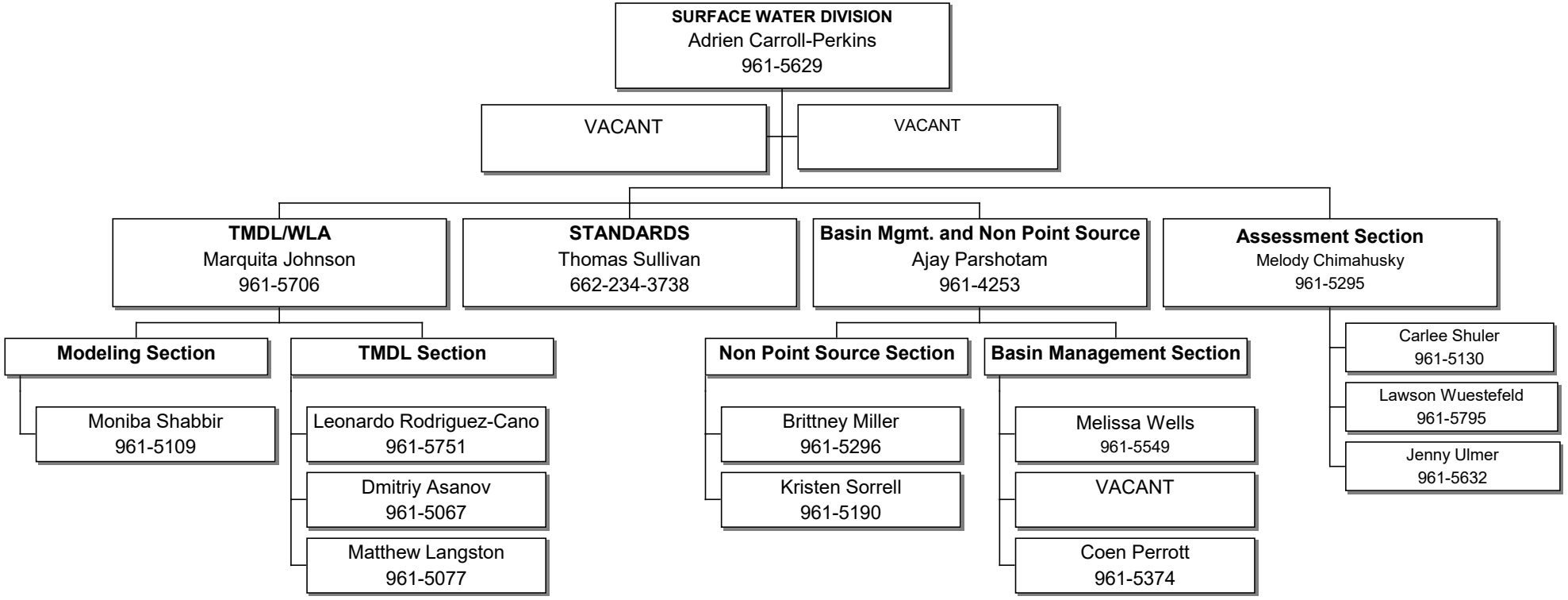
SURFACE WATER DIVISION
Adrien Carroll-Perkins
961-5629
VACANT
VACANT
TMDL/WLA
Marquita Johnson
961-5706
STANDARDS
Thomas Sullivan
662-234-3738
Basin Mgmt. and Non Point Source
Ajay Parshotam
961-4253
Assessment Section
Melody Chimahusky
961-5295
Modeling Section
TMDL Section
Non Point Source Section
Basin Management Section
Moniba Shabbir
961-5109
Leonardo Rodriguez-Cano
961-5751
Dmitriy Asanov
961-5067
Matthew Langston
961-5077
Brittney Miller
961-5296
Kristen Sorrell
961-5190
Melissa Wells
961-5549
VACANT
Coen Perrott
961-5374
Carlee Shuler
961-5130
Lawson Wuestefeld
961-5795
Jenny Ulmer
961-5632

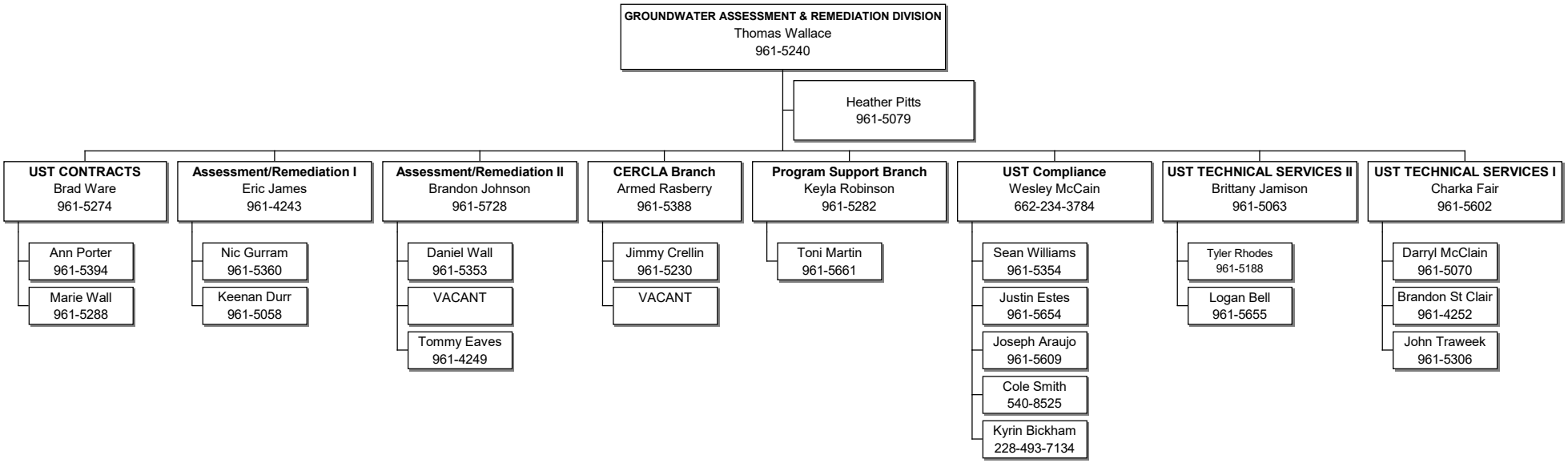
GROUNDWATER ASSESSMENT & REMEDIATION DIVISION
Thomas Wallace
961-5240
Heather Pitts
961-5079
UST CONTRACTS
Brad Ware
961-5274
Ann Porter
961-5394
Marie Wall
961-5288
Assessment/Remediation I
Eric James
961-4243
Nic Gurram
961-5360
Keenan Durr
961-5058
Assessment/Remediation II
Brandon Johnson
961-5728
Daniel Wall
961-5353
VACANT
Tommy Eaves
961-4249
CERCLA Branch
Armed Rasberry
961-5388
Jimmy Crellin
961-5230
VACANT
Program Support Branch
Keyla Robinson
961-5282
Toni Martin
961-5661
UST Compliance
Wesley McCain
662-234-3784
Sean Williams
961-5354
Justin Estes
961-5654
Joseph Araujo
961-5609
Cole Smith
540-8525
Kyrin Bickham
228-493-7134
UST TECHNICAL SERVICES II
Brittany Jamison
961-5063
Tyler Rhodes
961-5188
Logan Bell
961-5655
UST TECHNICAL SERVICES I
Charka Fair
961-5602
Darryl McClain
961-5070
Brandon St Clair
961-4252
John Traweek
961-5306

MISSISSIPPI DEPARTMENT OF ENVIRONMENTAL QUALITY
OFFICE OF POLLUTION CONTROL
Field Services Division
Page 5

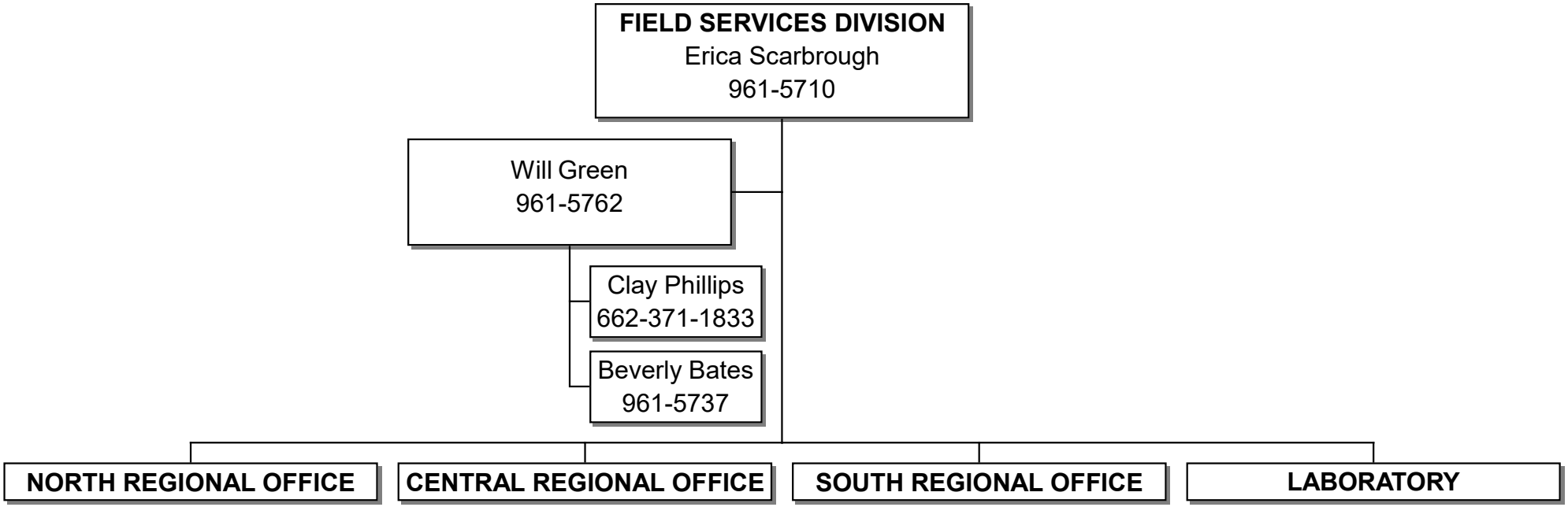

MISSISSIPPI DEPARTMENT OF ENVIRONMENTAL QUALITY
OFFICE OF POLLUTION CONTROL
Cont. Field Services Division
Page 6

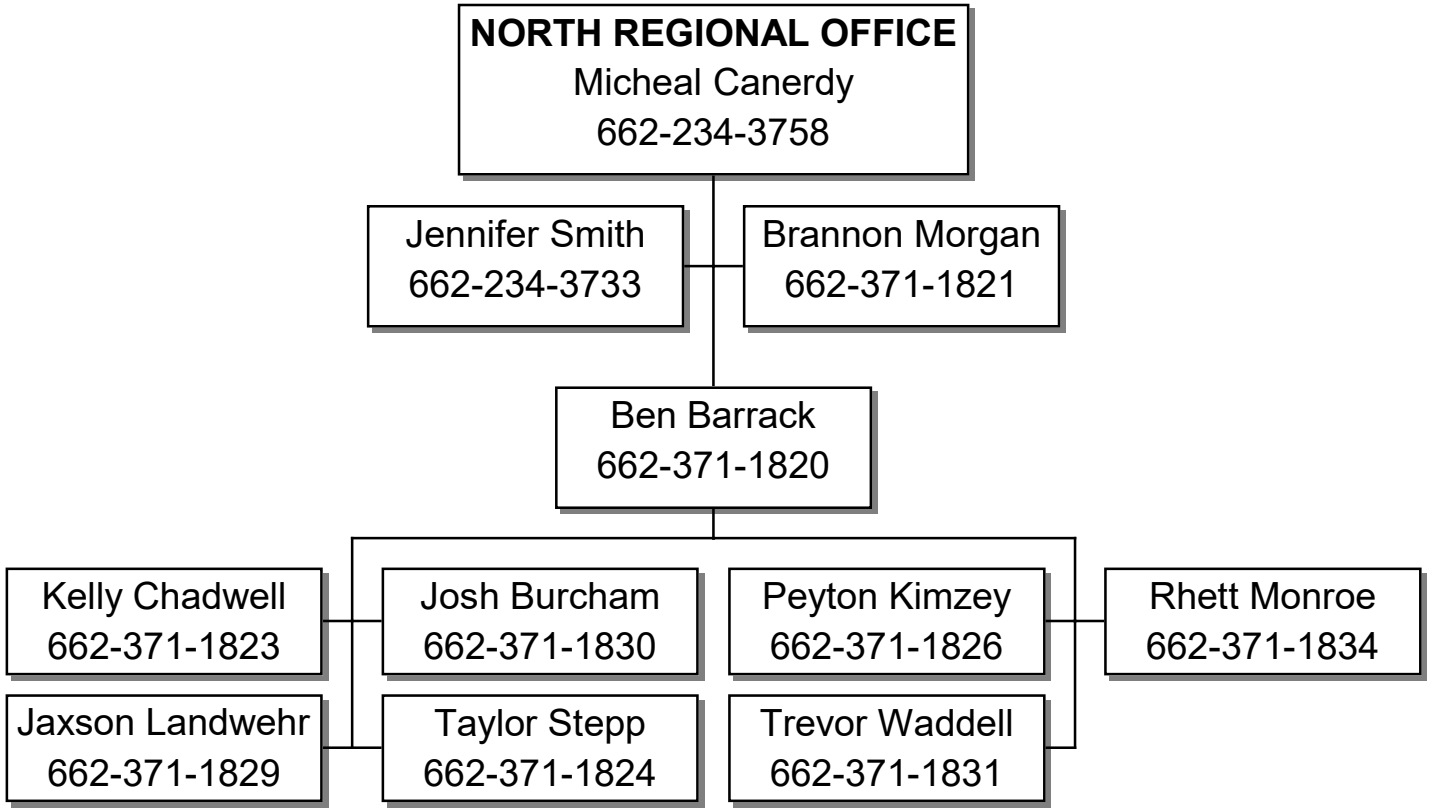

MISSISSIPPI DEPARTMENT OF ENVIRONMENTAL QUALITY
OFFICE OF POLLUTION CONTROL
Cont. Field Services Division
Page 7

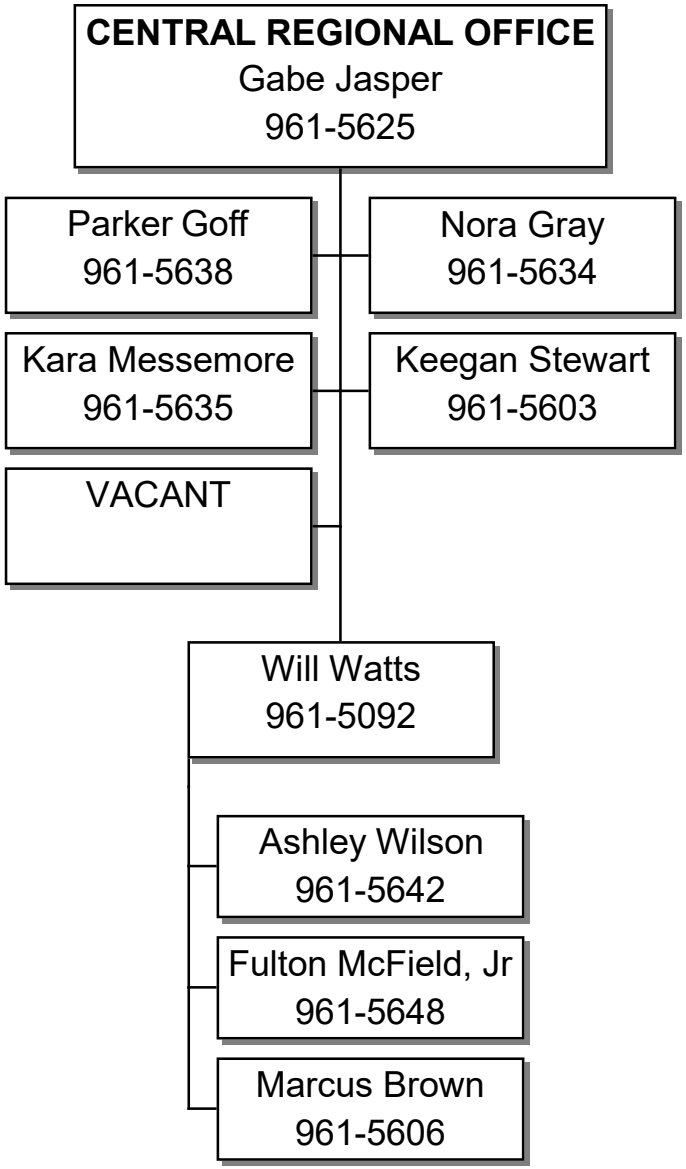

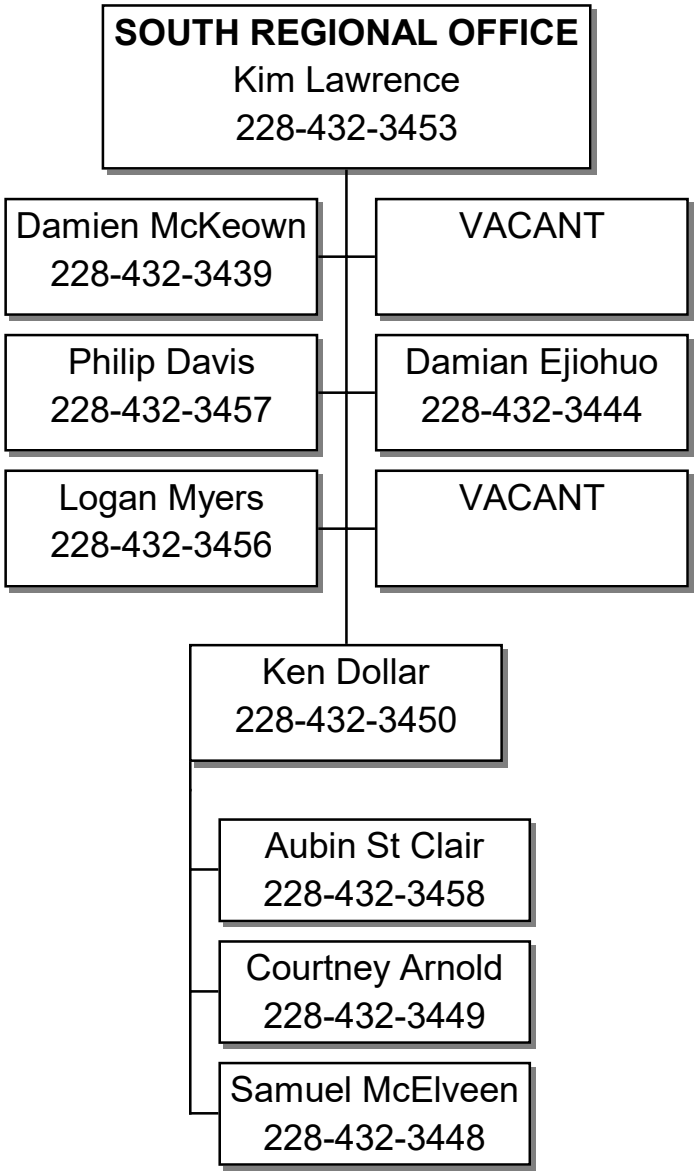
SOUTH REGIONAL OFFICE
Kim Lawrence
228-432-3453
Damien McKeown
228-432-3439
VACANT
Philip Davis
228-432-3457
Damian Ejiohuo
228-432-3444
Logan Myers
228-432-3456
VACANT
Ken Dollar
228-432-3450
Aubin St Clair
228-432-3458
Courtney Arnold
228-432-3449
Samuel McElveen
228-432-3448

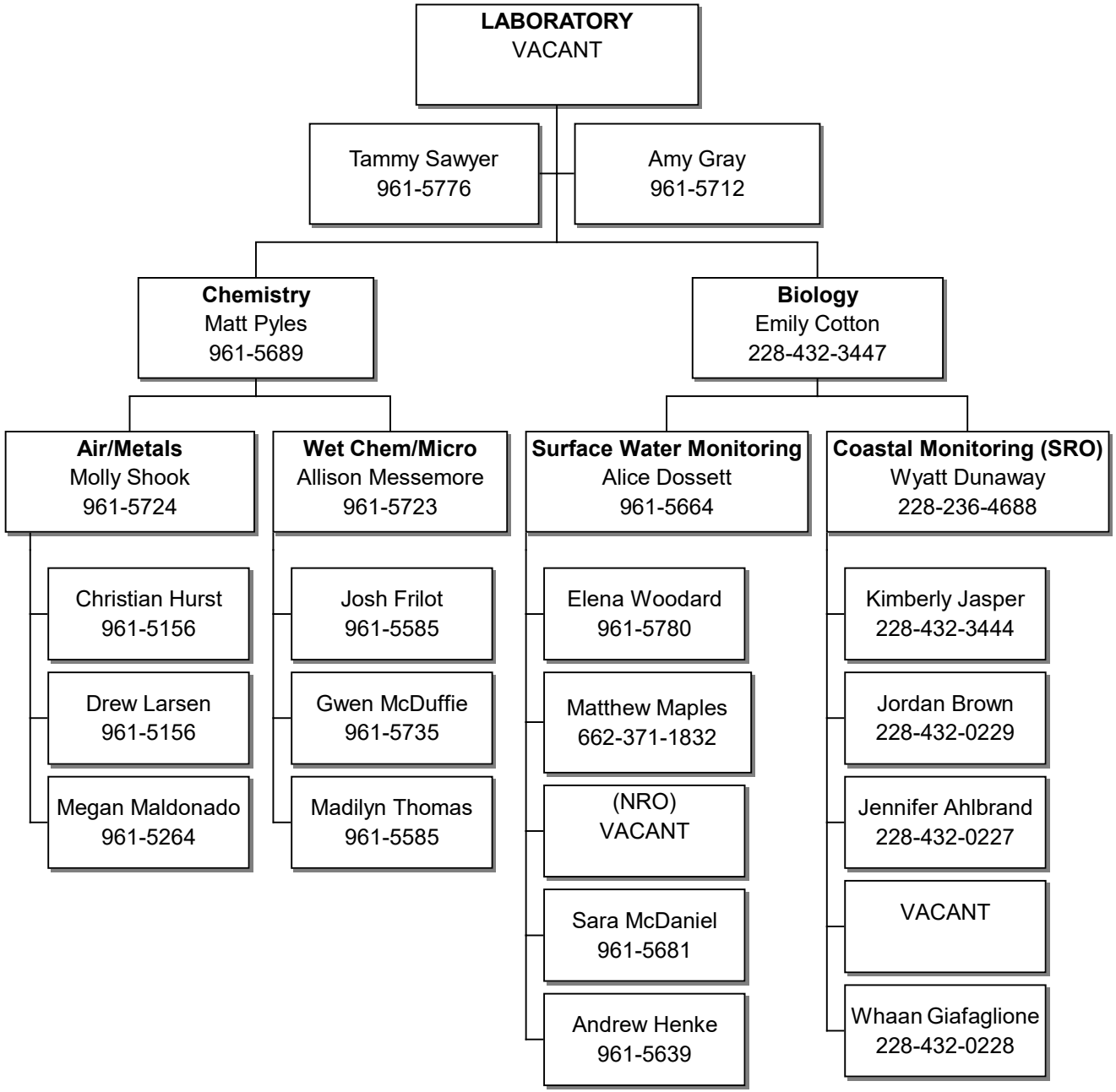
LABORATORY
VACANT
Tammy Sawyer
961-5776
Amy Gray
961-5712
Chemistry
Matt Pyles
961-5689
Biology
Emily Cotton
228-432-3447
Air/Metals
Molly Shook
961-5724
Wet Chem/Micro
Allison Messemore
961-5723
Surface Water Monitoring
Alice Dossett
961-5664
Coastal Monitoring (SRO)
Wyatt Dunaway
228-236-4688
Christian Hurst
961-5156
Drew Larsen
961-5156
Megan Maldonado
961-5264
Josh Frilot
961-5585
Gwen McDuffie
961-5735
Madilyn Thomas
961-5585
Elena Woodard
961-5780
Matthew Maples
662-371-1832
(NRO)
VACANT
Sara McDaniel
961-5681
Andrew Henke
961-5639
Kimberly Jasper
228-432-3444
Jordan Brown
228-432-0229
Jennifer Ahlbrand
228-432-0227
VACANT
Whaan Giafaglione
228-432-0228

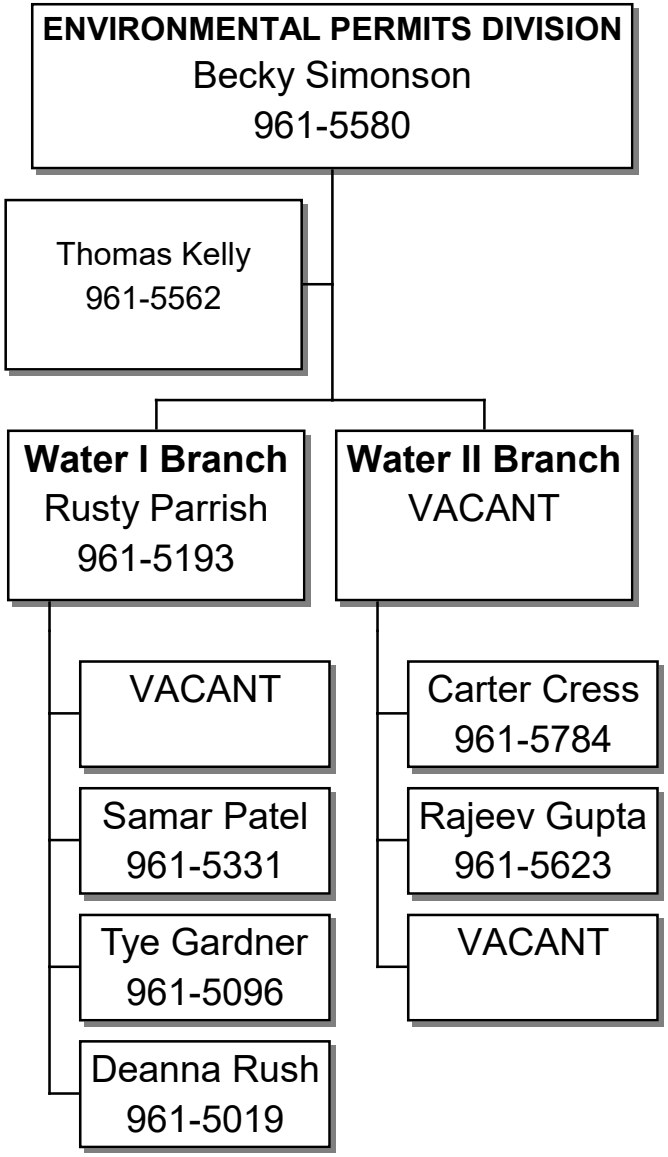
ENVIRONMENTAL PERMITS DIVISION
Becky Simonson
961-5580
Thomas Kelly
961-5562
Water I Branch
Rusty Parrish
961-5193
Water II Branch
VACANT
VACANT
Samar Patel
961-5331
Tye Gardner
961-5096
Deanna Rush
961-5019
Carter Cress
961-5784
Rajeev Gupta
961-5623
VACANT

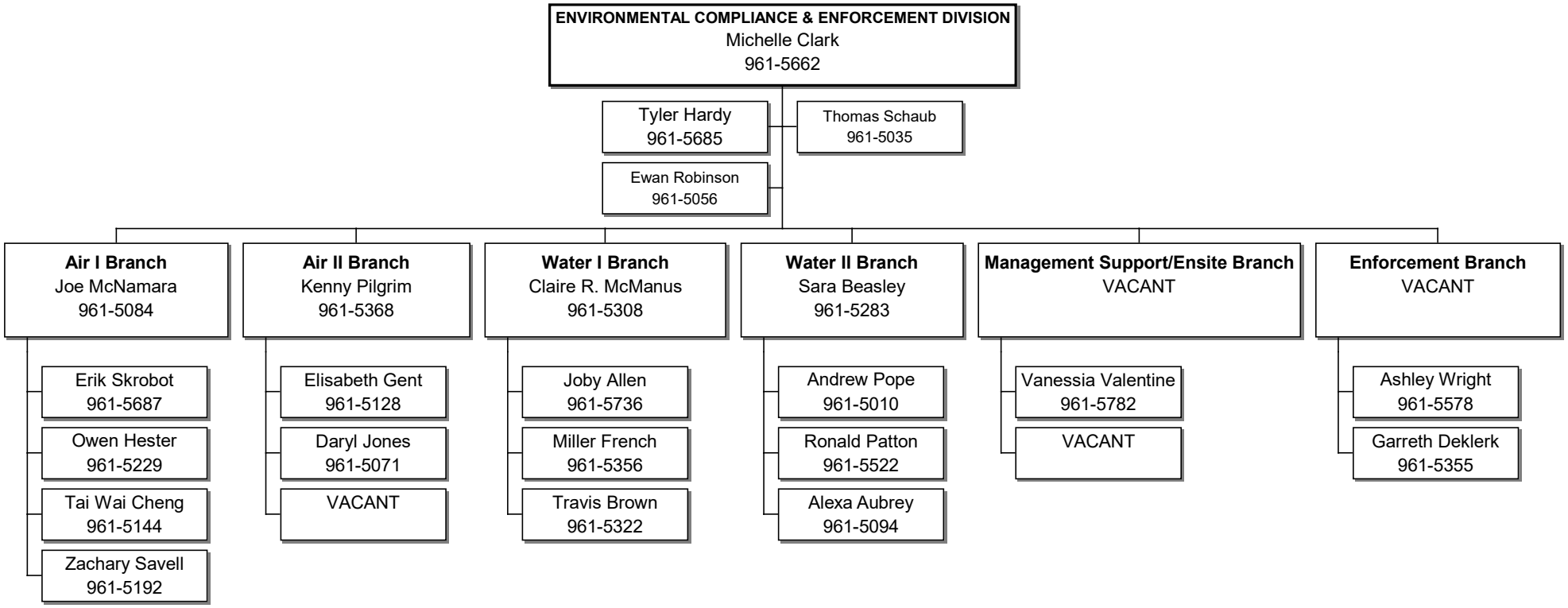
ENVIRONMENTAL COMPLIANCE & ENFORCEMENT DIVISION
Michelle Clark
961-5662
Tyler Hardy
961-5685
Thomas Schaub
961-5035
Ewan Robinson
961-5056
Air I Branch
Joe McNamara
961-5084
Erik Skrobot
961-5687
Owen Hester
961-5229
Tai Wai Cheng
961-5144
Zachary Savell
961-5192
Air II Branch
Kenny Pilgrim
961-5368
Elisabeth Gent
961-5128
Daryl Jones
961-5071
VACANT
Water I Branch
Claire R. McManus
961-5308
Joby Allen
961-5736
Miller French
961-5356
Travis Brown
961-5322
Water II Branch
Sara Beasley
961-5283
Andrew Pope
961-5010
Ronald Patton
961-5522
Alexa Aubrey
961-5094
Management Support/Ensite Branch
VACANT
Vanessia Valentine
961-5782
VACANT
Enforcement Branch
VACANT
Ashley Wright
961-5578
Garreth Deklerk
961-5355

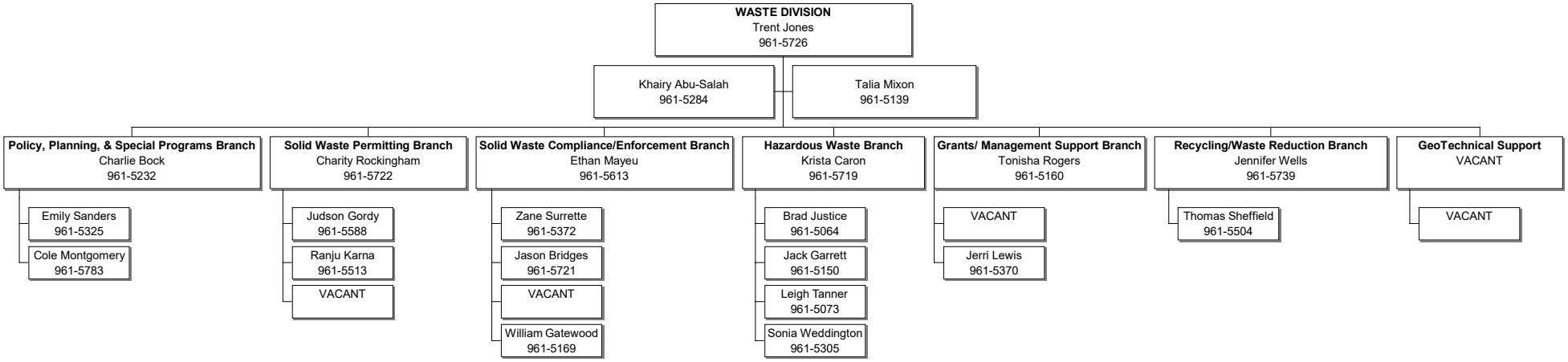
WASTE DIVISION
Trent Jones
961-5726
Khairy Abu-Salah
961-5284
Talia Mixon
961-5139
Policy, Planning, & Special Programs Branch
Charlie Bock
961-5232
Emily Sanders
961-5325
Cole Montgomery
961-5783
Solid Waste Permitting Branch
Charity Rockingham
961-5722
Judson Gordy
961-5588
Ranju Karna
961-5513
VACANT
Solid Waste Compliance/Enforcement Branch
Ethan Mayeu
961-5613
Zane Surrette
961-5372
Jason Bridges
961-5721
VACANT
William Gatewood
961-5169
Hazardous Waste Branch
Krista Caron
961-5719
Brad Justice
961-5064
Jack Garrett
961-5150
Leigh Tanner
961-5073
Sonia Weddington
961-5305
Grants/ Management Support Branch
Tonisha Rogers
961-5160
VACANT
Jerri Lewis
961-5370
Recycling/Waste Reduction Branch
Jennifer Wells
961-5739
Thomas Sheffield
961-5504
GeoTechnical Support
VACANT
VACANT

MISSISSIPPI DEPARTMENT OF ENVIRONMENTAL QUALITY
OFFICE OF POLLUTION CONTROL
Municipal & Commercial Wastewater Divison
Page 13

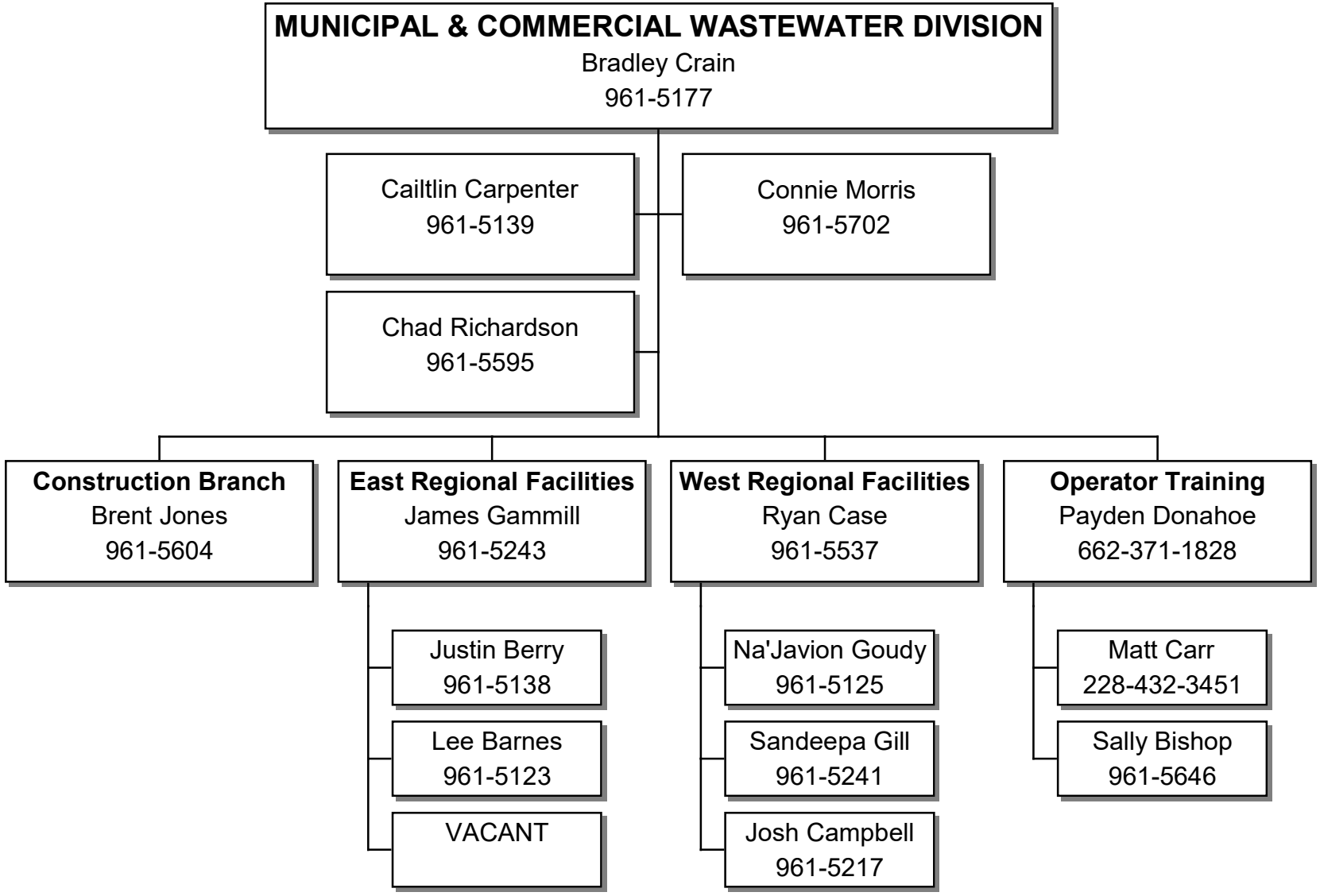

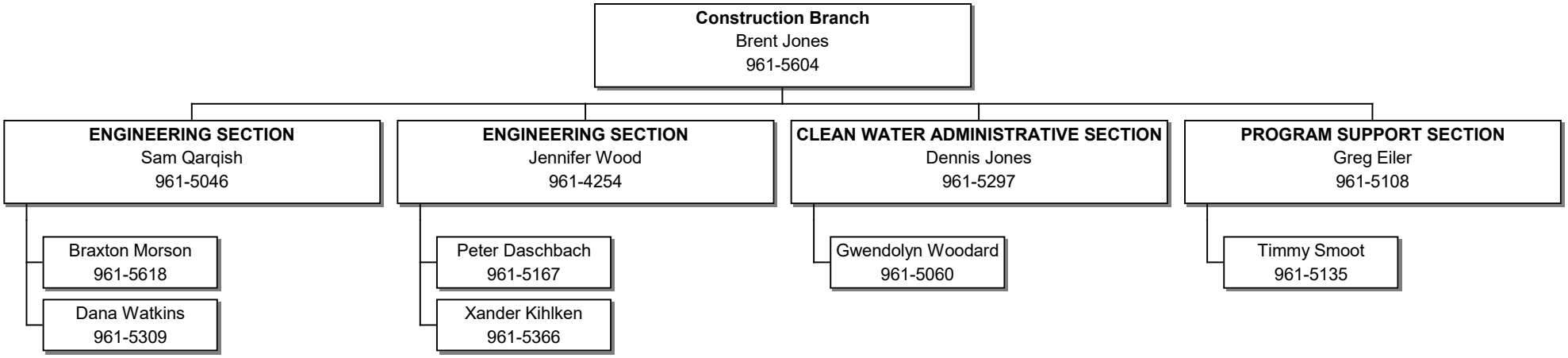
Construction Branch
Brent Jones
961-5604
ENGINEERING SECTION
Sam Qarqish
961-5046
Braxton Morson
961-5618
Dana Watkins
961-5309
ENGINEERING SECTION
Jennifer Wood
961-4254
Peter Daschbach
961-5167
Xander Kihlken
961-5366
CLEAN WATER ADMINISTRATIVE SECTION
Dennis Jones
961-5297
Gwendolyn Woodard
961-5060
PROGRAM SUPPORT SECTION
Greg Eiler
961-5108
Timmy Smoot
961-5135

MISSISSIPPI DEPARTMENT OF ENVIRONMENTAL QUALITY

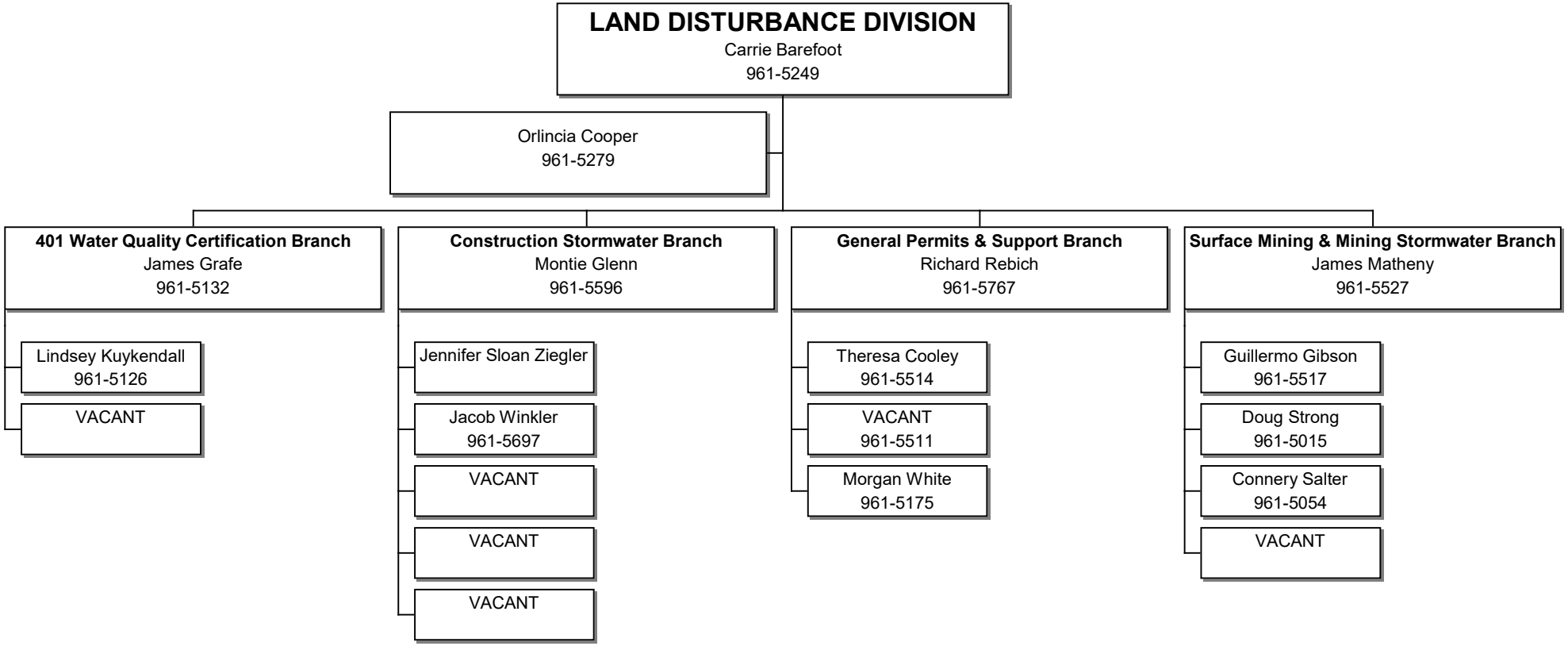

MISSISSIPPI DEPARTMENT OF ENVIRONMENTAL QUALITY
Office of Land and Water Resources

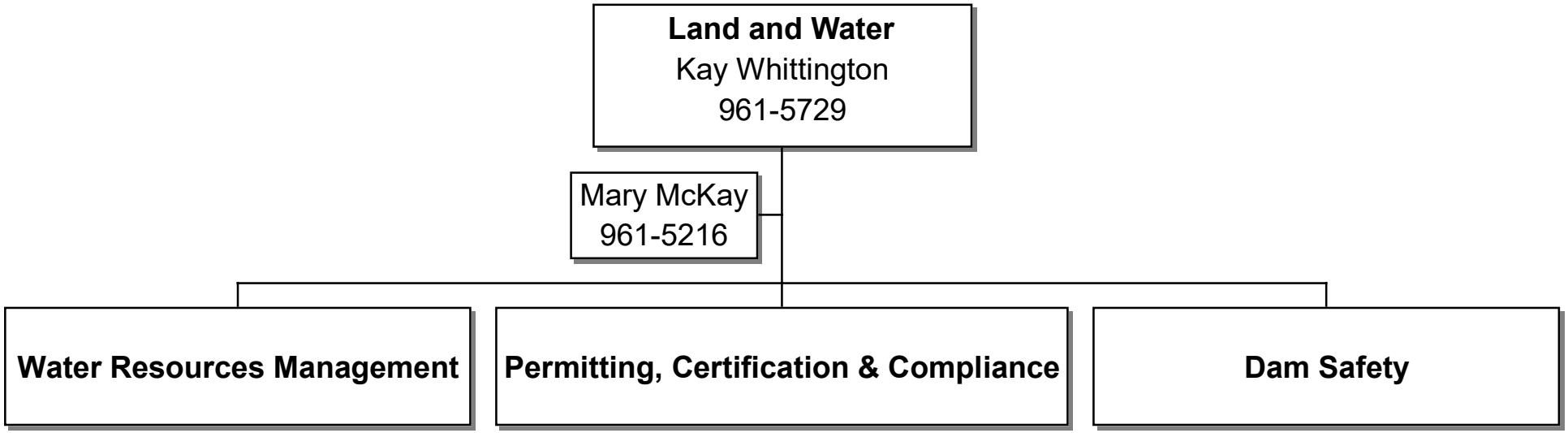

MISSISSIPPI DEPARTMENT OF ENVIRONMENTAL QUALITY

OFFICE OF LAND AND WATER RESOURCES
Water Resources Management

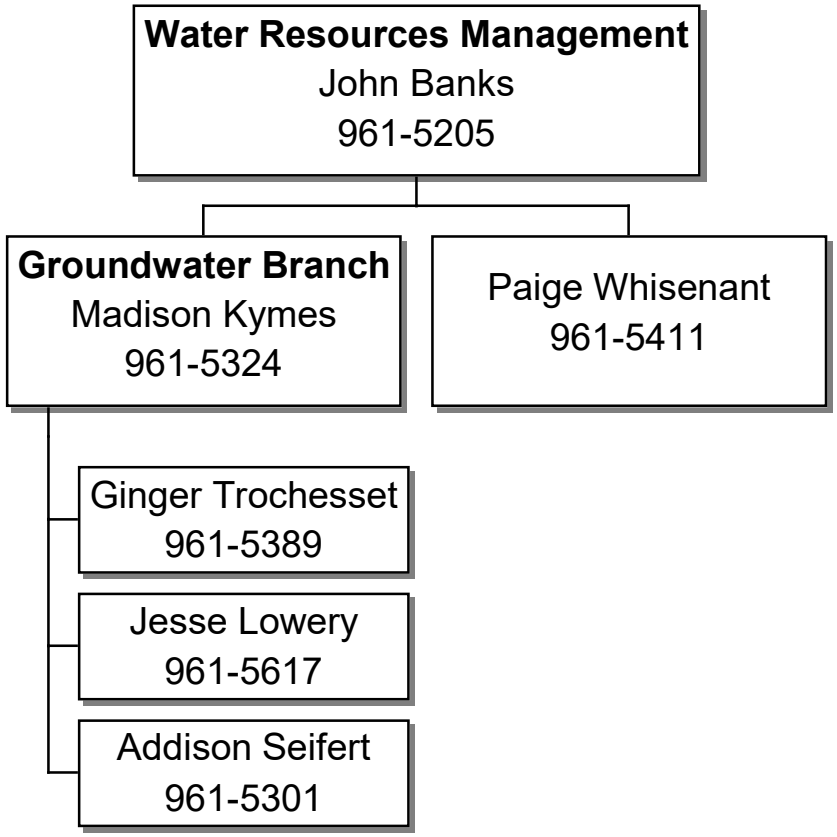

MISSISSIPPI DEPARTMENT OF ENVIRONMENTAL QUALITY

OFFICE OF LAND AND WATER RESOURCES
Permitting, Certifcation & Compliance Division

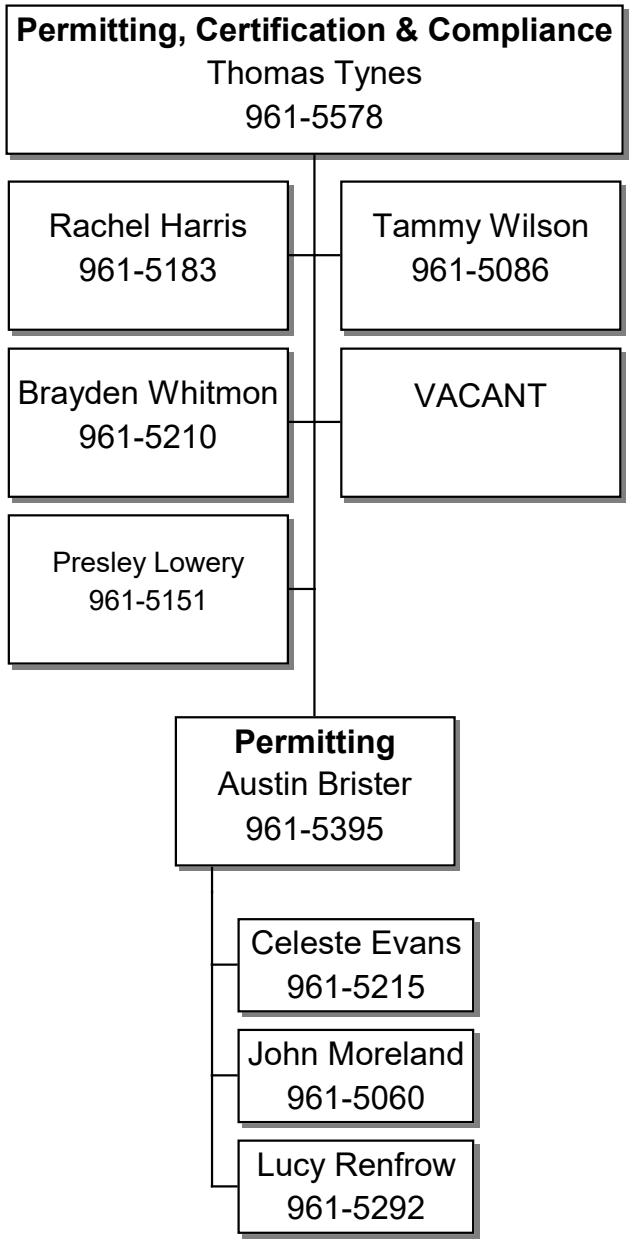

MISSISSIPPI DEPARTMENT OF ENVIRONMENTAL QUALITY

OFFICE OF LAND AND WATER RESOURCES
Licensing and Dam Safety Division

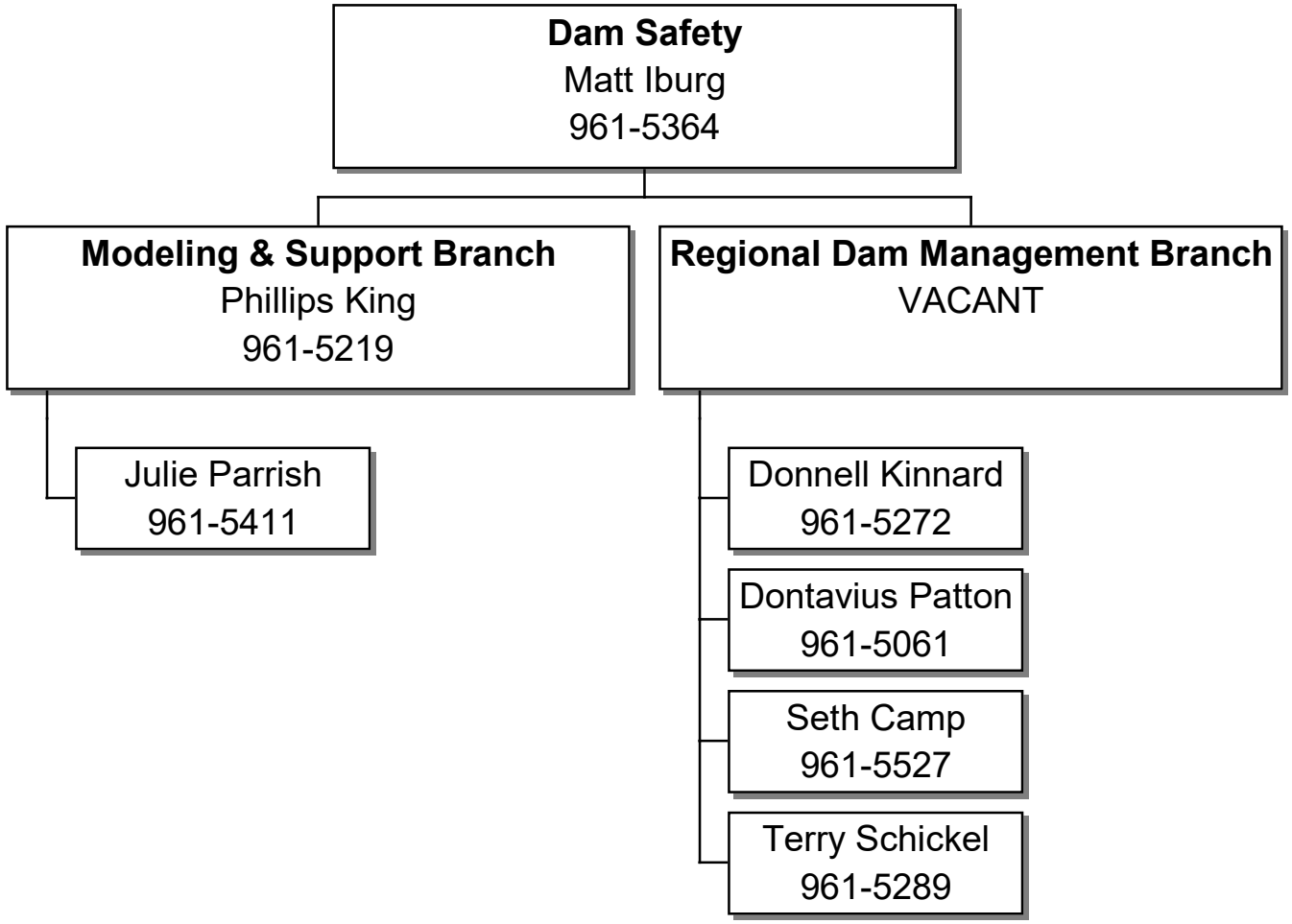

MISSISSIPPI DEPARTMENT OF ENVIRONMENTAL QUALITY
Office of Geology

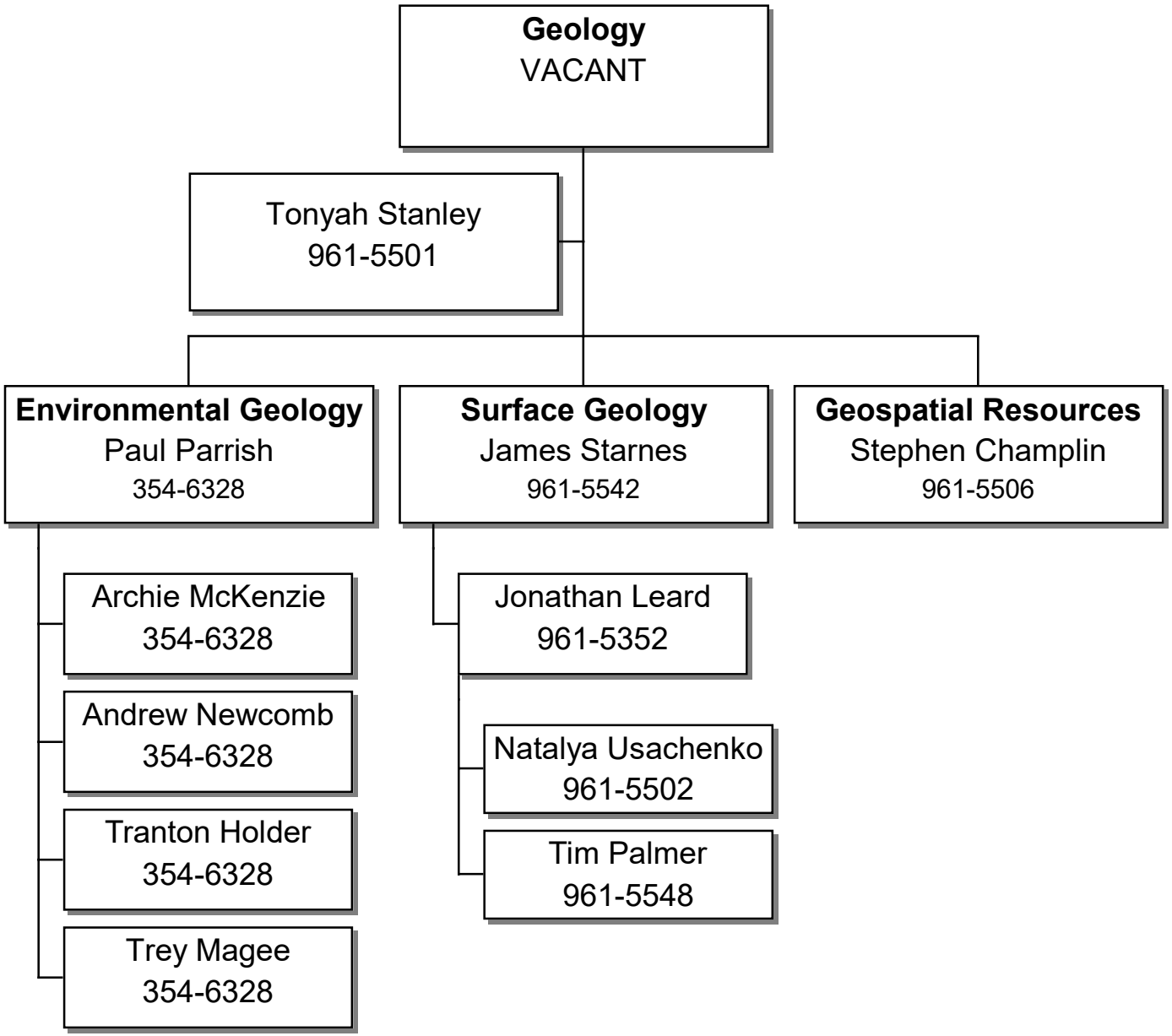

MISSISSIPPI DEPARTMENT OF ENVIRONMENTAL QUALITY
Office of Administrative Services

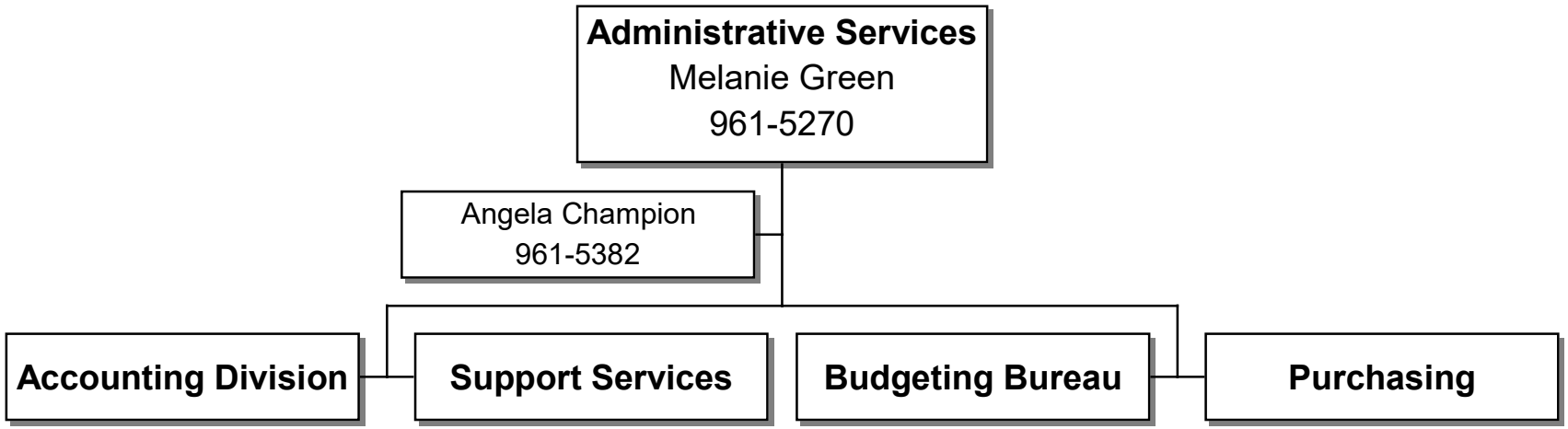

MISSISSIPPI DEPARTMENT OF ENVIRONMENTAL QUALITY

OFFICE OF ADMINISTRATIVE SERVICES
Accounting Division

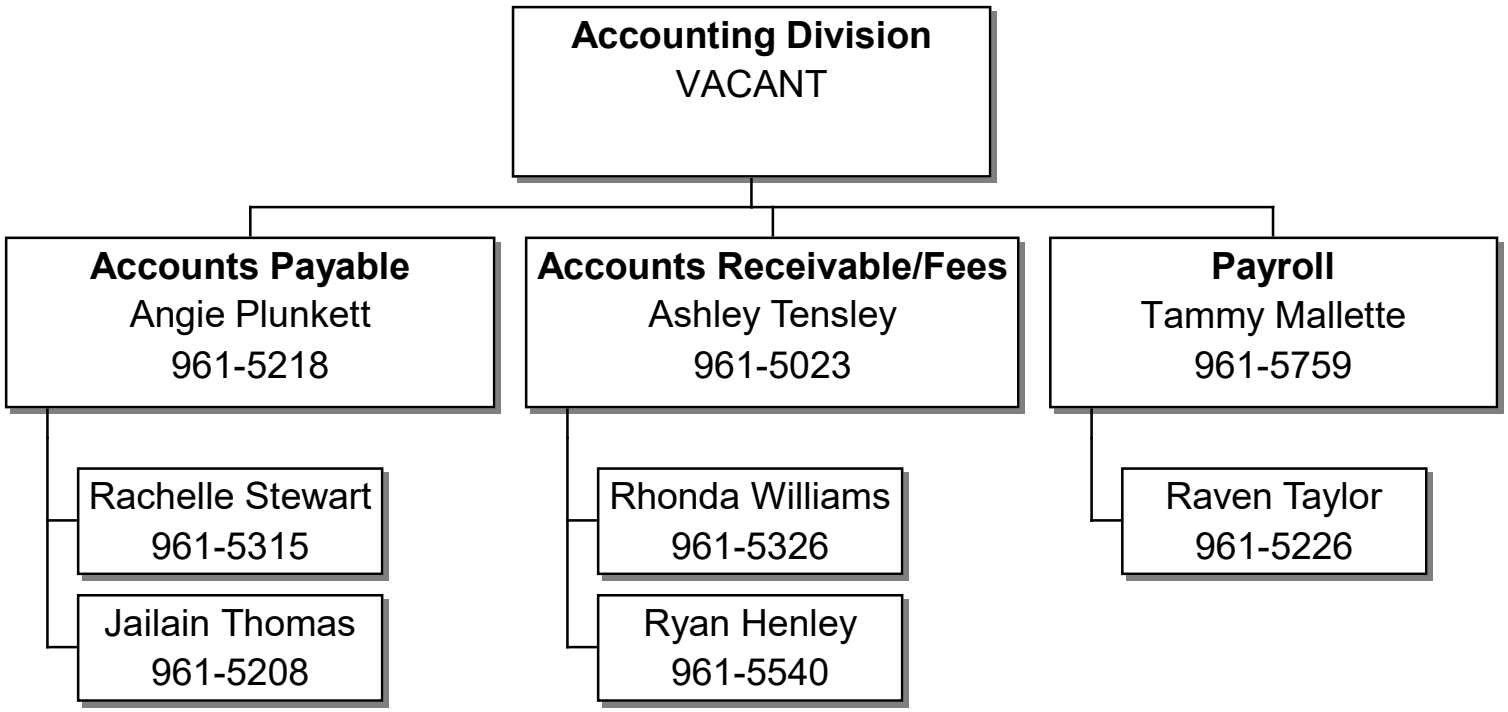

MISSISSIPPI DEPARTMENT OF ENVIRONMENTAL QUALITY

OFFICE OF ADMINISTRATIVE SERVICES
Support Services
Page 9

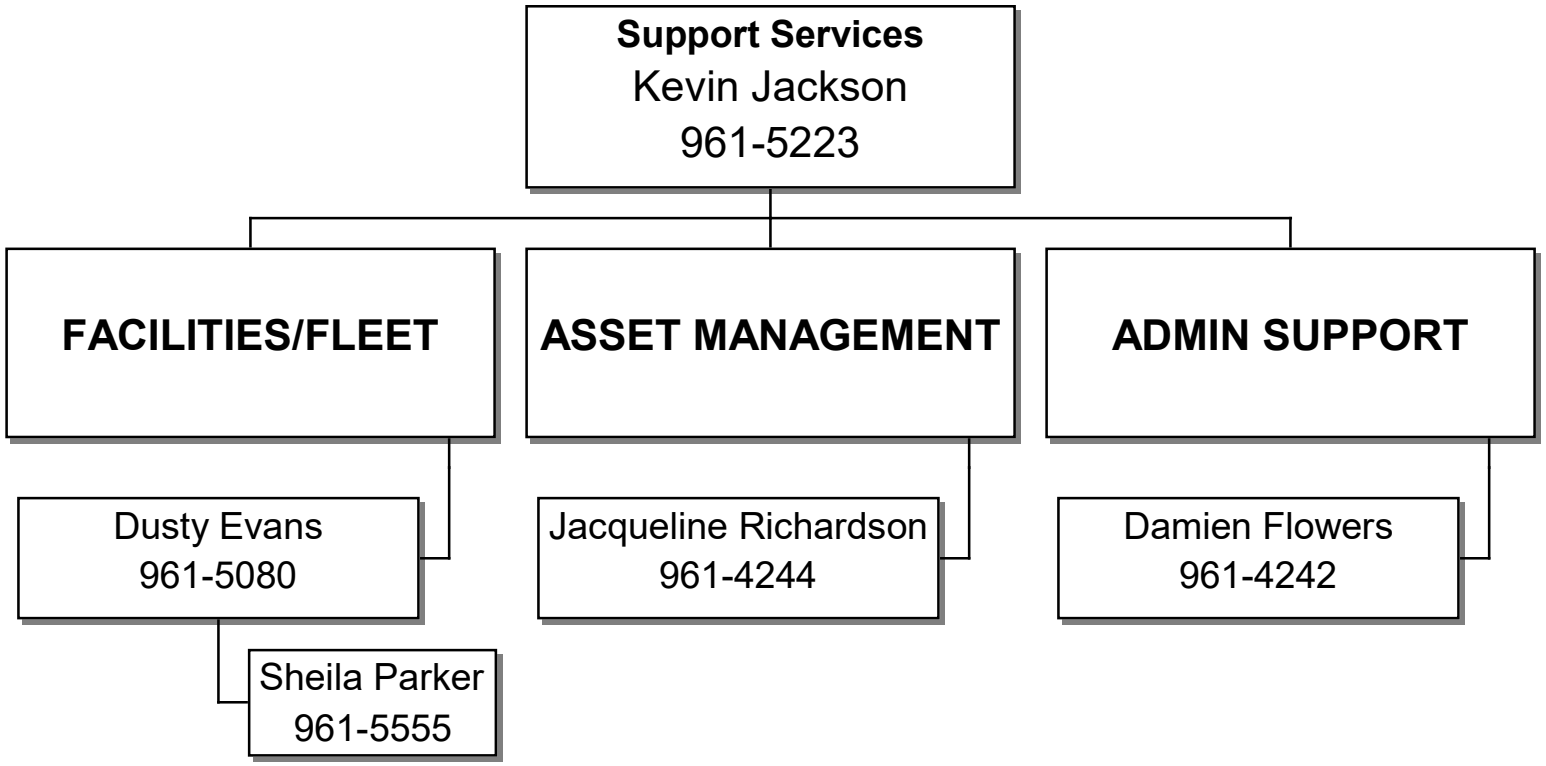

MISSISSIPPI DEPARTMENT OF ENVIRONMENTAL QUALITY

OFFICE OF ADMINISTRATIVE SERVICES
Budgeting Bureau
Page 10

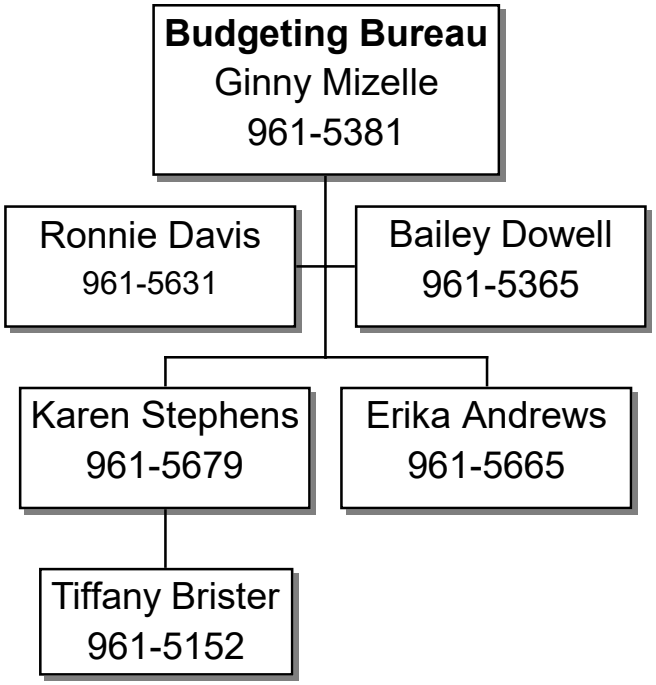

MISSISSIPPI DEPARTMENT OF ENVIRONMENTAL QUALITY

