

Potentiometric Map Cockfield Aquifer

Contour Interval: 20 Feet
Datum is Sea Level

Madison Kymes, RPG
&
Austin Brister, GIT
2021

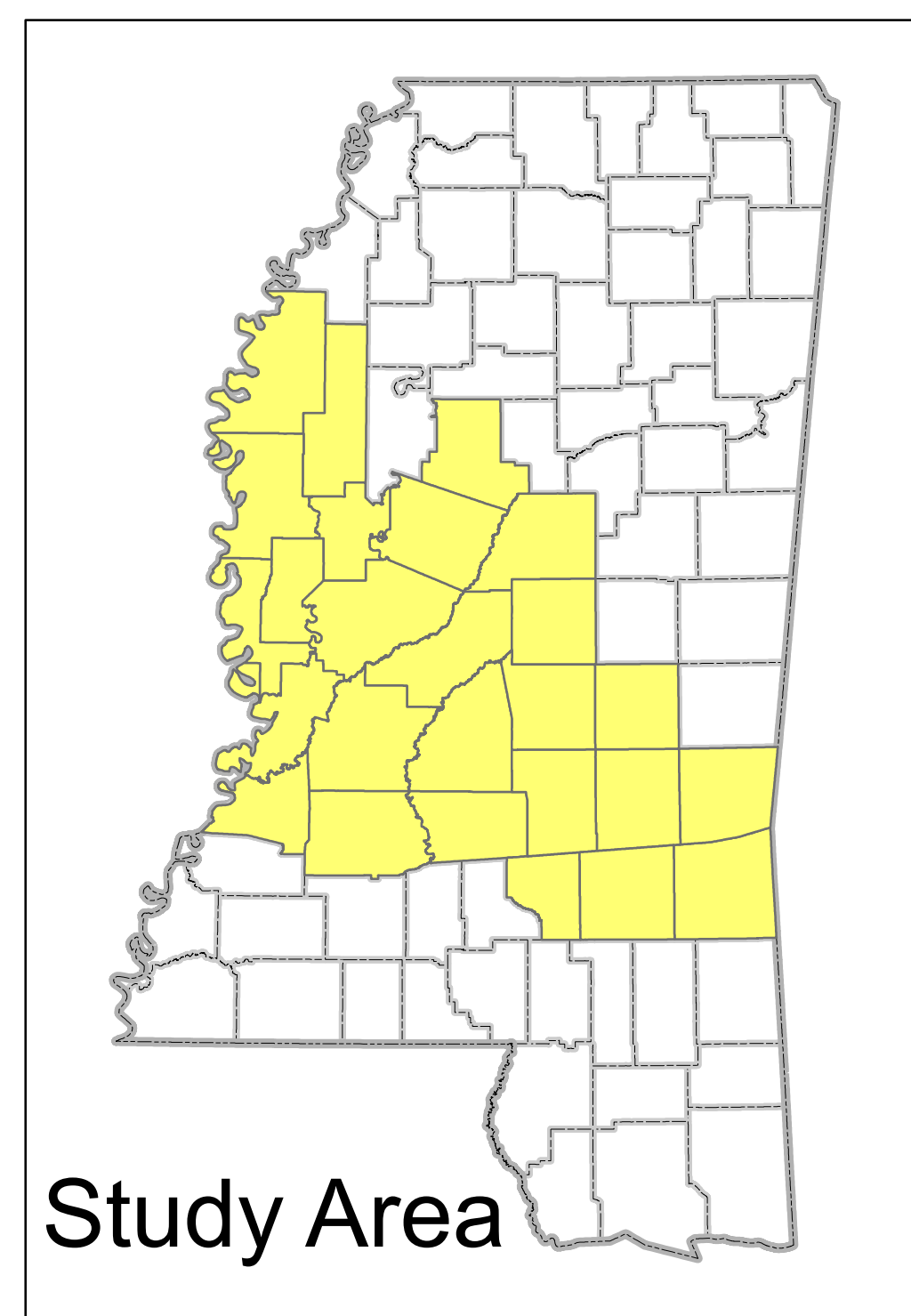
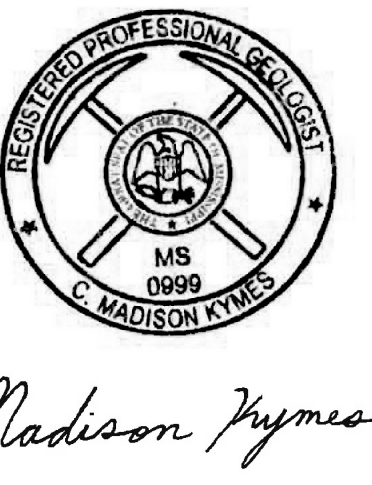

OLWR Hydrologic
Map 21-2

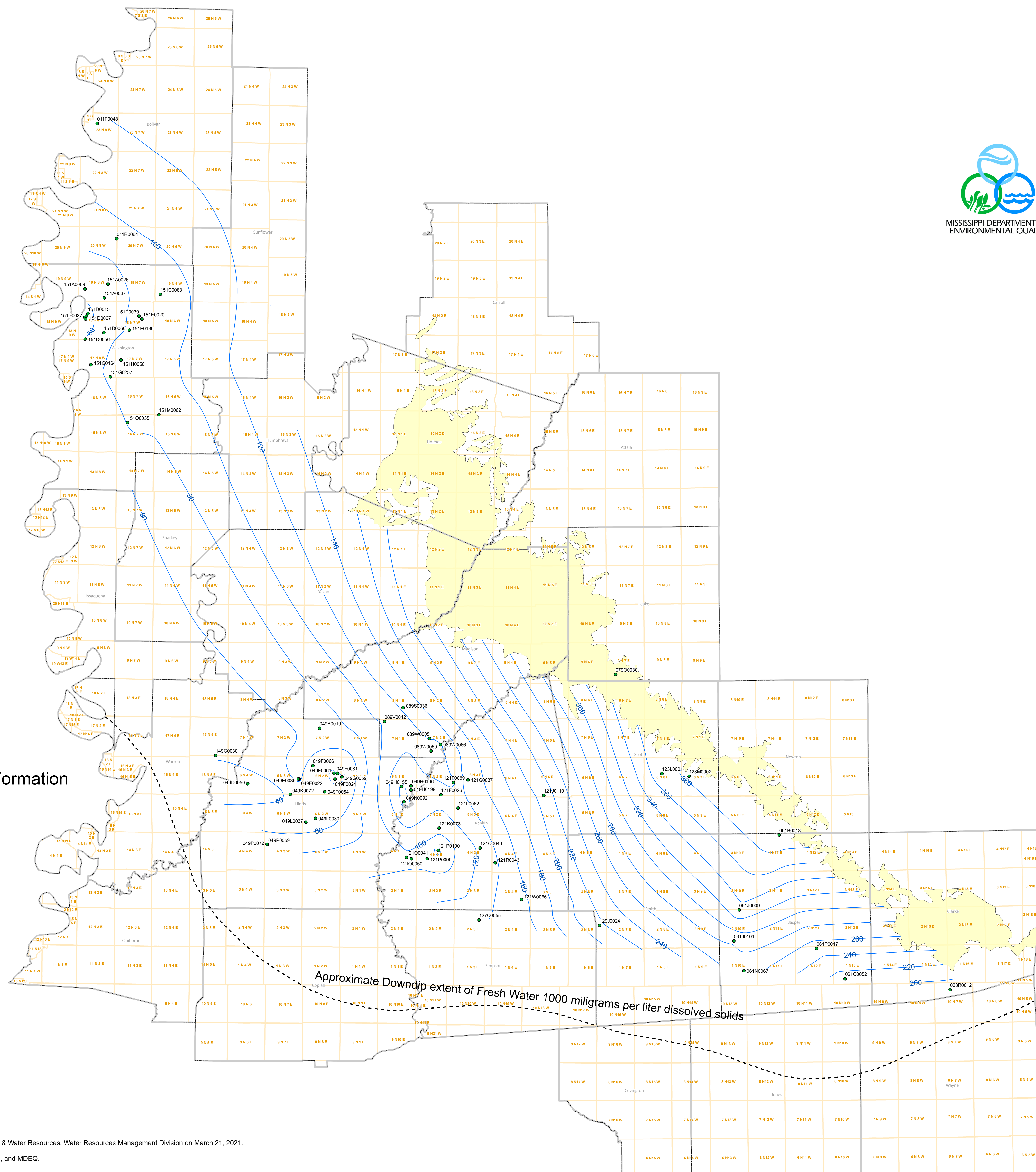

- Observation Well
- Potentiometric Contour
- Outcrop Area of Cockfield Formation

County	Well Number	Owner	Water Level in Feet Relative to MSL	Date Measured
BOLIVAR	011F0048	ROSEDALE, CITY OF	118.77	12/11/2019
BOLIVAR	011R0064	H AND H PLANTING COMPANY	86.52	12/11/2019
CLARKE	023R0012	SHUBUTA, TOWN OF	188.05	2/27/2020
HINDS	049E0022	BOLTON, TOWN OF	60.35	11/19/2019
HINDS	049E0036	BOLTON, TOWN OF	61.68	11/19/2019
HINDS	049B0019	NORTH HINDS WATER ASSOCIATION INC	64.9	11/19/2019
HINDS	049D0050	EDWARDS, TOWN OF	29.75	11/19/2019
HINDS	049F0024	CLINTON, CITY OF	37.9	11/19/2019
HINDS	049F0054	SAINT THOMAS WATER ASSOCIATION INC	59.6	11/19/2019
HINDS	049F0061	CLINTON, CITY OF	39	11/19/2019
HINDS	049F0066	MT OLIVE WATER ASSOCIATION	56.95	11/19/2019
HINDS	049F0081	CLINTON, CITY OF	52.85	11/19/2019
HINDS	049G0059	CLINTON, CITY OF	34.5	11/19/2019
HINDS	049H0155	MS GEOLOGIC SURVEY	143	11/14/2019
HINDS	049H0196	MISSISSIPPI AGRICULTURAL AND FORESTRY MUSEUM	133.45	11/14/2019
HINDS	049H0199	MDWFP MS MUSEUM OF NATURAL SCIENCE	130.3	11/14/2019
HINDS	049K0072	NORTH HINDS WATER ASSOCIATION INC	40.65	11/19/2019
HINDS	049L0030	RAYMOND, CITY OF	55	11/18/2019
HINDS	049L0037	RAYMOND, CITY OF	53.35	11/18/2019
HINDS	049N0092	US GEOLOGICAL SURVEY	146.75	11/14/2019
HINDS	049P0059	LEARNED	72.6	11/18/2019
HINDS	049P0072	LEARNED, TOWN OF	70.7	11/18/2019
JASPER	061B0013	BROWN, MIKE	397.92	2/27/2020
JASPER	061J0009	PINEVIEW LAKE	335.2	2/27/2020
JASPER	061J0101	BAY SPRINGS, CITY OF	282.59	2/27/2020
JASPER	061N0067	STRINGER WATERWORKS ASSOCIATION INC	270.7	2/27/2020
JASPER	061P0017	PHILADELPHIA WATER ASSOCIATION INC	249.15	2/26/2020
JASPER	061Q0052	HEIDELBERG, TOWN OF	210.7	2/26/2020
LEAKE	079O0030	LENA, TOWN OF	356.88	1/9/2020
MADISON	089S0036	REUNION INC	122.5	11/5/2019
MADISON	089V0042	LAKE LORMAN UTILITY DISTRICT	102.65	11/5/2019
MADISON	089W0005	THE HOME PLACE	122.03	12/12/2019
MADISON	089W0059	RIDGELAND, CITY OF	102.79	11/6/2019
MADISON	089W0066	PEARL RIVER VALLEY WATER SUPPLY DISTRICT	118.08	11/5/2019
RANKIN	121F0026	JACKSON MUNICIPAL AIRPORT AUTHORITY	128	12/4/2019
RANKIN	121F0069	FLOOD, CITY OF	115.9	12/12/2019
RANKIN	121G0037	FLOWOOD, CITY OF	148.75	12/12/2019
RANKIN	121J0110	PELAHATCHIE, TOWN OF	207.3	12/4/2019
RANKIN	121K0073	MS STATE HOSPITAL	106.27	12/3/2019
RANKIN	121L0062	BRANDON, CITY OF	131.4	12/19/2019
RANKIN	121O0041	CLEARY WATER, SEWER AND FIRE DISTRICT	94.4	12/3/2019
RANKIN	121O0050	FLORENCE, CITY OF	94.3	12/13/2019
RANKIN	121P0099	FLORENCE, CITY OF	83.65	12/13/2019
RANKIN	121P0100	MONTEREY WATER ASSOCIATION INC	79.1	12/12/2019
RANKIN	121Q0049	V LAKES UTILITY DISTRICT	124.05	12/4/2019
RANKIN	121R0043	SOUTHEAST RANKIN WATER ASSOCIATION INC	137.05	12/12/2019
RANKIN	121W0066	SOUTHEAST RANKIN WATER ASSOCIATION INC	154.3	12/12/2019
SCOTT	123L0001	FOREST, CITY OF	374.77	1/9/2020
SCOTT	123M0002	SCOTT COUNTY BOARD OF SUPERVISORS	382.9	1/16/2020
SIMPSON	127C0055	BRAXTON, TOWN OF	133.63	12/3/2019
SMITH	129I0024	TRAXLER WATER ASSOCIATION INC	216.2	2/28/2020
WARREN	149G0030	CULKIN WATER DISTRICT	42.5	10/1/2019
WASHINGTON	151E0020	LELAND, CITY OF	87.68	9/24/2019
WASHINGTON	151E0039	LELAND, CITY OF	84.3	9/24/2019
WASHINGTON	151E0139	BLACK BAYOU WATER ASSOCIATION INC	81.45	9/26/2019
WASHINGTON	151A0026	GREENVILLE, CITY OF	73.1	9/25/2019
WASHINGTON	151A0037	METCALFE, TOWN OF	71.1	9/25/2019
WASHINGTON	151A0069	GOLDING ACRES WATER ASSOCIATION	68.4	9/25/2019
WASHINGTON	151C0083	BLACK BAYOU WATER ASSOCIATION INC	87.2	9/26/2019
WASHINGTON	151D0015	GREENVILLE, CITY OF	55.3	9/25/2019
WASHINGTON	151D0037	GREENVILLE, CITY OF	43.6	9/25/2019
WASHINGTON	151D0049	GREENVILLE, CITY OF	43.4	9/25/2019
WASHINGTON	151D0056	TENNESSEE GAS PIPELINE COMPANY	61.6	9/24/2019
WASHINGTON	151D0060	ANR PIPELINE COMPANY	72.25	9/24/2019
WASHINGTON	151D0067	JANITORS SUPPLY	47.57	9/25/2019
WASHINGTON	151G0164	WAYSIDE WATER ASSOCIATION INC	66.78	9/26/2019
WASHINGTON	151G0257	RED LEAF PLANTATION	90.24	12/11/2019
WASHINGTON	151H0050	WILSON, JOSEPH	92	9/24/2019
WASHINGTON	151M0062	HOLLANDALE, CITY OF	82.3	10/10/2019
WASHINGTON	151O0035	LEROY PERCY STATE PARK	81.15	9/24/2019

This map produced by the Department of Environmental Quality (DEQ), Office of Land & Water Resources, Water Resources Management Division on March 21, 2021.

All map data is from the Mississippi Automated Resource Information System (MARIS), and MDEQ.

Map Projection: Mississippi Transverse Mercator

The Mississippi Department of Environmental Quality makes no warranties, expressed or implied, as to the accuracy, completeness, currency, reliability, or suitability for any particular purpose, of the data contained on this map.

Due to the interpretive nature and generalized scope of this document, information presented herein should not be considered a substitute for the collection of site-specific data. The accuracy and completeness of some source data used in the preparation of this document cannot be warranted. For these reasons, this document should be regarded as a guide to be used for general planning purposes only.

