

Date: June 18, 2021
Project: Restoring Living Shorelines and Reefs in Mississippi Estuaries – Big Island Living Shoreline Construction
Owner: Mississippi Department of Environmental Quality
To: Prospective Bidders
RE: Response to Inquiries No. 1

Q1: Would you be able to provide an engineer's estimate for this solicitation?

A1: MDEQ is not making this information available at this time.

Q2: Are union bids required?

A2: No.

Q3: What is the estimated construction budget?

A3: MDEQ is not making this information available at this time.

Q4: Can you tell me the expected start date of this project?

A4: Per 3.0 of the IFB, a Notice to Proceed is anticipated to be issued in August 2021.

Q5: Can you provide a list of pre-bid attendees?

A5: Please see list of pre-bid attendees as Attachment A to this Response to Inquiries No. 1.

Q6: Can you provide a copy of the plan holders list?

A6: Please see plan holders list as of June 18, 2021 as Attachment B to this Response to Inquiries No. 1.

Q7: Can you provide the pre-bid meeting presentation?

A7: Please see a copy of the pre-bid meeting presentation as Attachment C to this Response to Inquiries No. 1.

Attachment A

Pre-bid Meeting Attendees

Melanie Green – MDEQ
Tabatha Baum – MDEQ
Tina Nations – MDEQ
Noelle Coats – MDEQ
Mark Smith - MDEQ
Wendell Mears – Anchor QEA
Rick Coupe – Anchor QEA
Renee Robertson – Anchor QEA
Alane Young – Covington Civil & Environmental
Rusty Payne – L & M Supply Company
Corey Lae – Patriot Construction
Darwyn Jarrell – Bertucci Contracting
Kevin Kernion – Cycle Construction Co.
Parker McClellan
Bob Hoggins – J.E. Borries
Joe Fisher – Orion Marine Group
Tyler Ortego – ORA Technologies LLC
Teresa Ehrlich – W. C. Fore
Ethan Antoine – Rigid Constructors, LLC
Mike Nitska - Hydroterra Technologies
Michael Turley – Wayfarer Environmental Technologies

Attachment B

Plan Holders List as of June 18, 2021

Al Turner	turnerturnercontracting@gmail.com
AquaTerra Contracting, LLC	bjb@aquaterracontracting.com
Betty Odinet	Betty@cycleconstruction.com
Brad Young	byoung@allenes.com
Brian Gary	mail@statewideplans.com
Cayo LLC	bberry@cayo.us
Chris Johnson	cjohnson@env-mgt.com
Chris Saul	wcs@cayo.us
Cody Anselmi	codya@broussardbrothers.com
Cory Lae	coryl@patriot-construction.com
David Bush	dbush@orn.net
EDWARD J. KOEHL III	eddiekoehl@slatslucasagg.com
Ethan Antoine	Ethan@rigidconstructors.com
Gregory Bell	gbcon01@att.net
Heath Hansell	hhansell@appliedtm.com
James Stribling	james.stribling@tetrattech.com
Jason Borries	jeborries@gmail.com
Jeff Choate	jeff.choate@pbsgc.com
Jeff Fiske	jfiske@ind-fab.com
John Falcone	contact@envirobidnet.com
Justin Chorlog	justin@coastaldredging.net
Kerrie Noll	knoll@crowdergulf.com
Kim Jones	primevendor123@gmail.com
Lena McGuffin	lena@abcmisissippi.org
Mariela Cancio	mcancio@mpconstructionms.com
Melanie Green	mgreen@mdeq.ms.gov
Michael Evans	mevans-rve@cox.net
Michael Turley	mike@wayfarertech.com
Mike Nitska	mike.nitska@hydroterratec.com
Mitch Tinsley	mitch@ecologicalasset.com
Nolan Simoneaux	nolans@bertuccicorp.com
Parker McClellan	parker.mcclellan@pbsgc.com
Renee Pellicer	rpellicer@aol.com
Russ Twitty	rtwitty@fce-engineering.com
Rusty Payne	Rusty@landmsupplyco.com
Scott Jonas	sjonas@constructionjournal.com
Shasity Bond	shasity.bond@ticeeng.com

Source Management

Management

Tabatha Baum

Tanya Lukowiak

Teresa Ehrlich

Toby Watson

Tyler Ortego

Wallace Fore

Wynne Ypanto

Zach Rosen

sourcemanagement2@onvia.com

tbaum@mdeq.ms.gov

tlukowiak@earthbalance.com

estimator.wcft@gmail.com

TOBY@CHALLENGETESTING.COM

tyler.ortego@forterrabp.com

wcforetrucking@gmail.com

Wynne.Ypanto@ConstructConnect.com

zrosen@res.us

Attachment C

Pre-bid Meeting Presentation
June 16, 2021

Big Island Living Shoreline

RESTORING LIVING SHORELINES AND REEFS IN MISSISSIPPI ESTUARIES
HARRISON COUNTY, MISSISSIPPI



PRE-BID MEETING
June 16, 2021



Big Island Living Shoreline

Pre-Bid Meeting Agenda

- INTRODUCTIONS AND PROJECT ROLES

Ms. Melanie Green, MDEQ

- PROJECT OVERVIEW AND DETAILS

Mr. Wendell Mears, Anchor QEA

- ENVIRONMENTAL PROTECTION REQUIREMENTS

Ms. Alane Young, Covington Civil & Environmental

- QUESTIONS AND ANSWERS

Project Team



INTRODUCTIONS AND PROJECT ROLES

Ms. Melanie Green, MDEQ



PROJECT OVERVIEW & DETAILS

Mr. Wendell Mears, Anchor QEA



Big Island Project Vicinity

PROJECT OVERVIEW & DETAILS

Mr. Wendell Mears, Anchor QEA

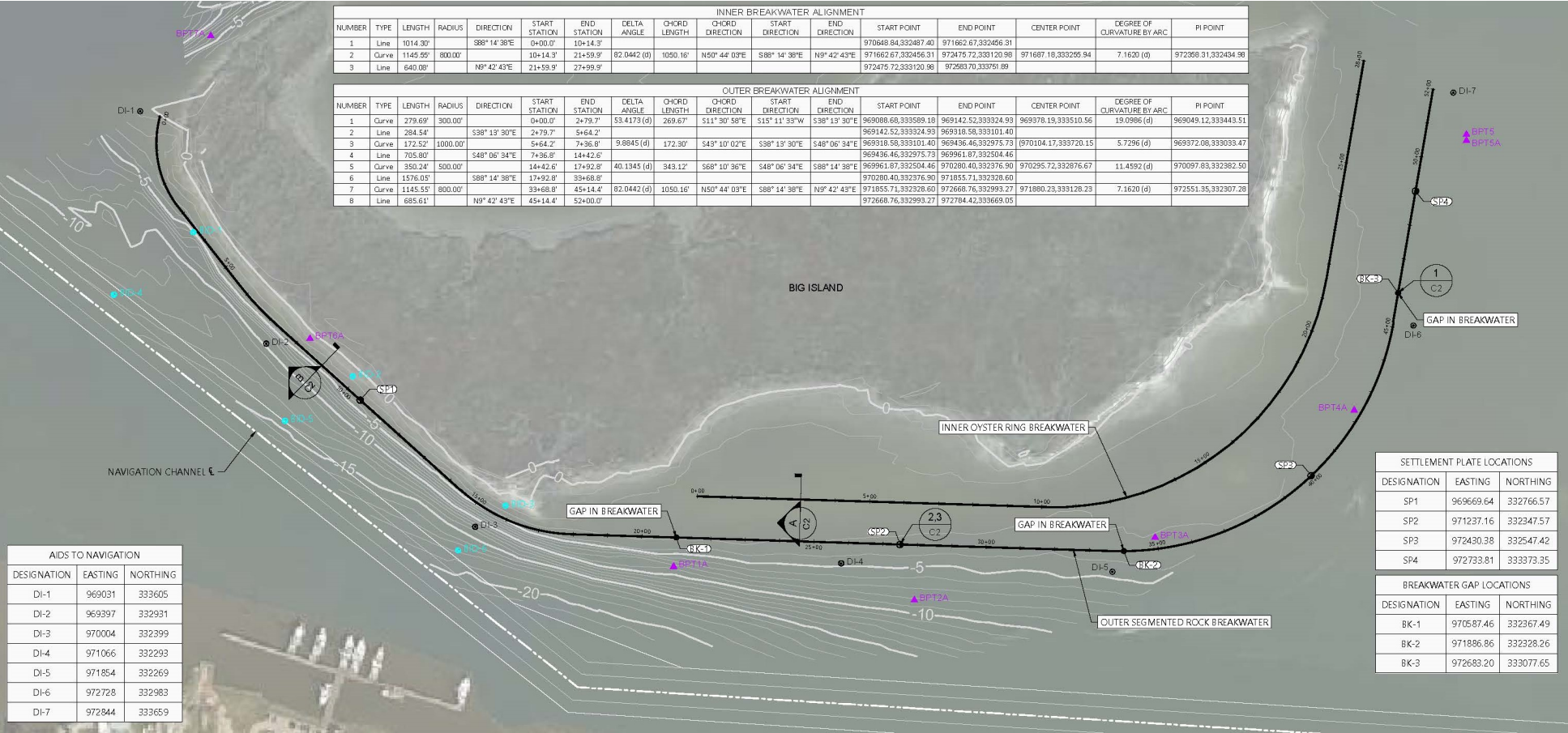

Big Island Living Shoreline Plan View



PROJECT OVERVIEW & DETAILS

Mr. Wendell Mears, Anchor QEA

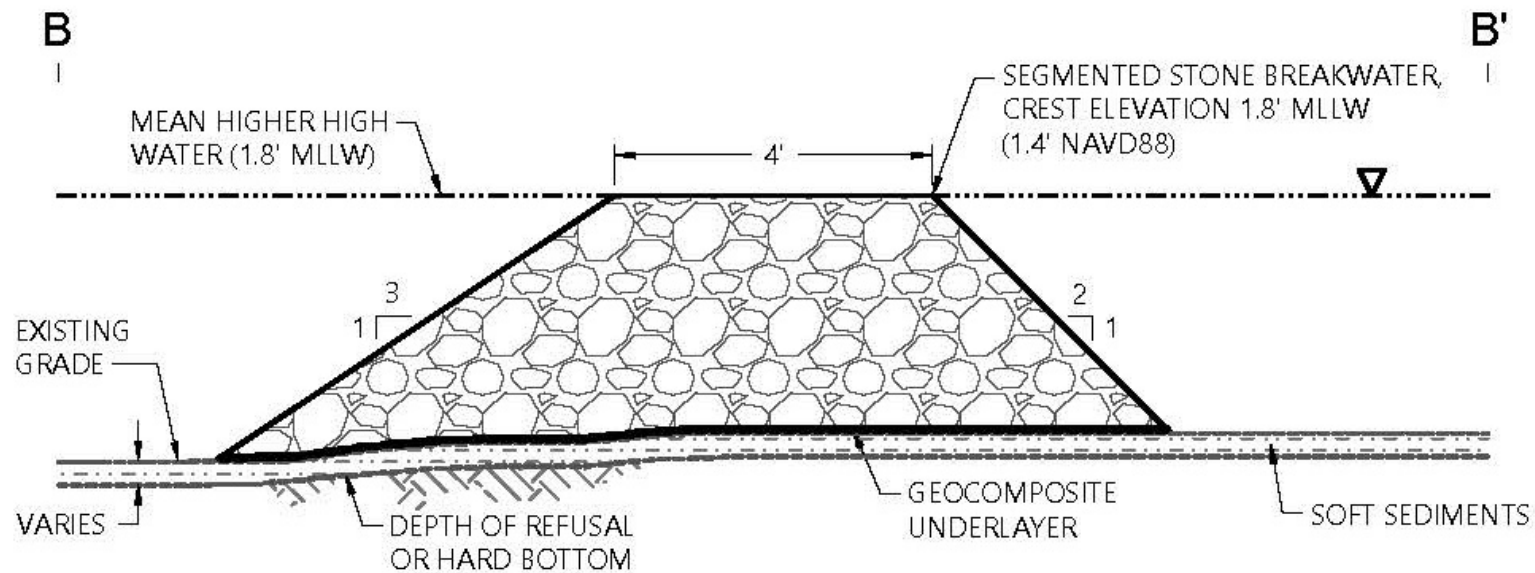

Big Island Living Shoreline Cross Section Outer Breakwater

PROJECT OVERVIEW & DETAILS

Mr. Wendell Mears, Anchor QEA

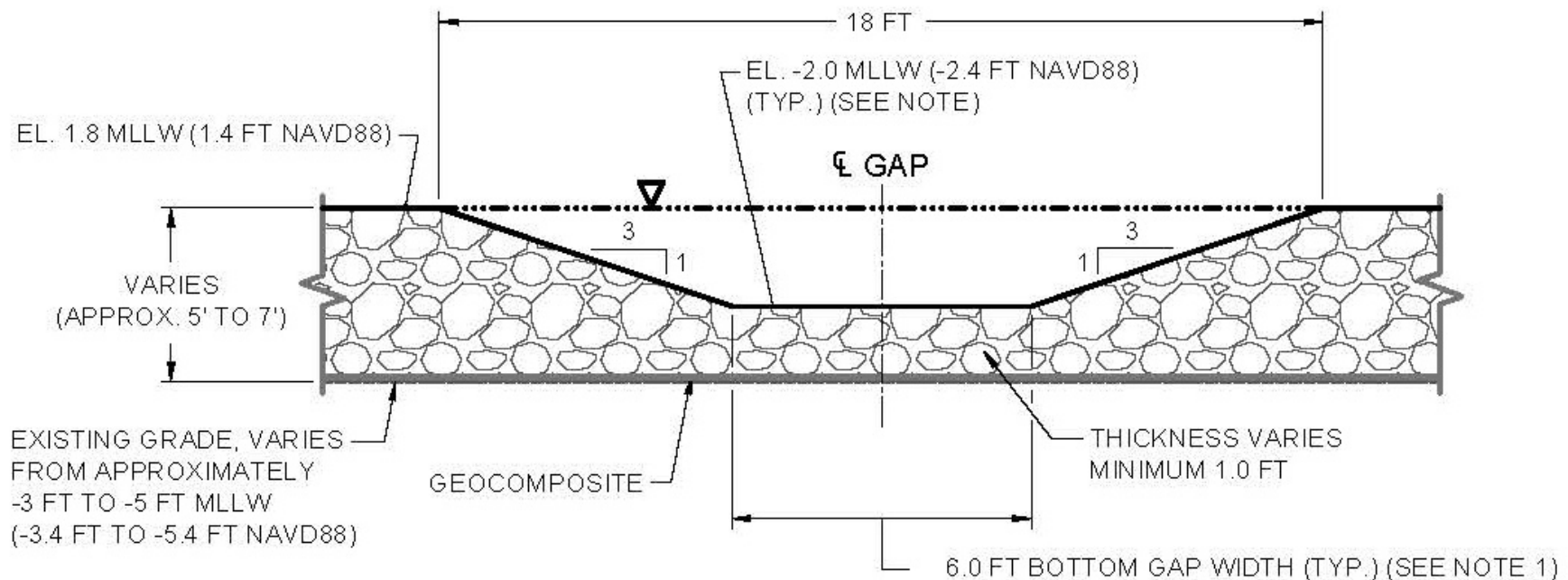

Big Island Living Shoreline Gaps on the Outer Breakwater

PROJECT OVERVIEW & DETAILS

Mr. Wendell Mears, Anchor QEA

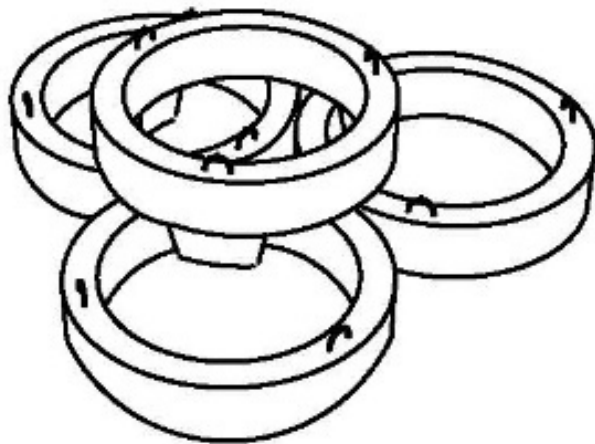

PERSPECTIVE VIEW

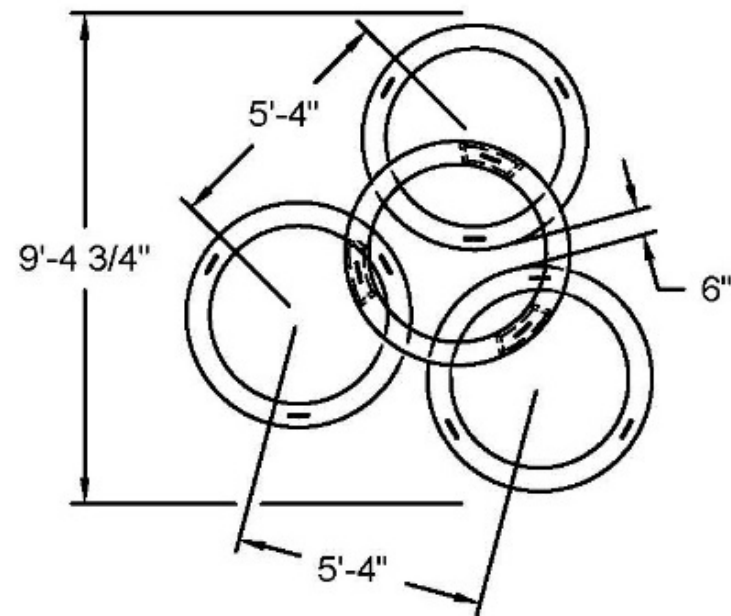

PLAN VIEW
(6" SPACING)

Big Island Living Shoreline (OysterBreak™) Plan and Perspective Views

PROJECT OVERVIEW & DETAILS

Mr. Wendell Mears, Anchor QEA

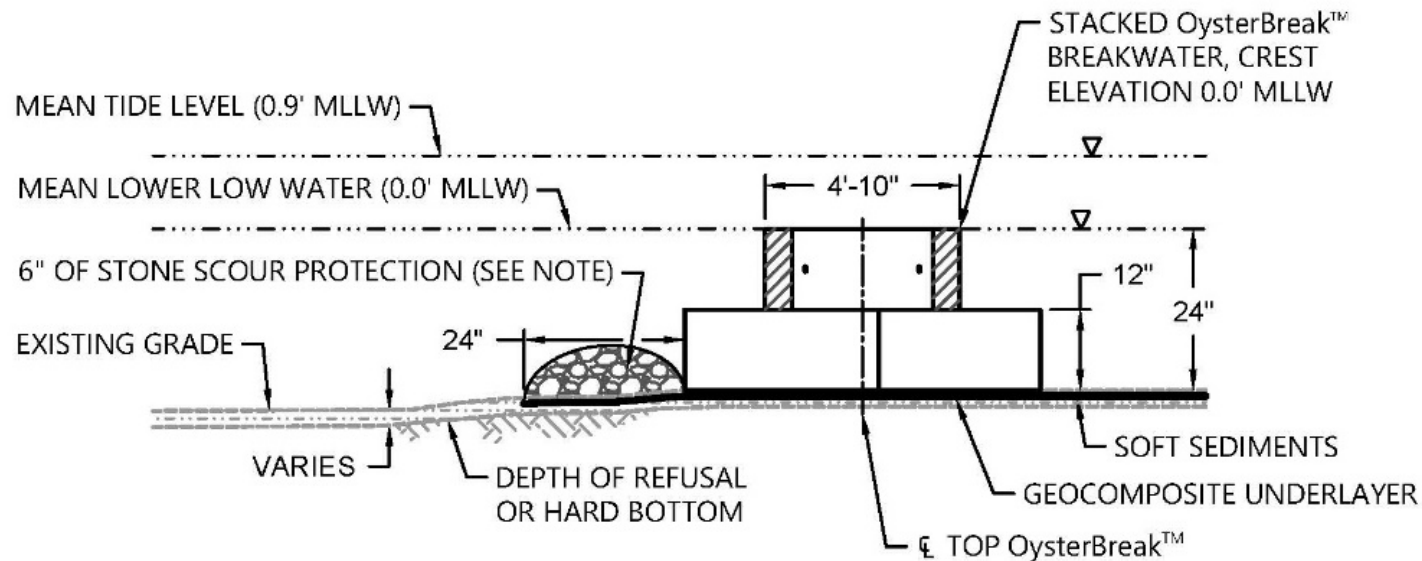

A TYPICAL OysterBreak™ BREAKWATER SECTION
C1 SCALE: NOT TO SCALE

Big Island Living Shoreline Inner Breakwater Cross-Section View

PROJECT OVERVIEW & DETAILS

Mr. Wendell Mears, Anchor QEA



Big Island Living Shoreline OysterBreak™



PROJECT OVERVIEW & DETAILS

Mr. Wendell Mears, Anchor QEA

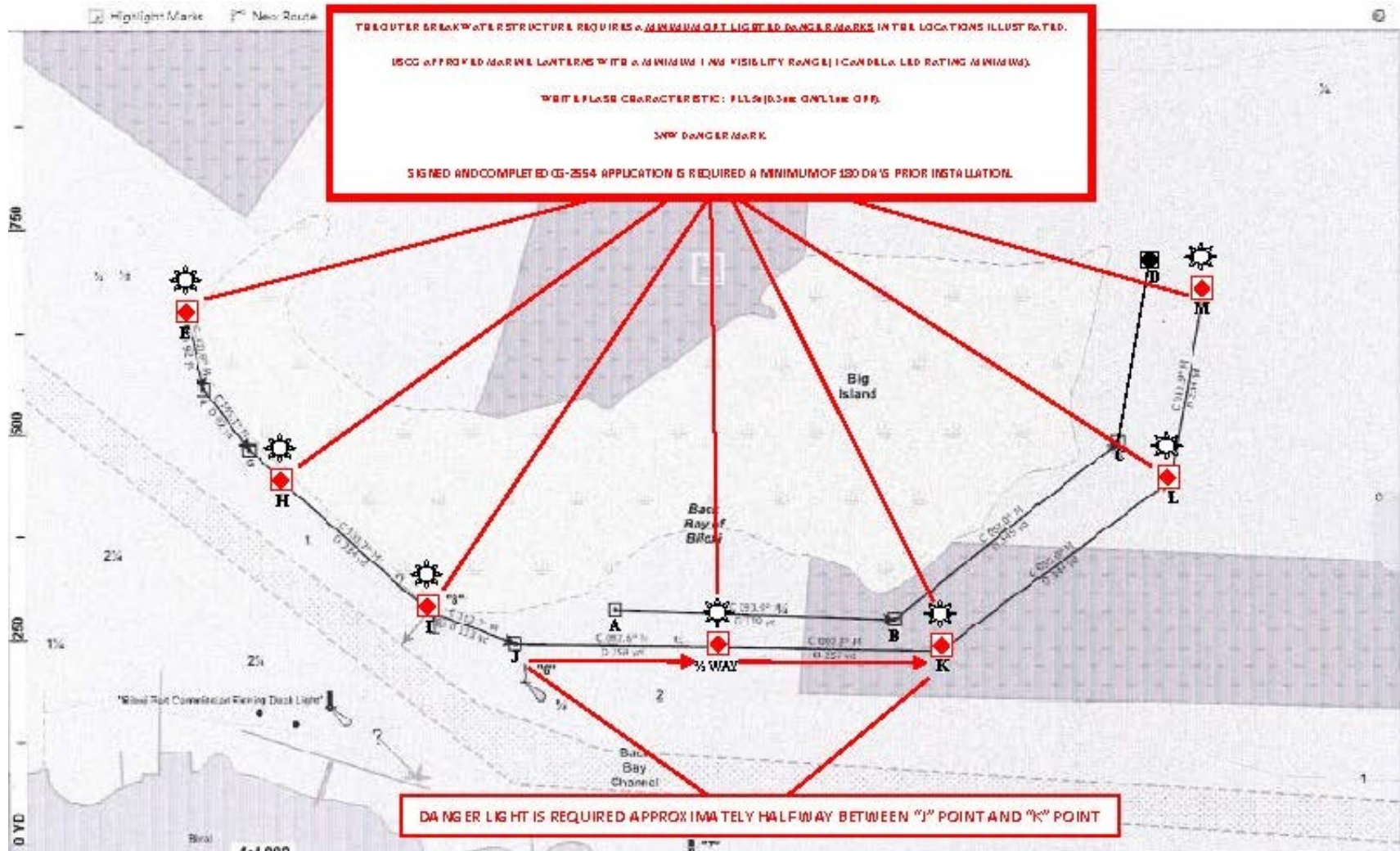

Big Island Living Shoreline Aids to Navigation

PROJECT OVERVIEW & DETAILS

Mr. Wendell Mears, Anchor QEA

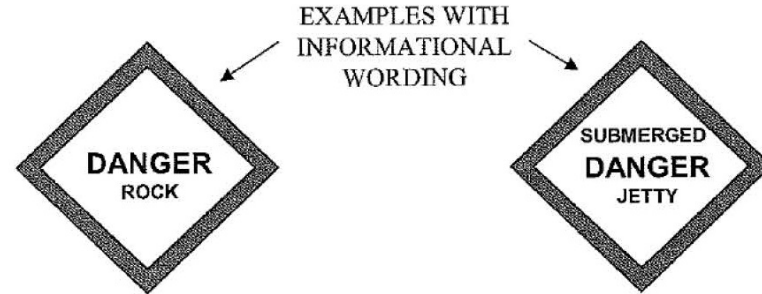
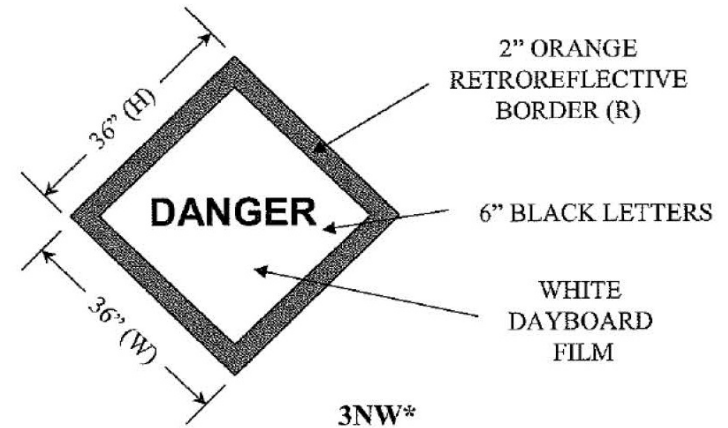

Figure 5-11. All waterways warning marks.

Data Sheet 5-E(8). All waterways warning marks (nominal ranges 1, 2 and 3 nm).

Big Island Living Shoreline Aids to Navigation

ENVIRONMENTAL PROTECTION REQUIREMENTS

Ms. Alane Young, Covington Civil & Environmental



QUESTIONS



Questions will be accepted, in accordance with Section 2.9 of the Invitation for Bids until June 23, 2021.

