

ROCKS & FOSSILS IN MISSISSIPPI GRAVEL Pamphlet 4



**IDENTIFICATION QUICK
REFERENCE
EDUCATION COLLAGES**

James E. Starnes, RPG



Agate

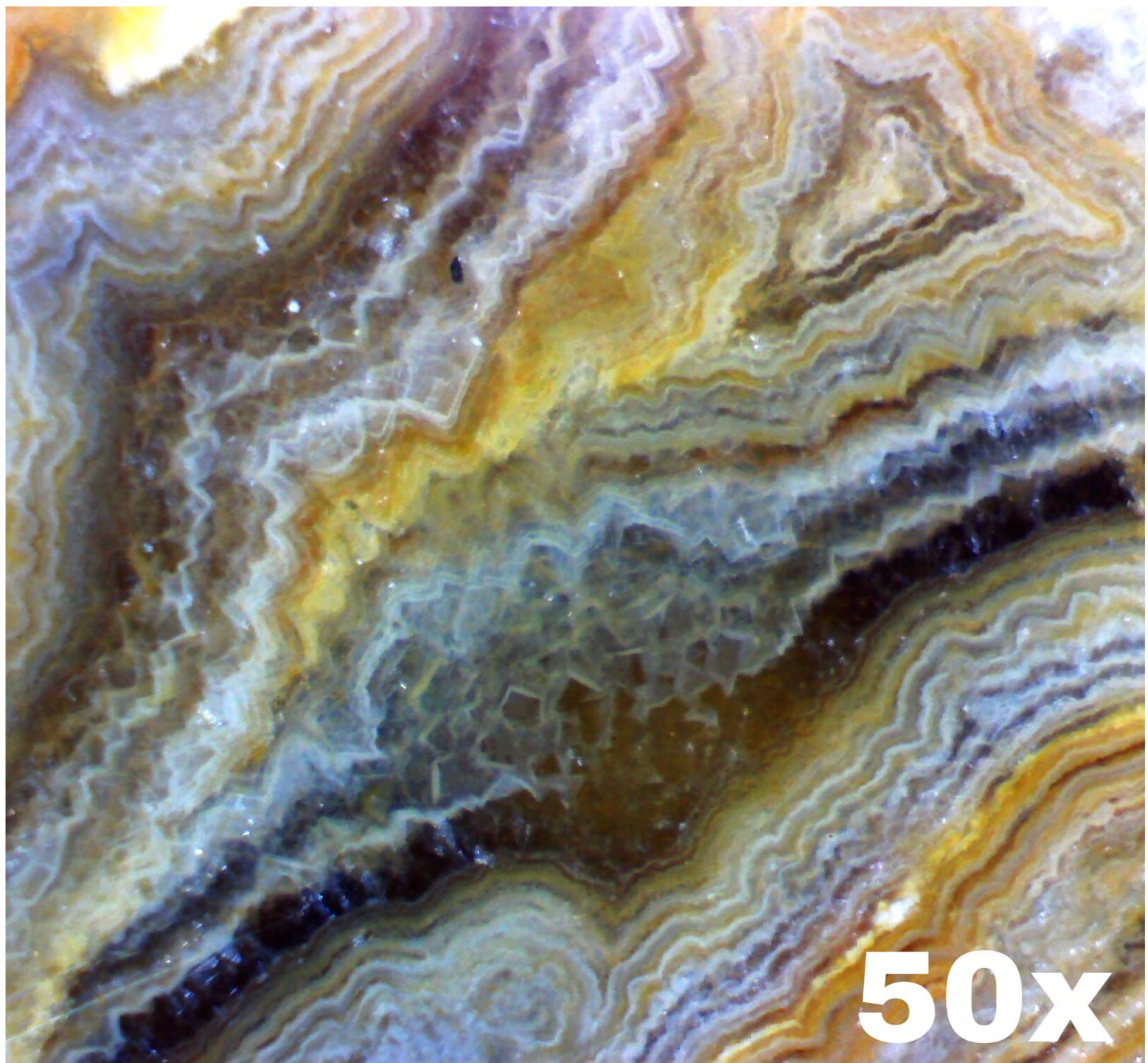

50x



Geode

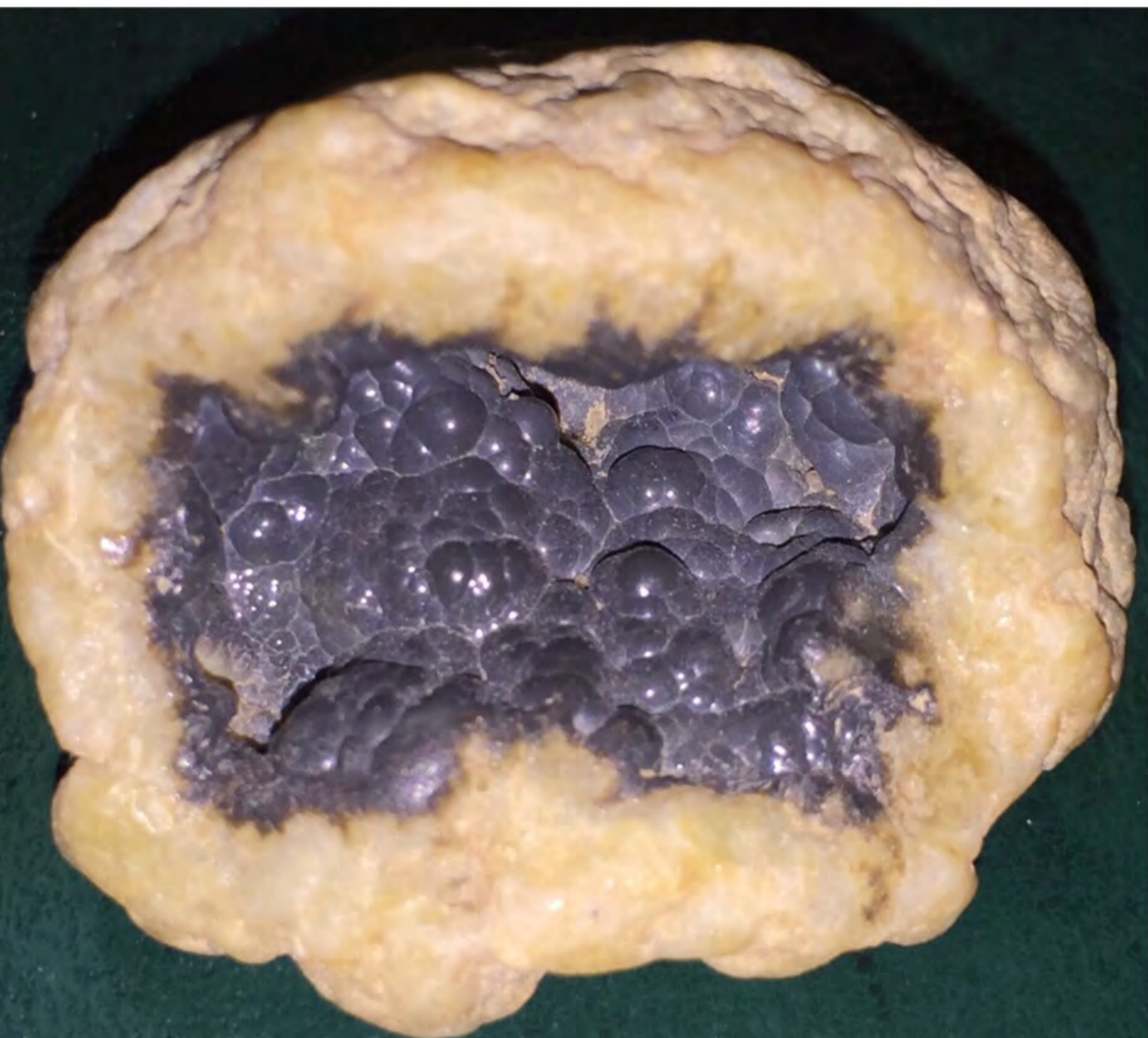
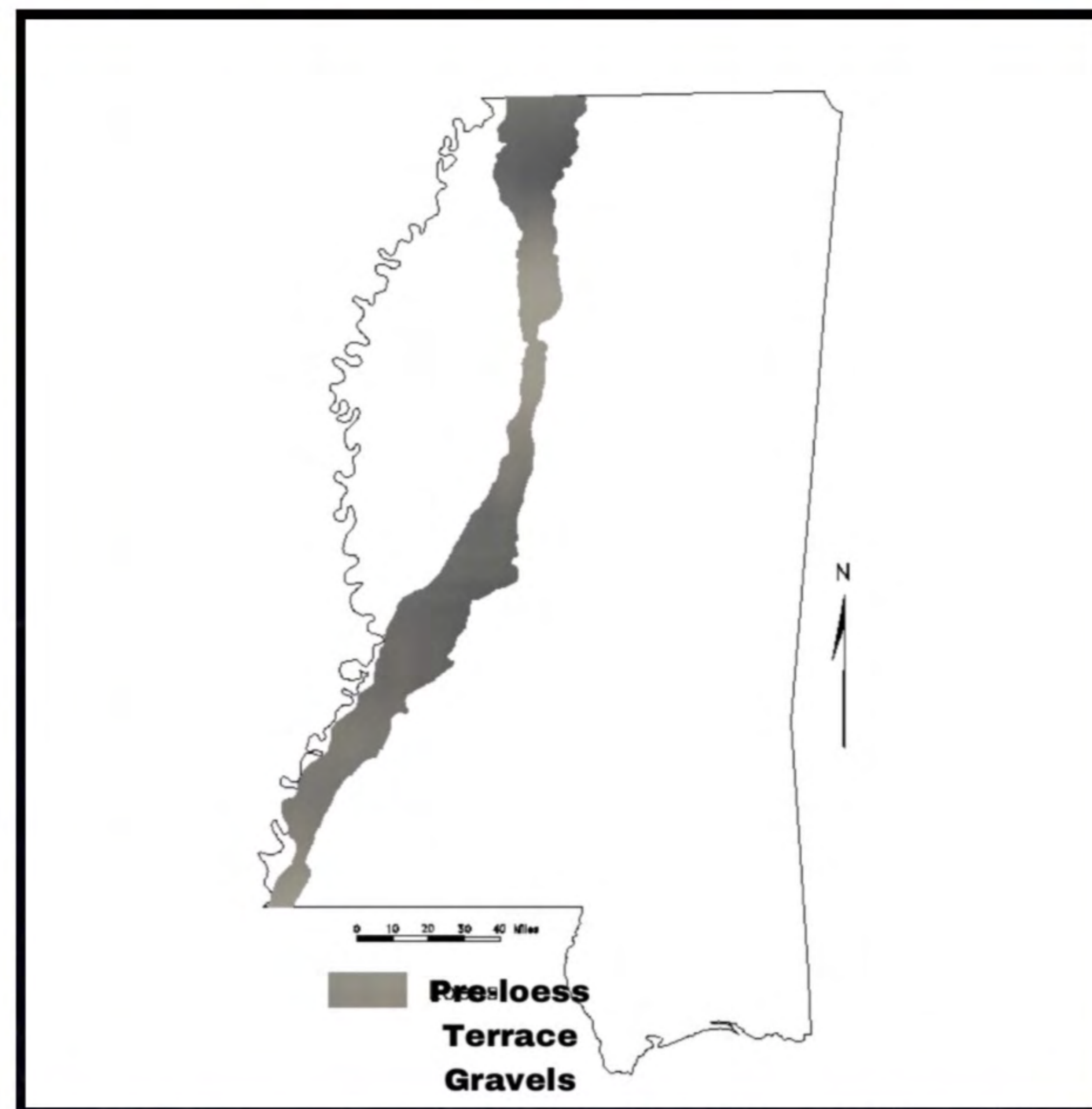

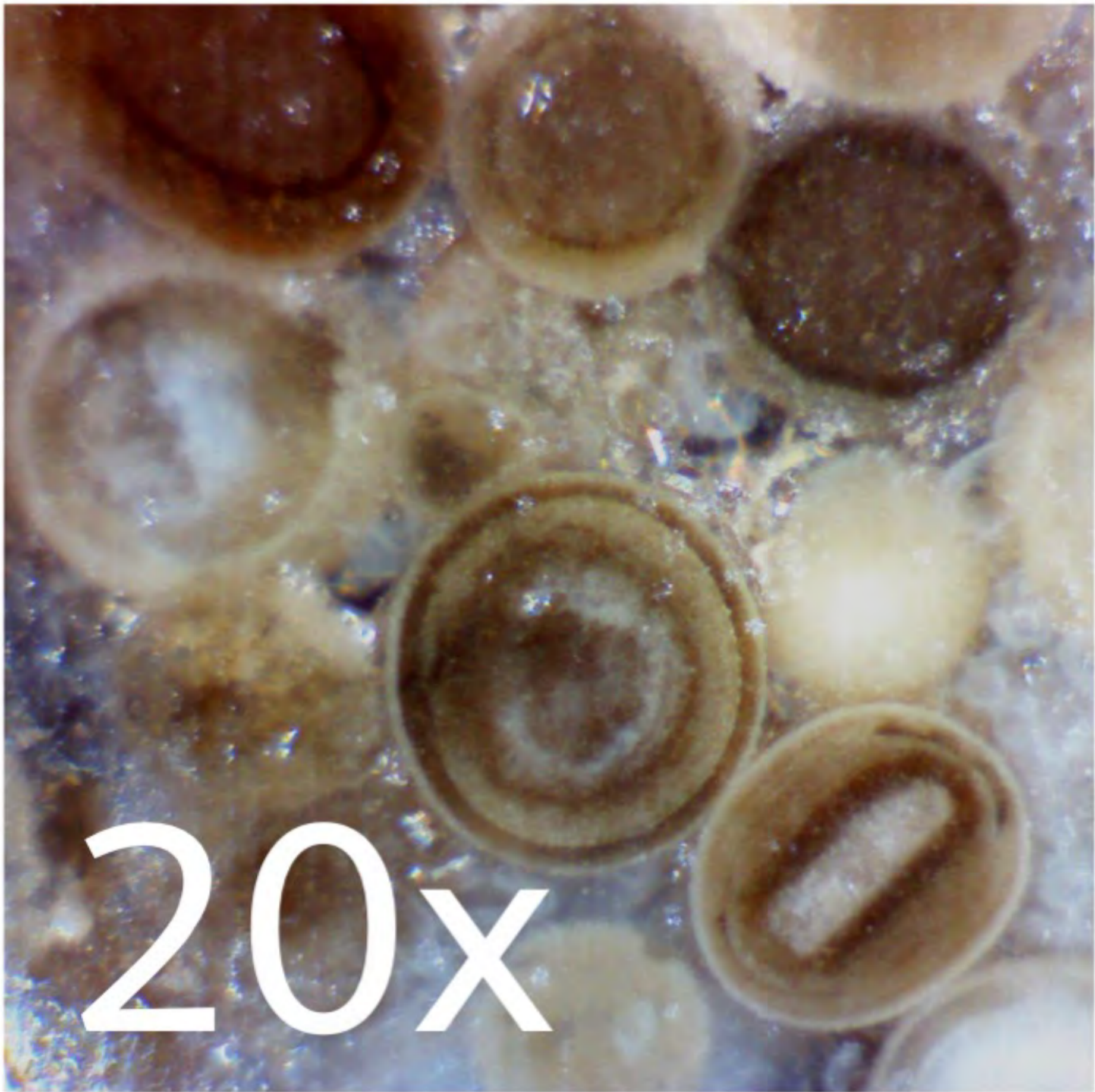
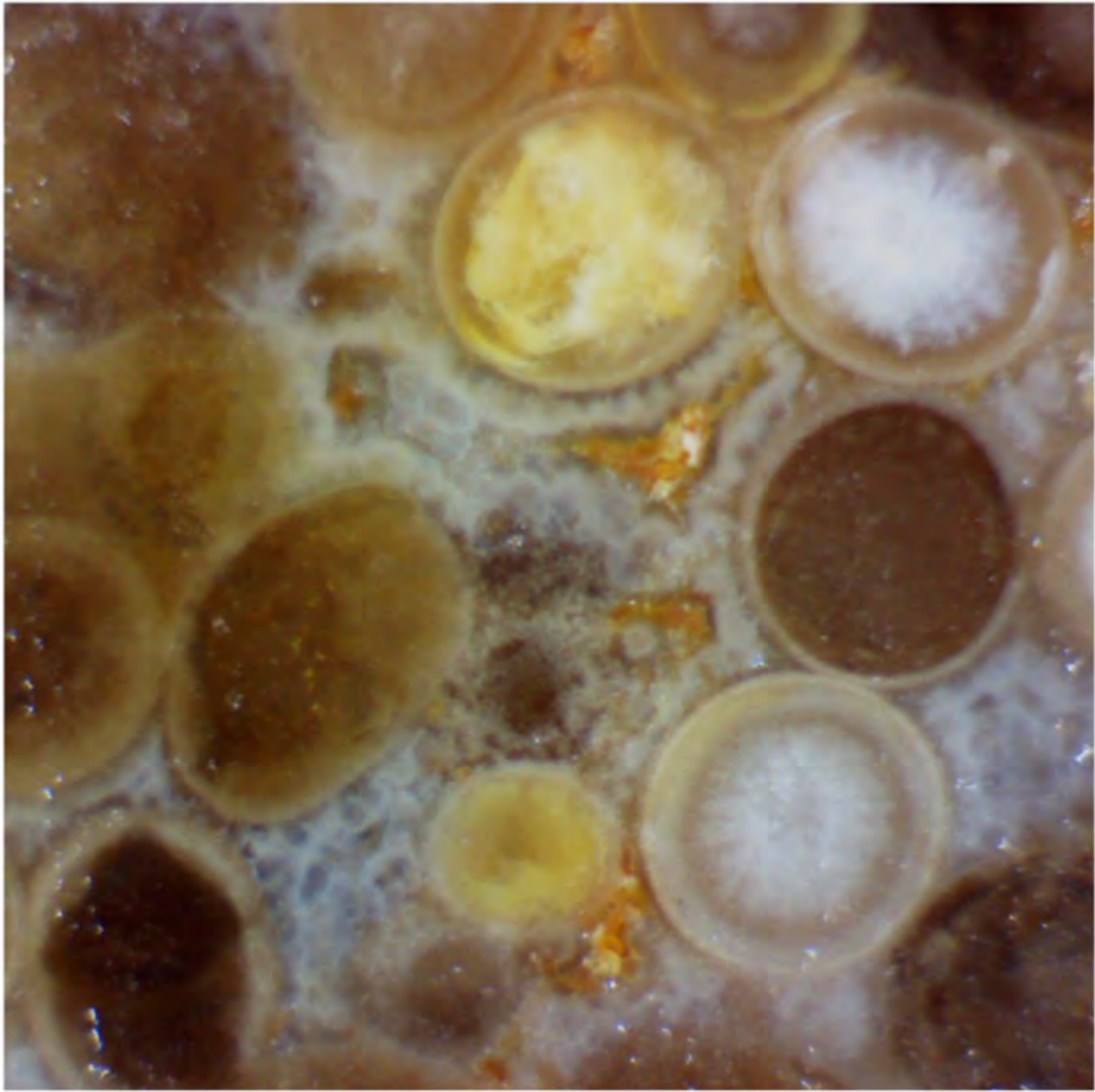

20x

Oolitic Chert



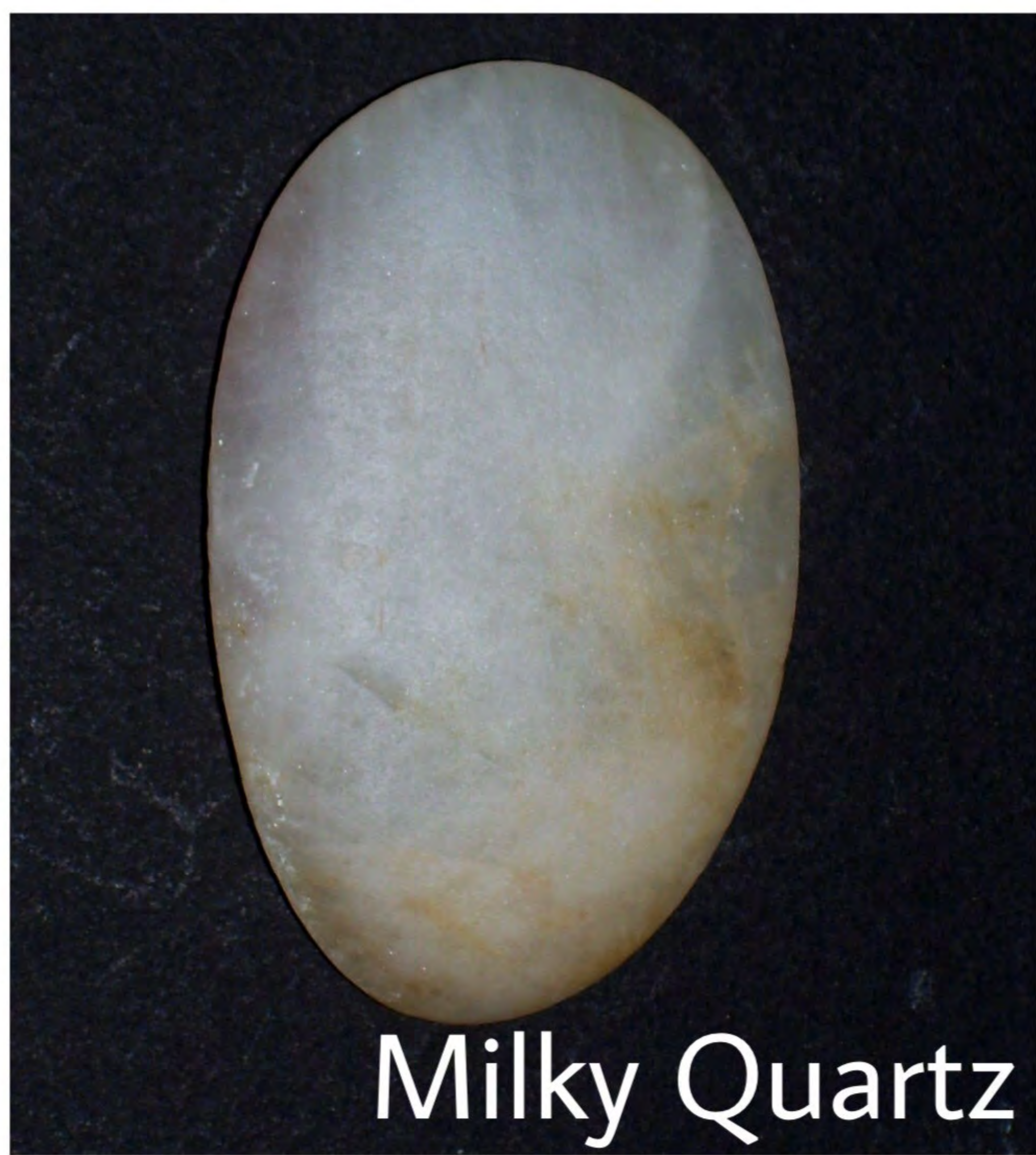

Milky Quartz

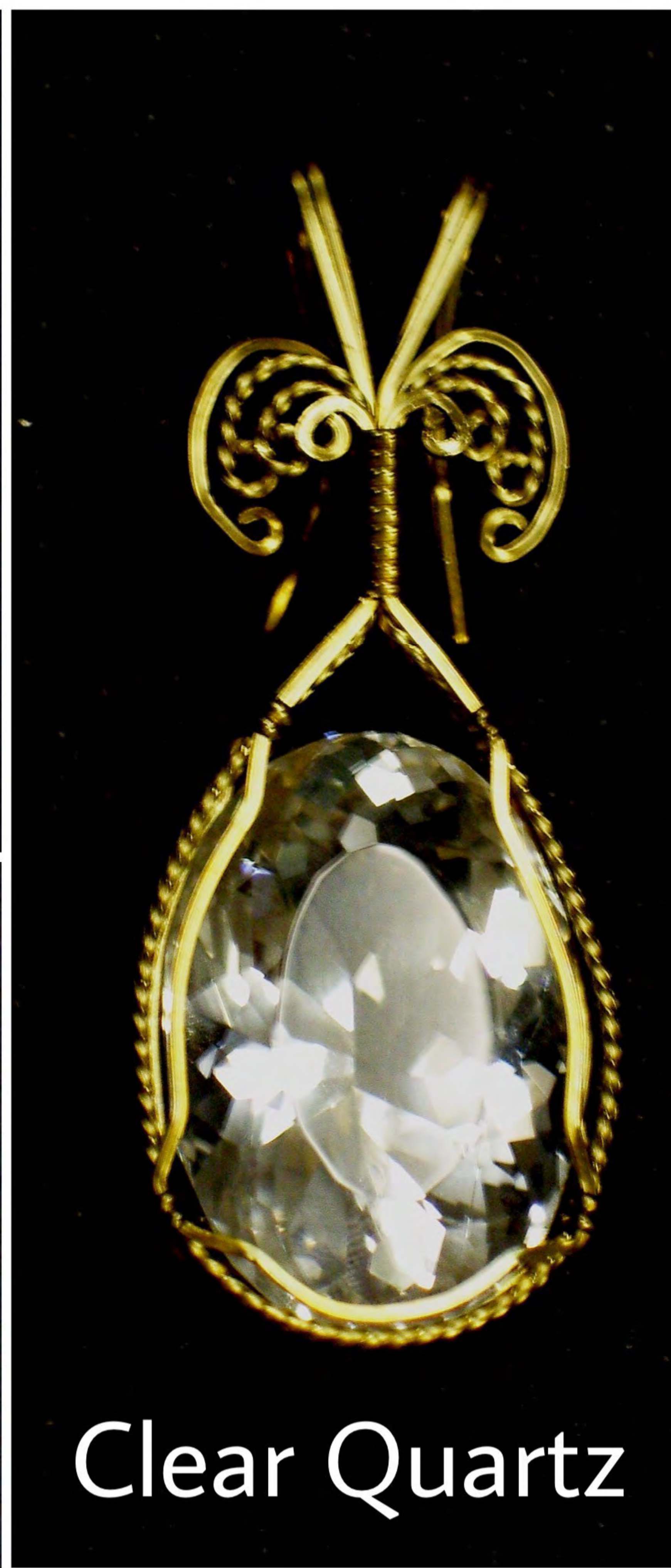
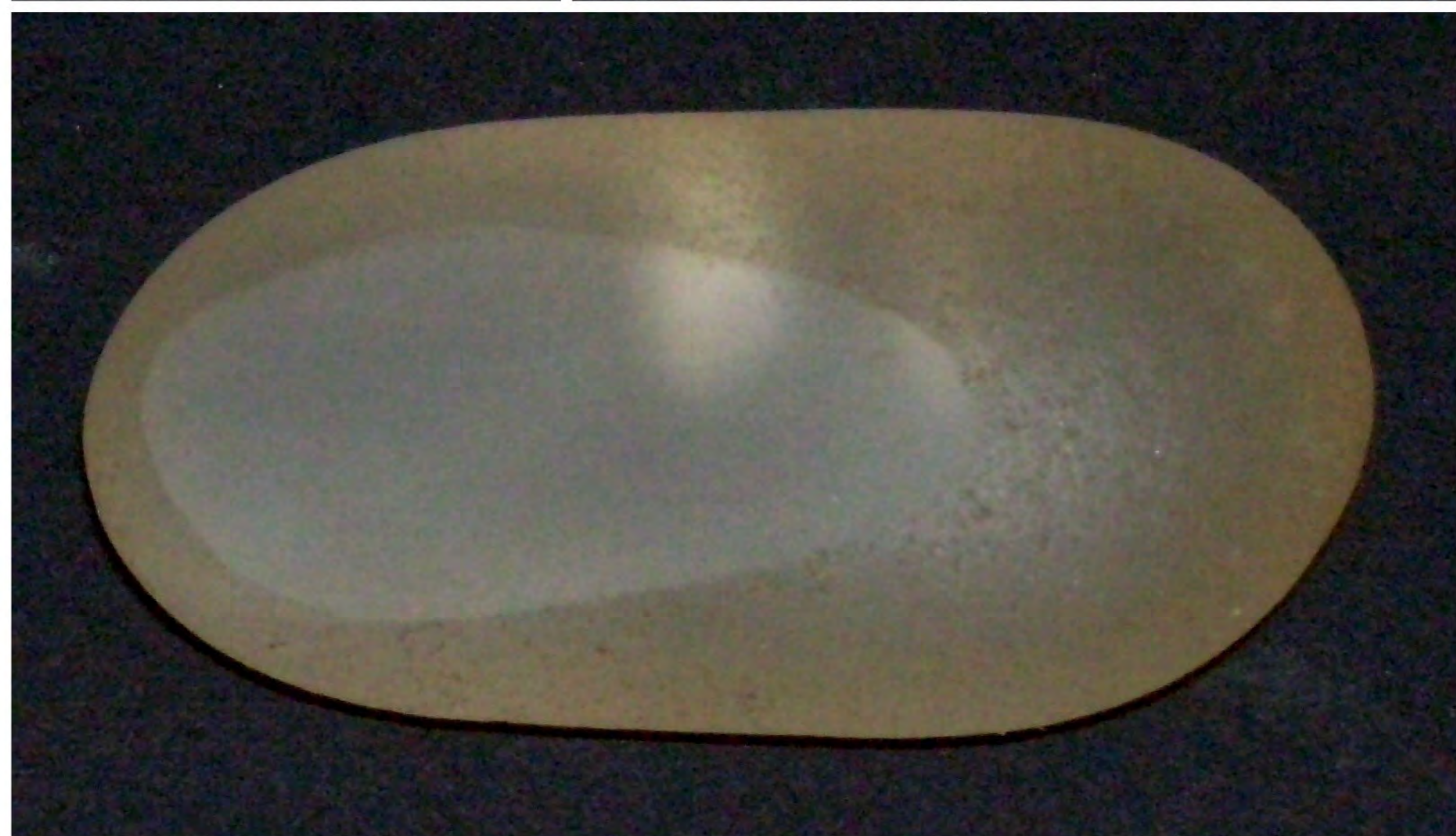

Clear Quartz



Rose Quartz



Banded Chert



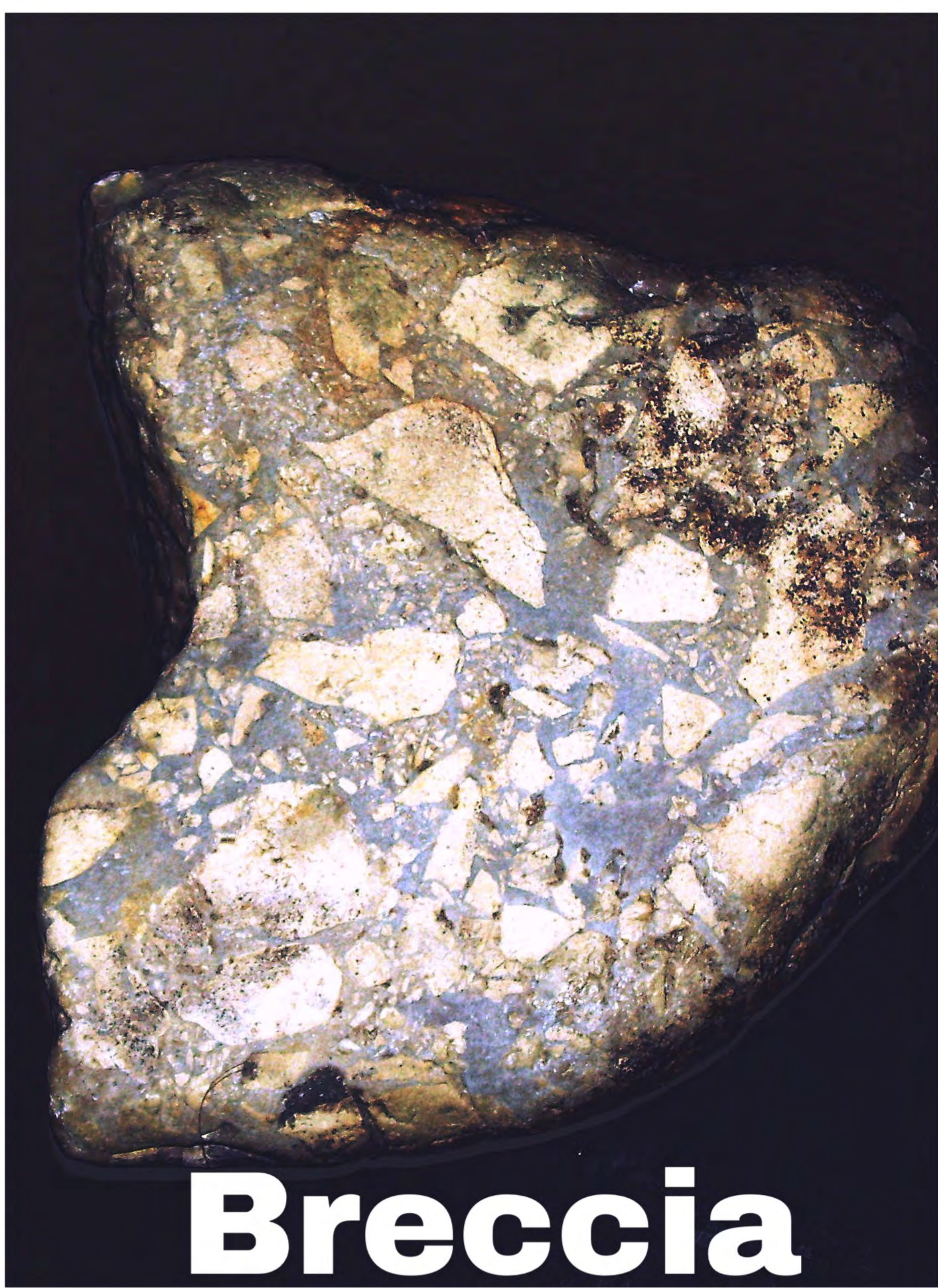
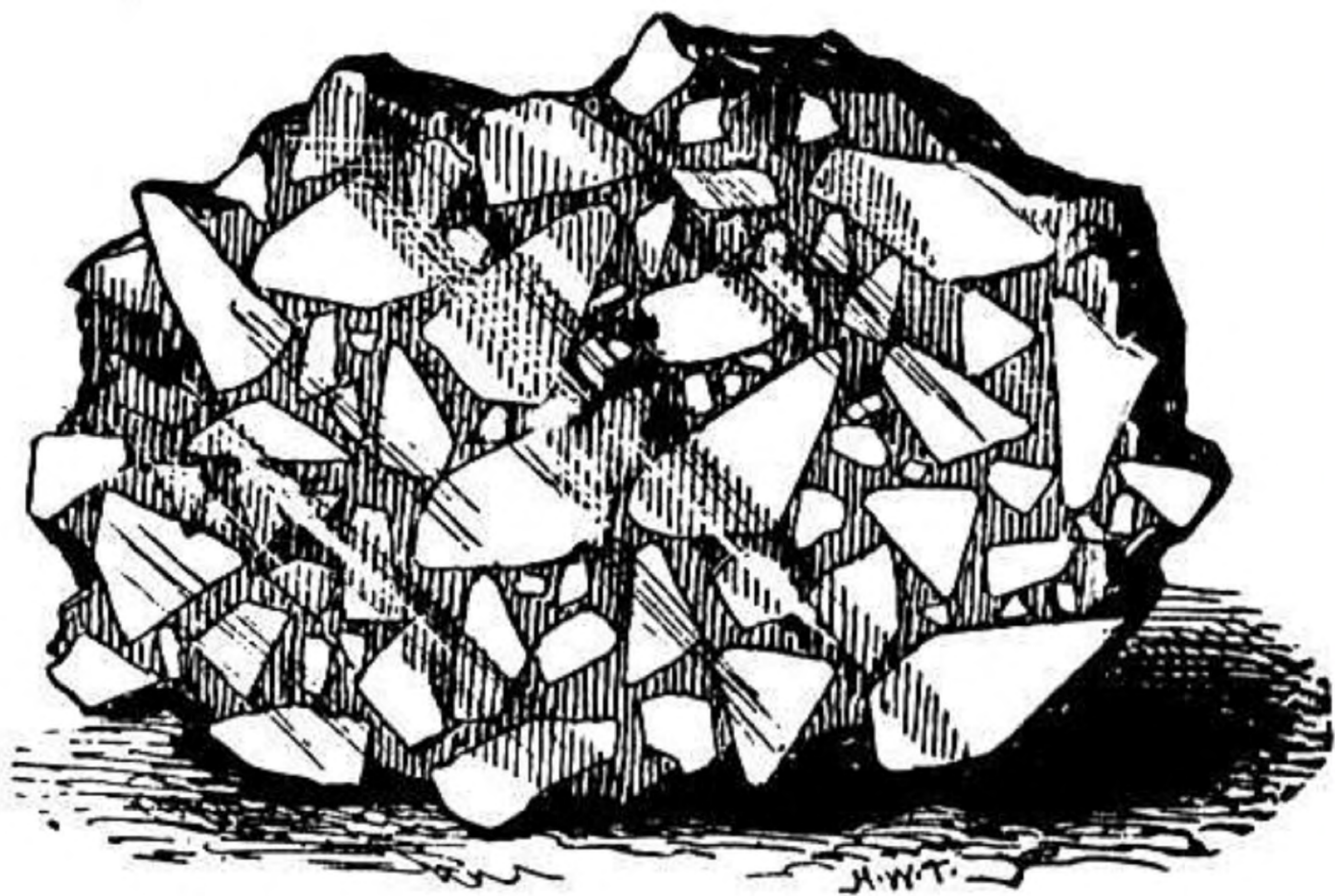



Pelletal Jasper



Green Jasper



Banded Jasper



**Jasper
Quartz Veins**



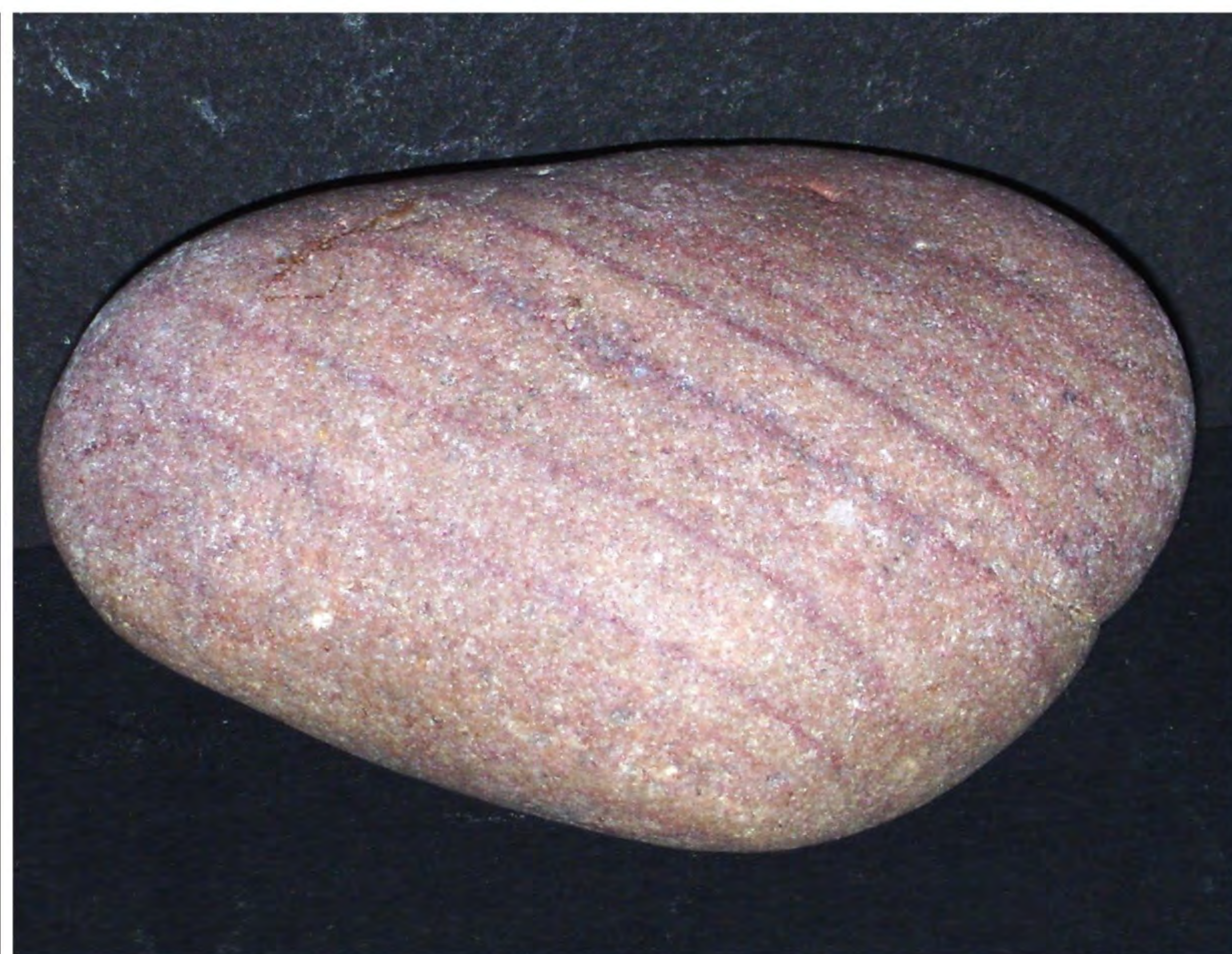
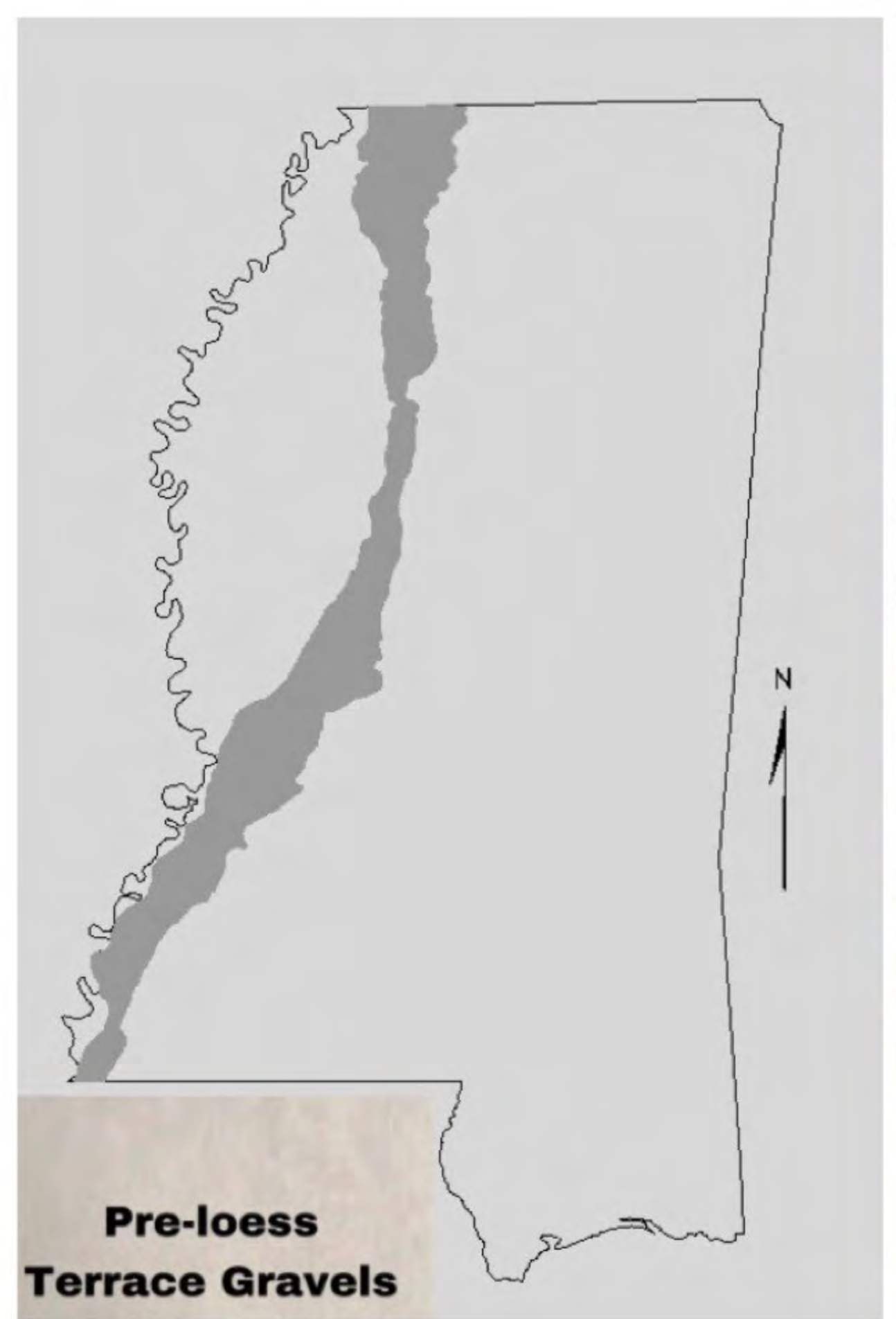

Precambrian Exposures of Missouri

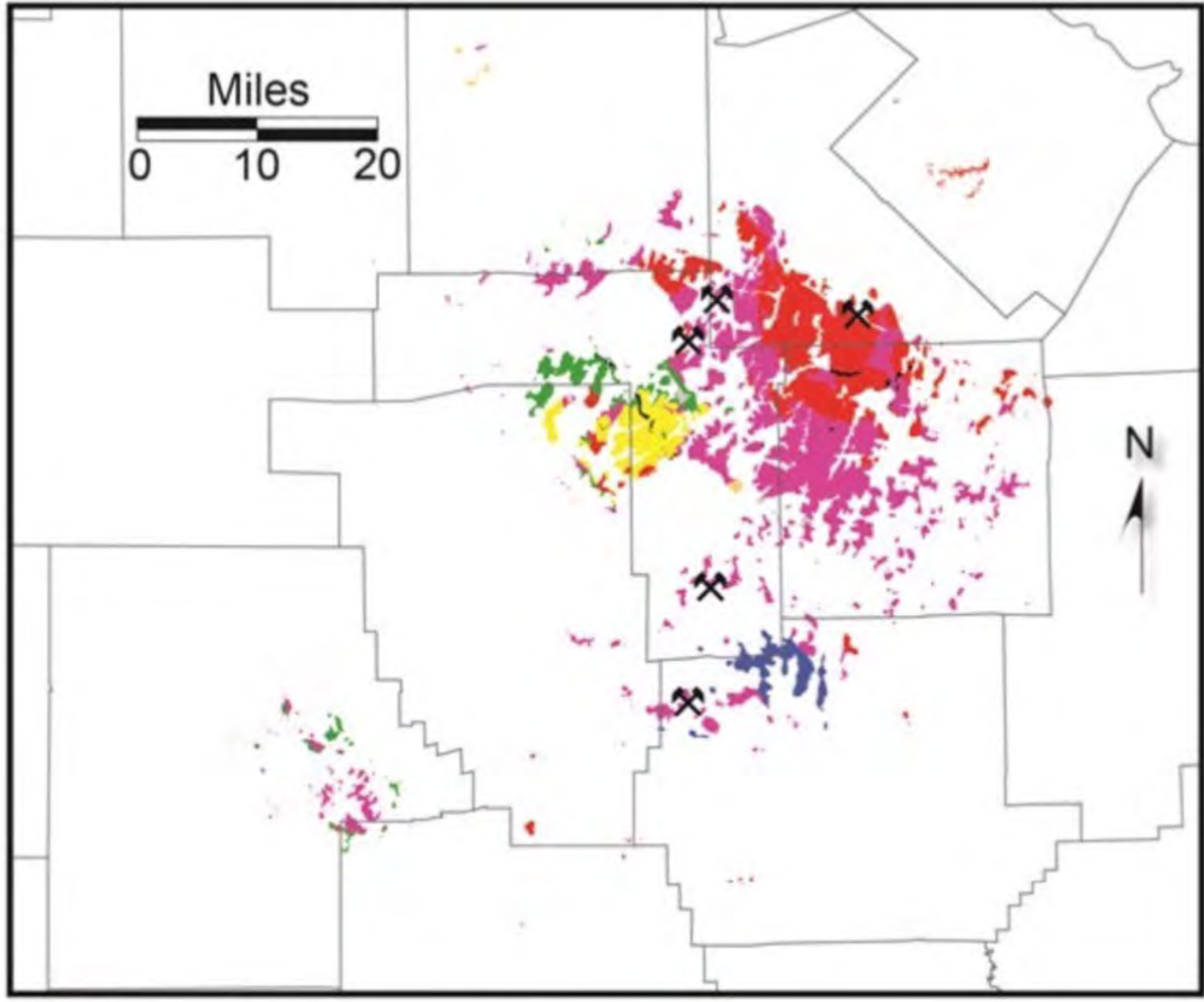

- Granite
- Rhyolite
- Tuff
- Ash-flow Tuff
- Basalt
- Trachyte
- Diabase
- Rhyodacite
- Currently Active Quarry



Pre-loess Terrace Gravels

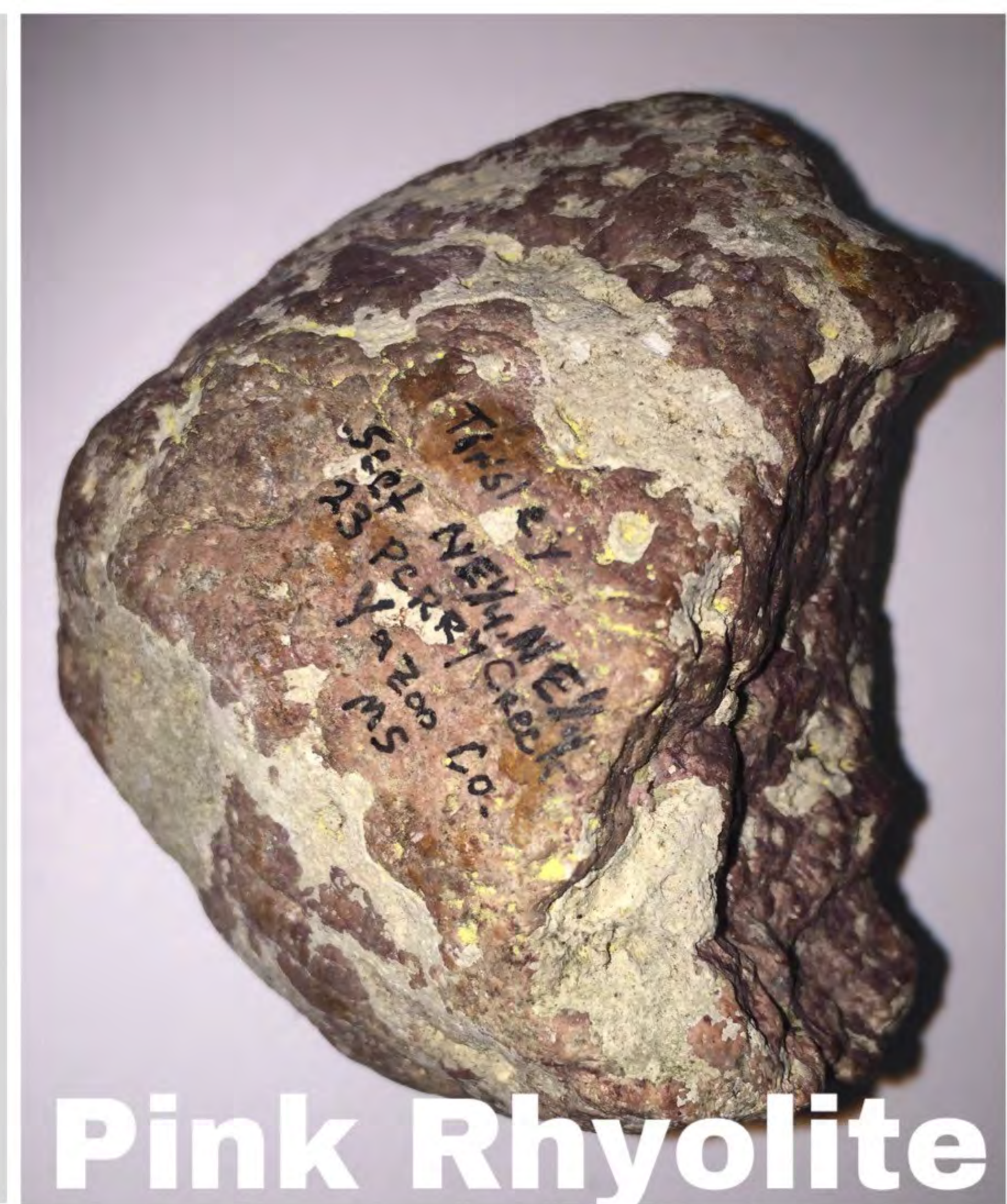

Pink Rhyolite



Ashflow Tuff

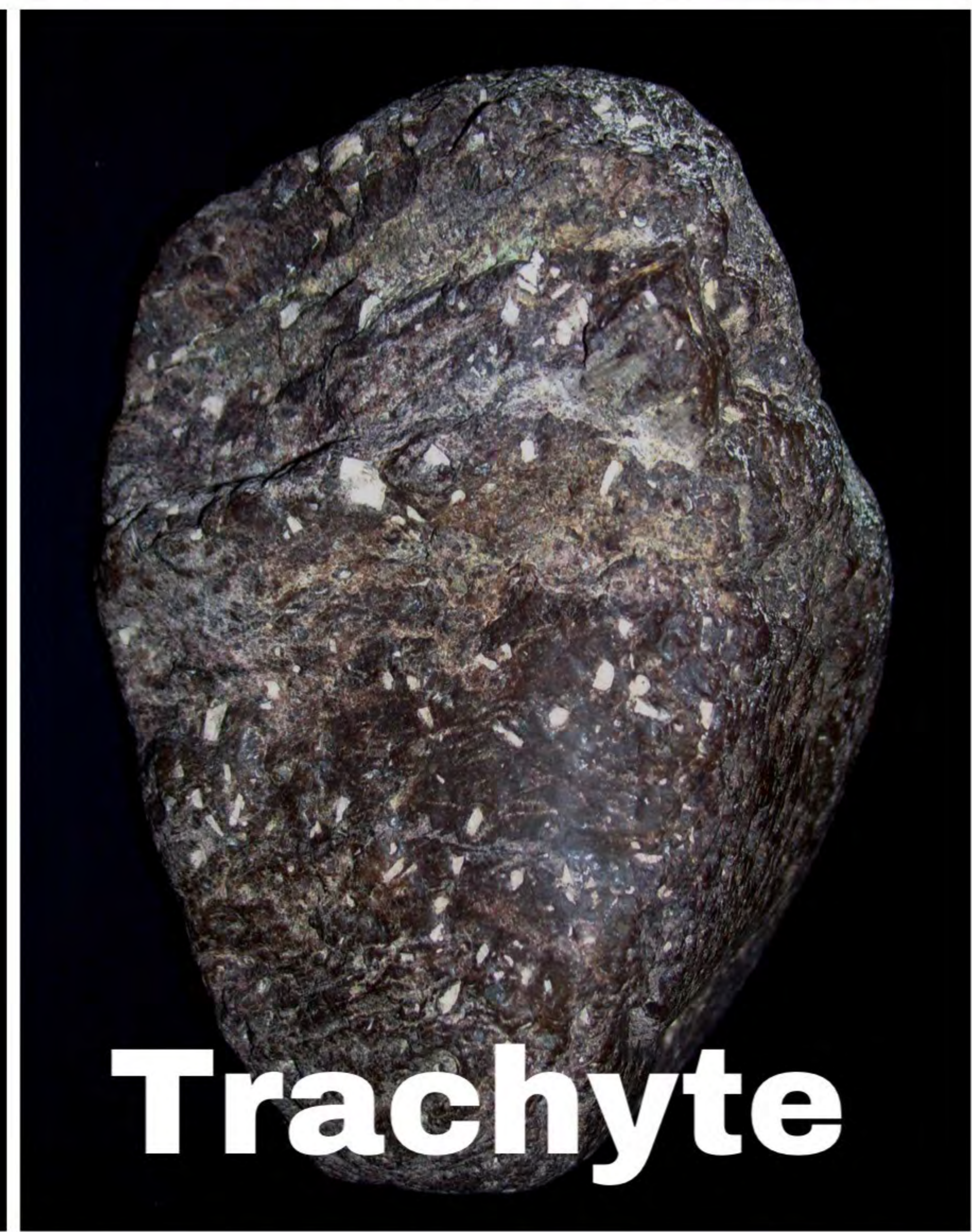

Trachyte

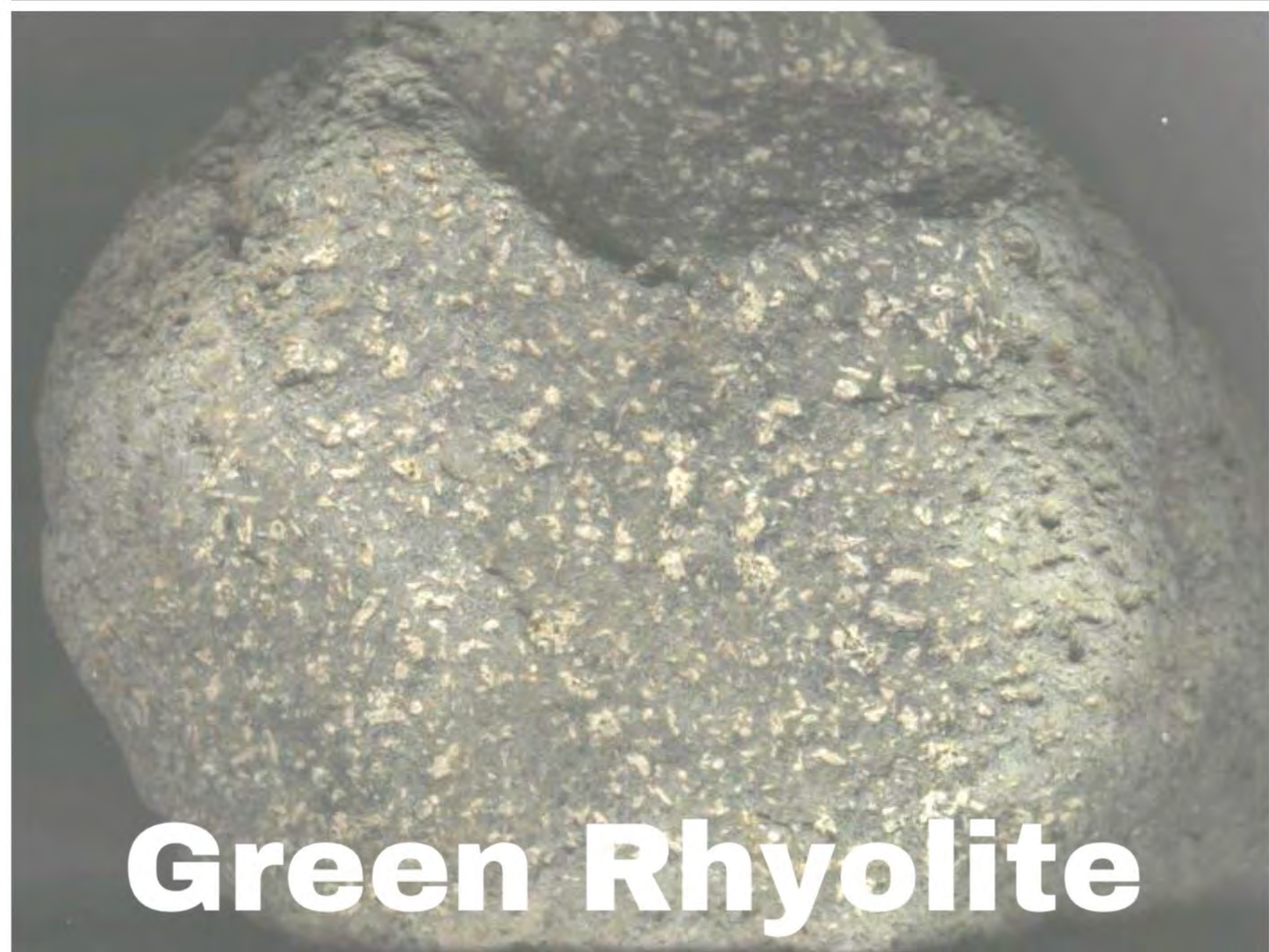

Green Rhyolite



Xenolith

Glacially Faceted Stones

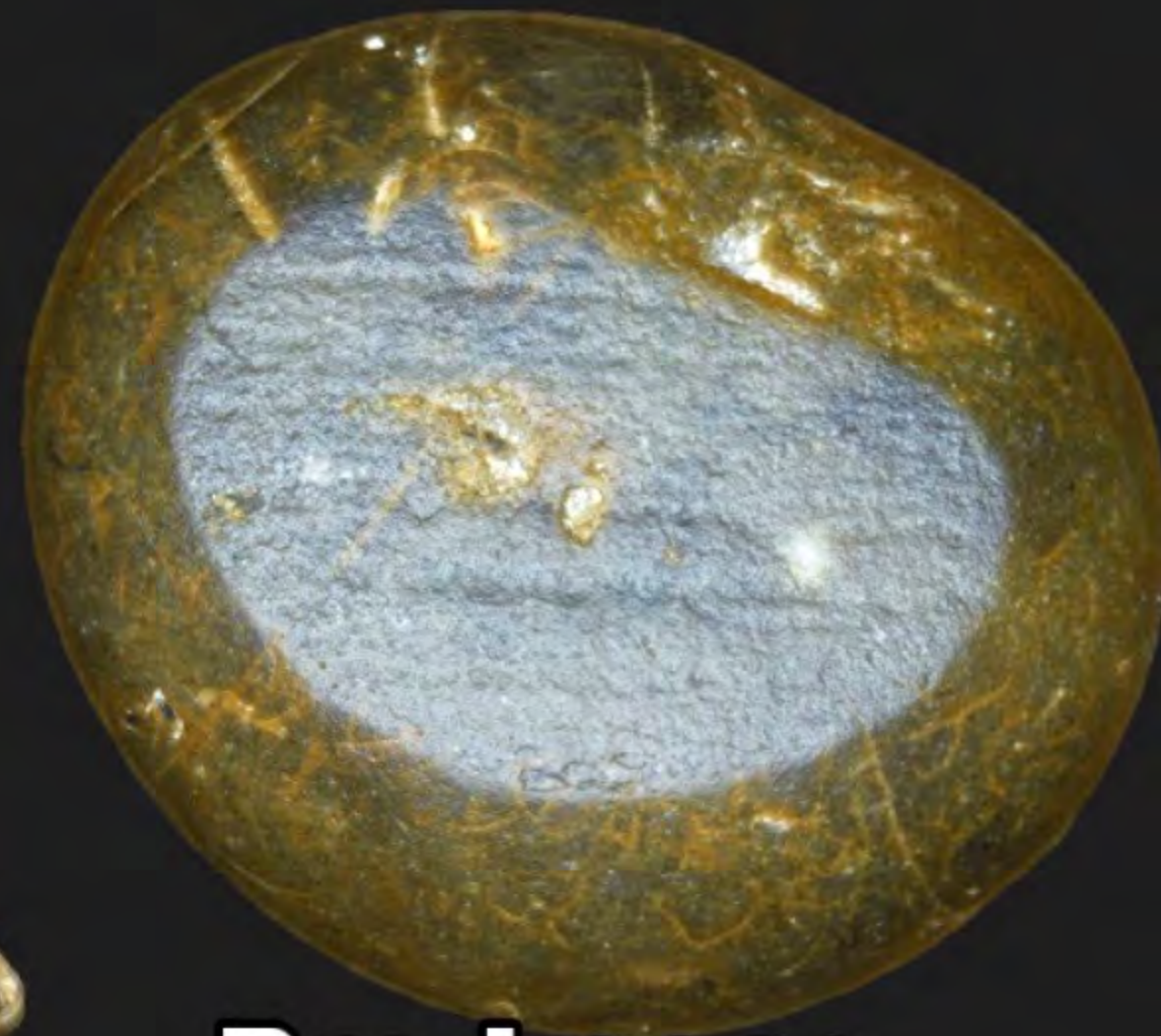

Pre-Loess Terrace Gravels

Lake Superior Agate

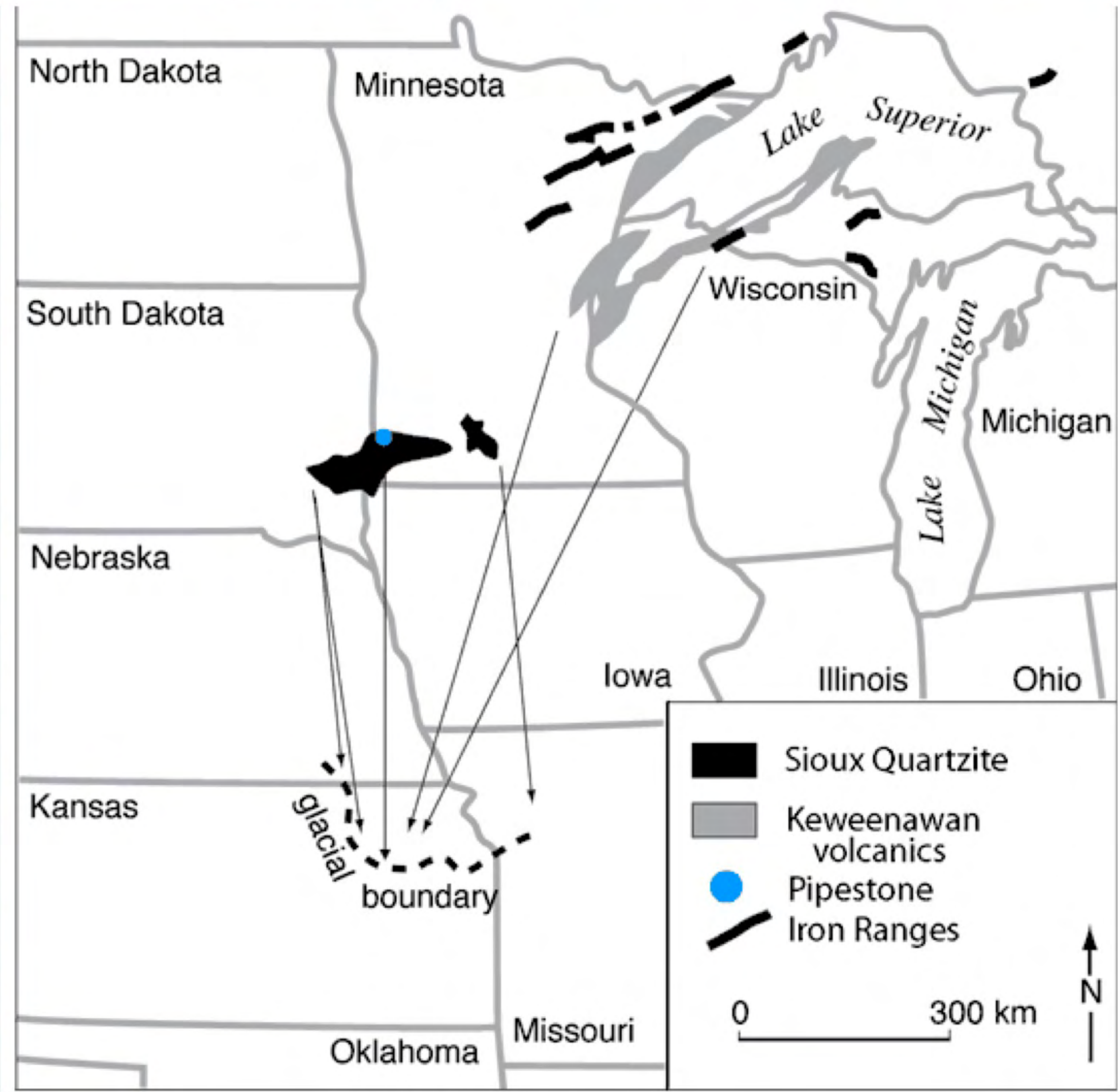
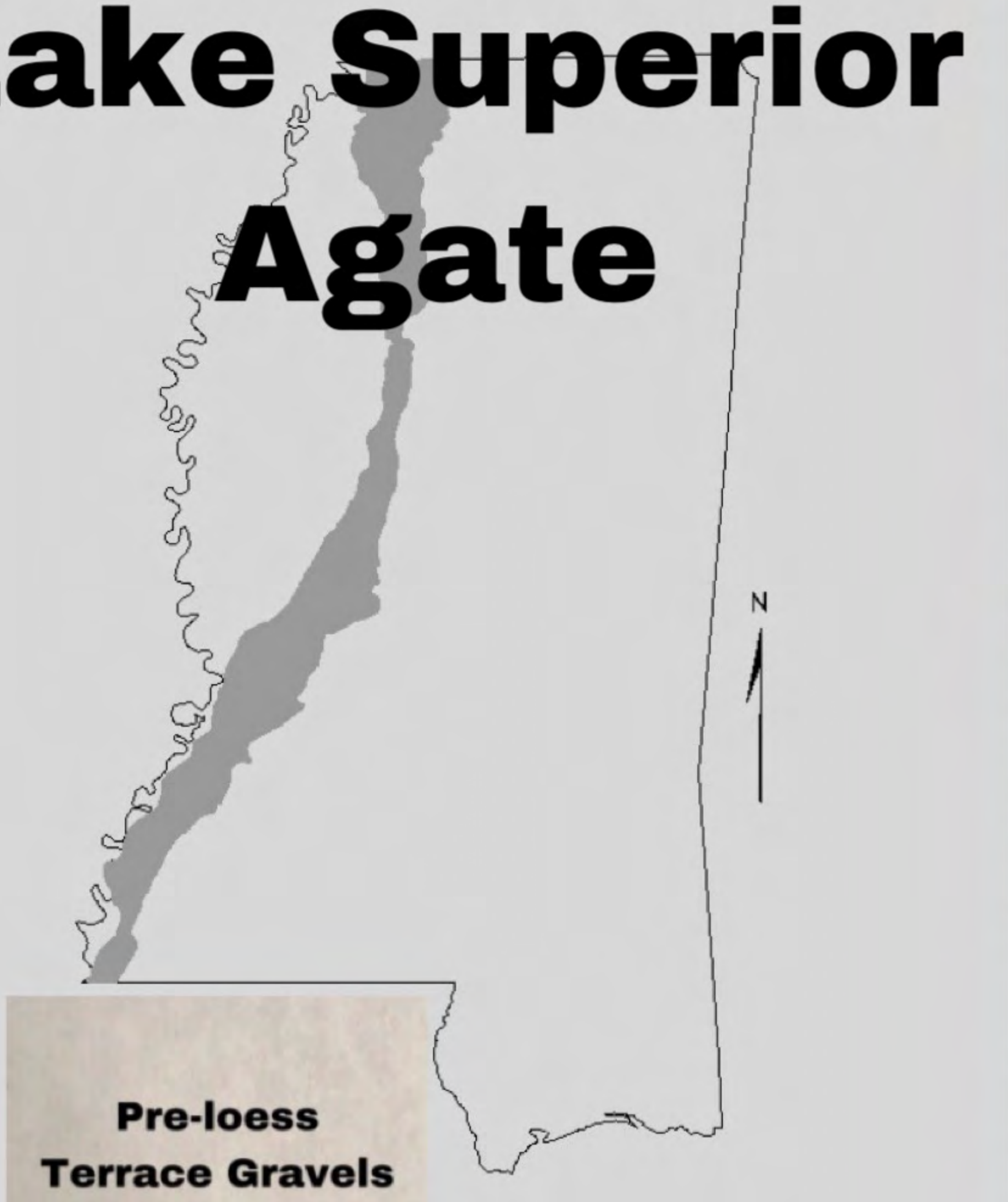

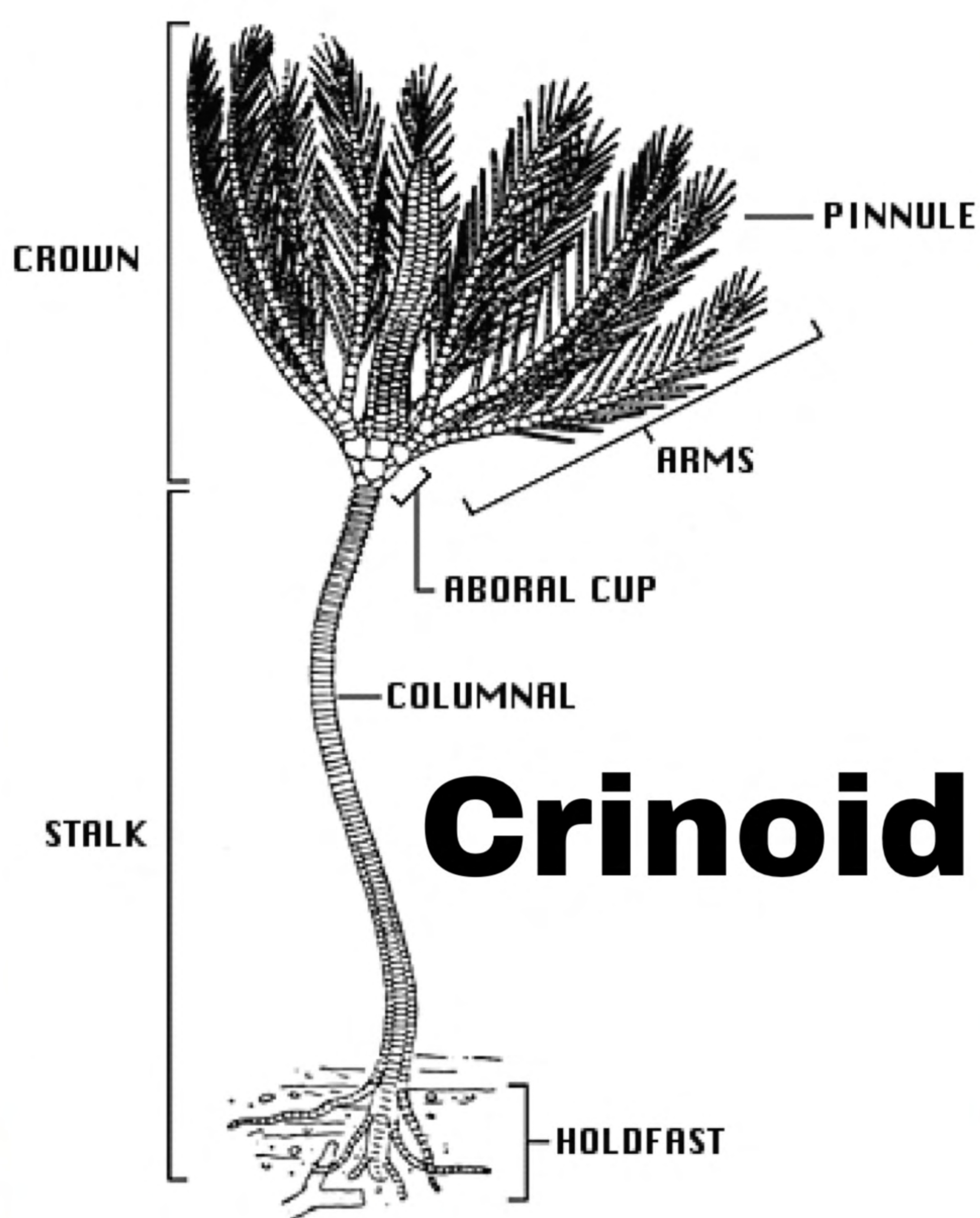

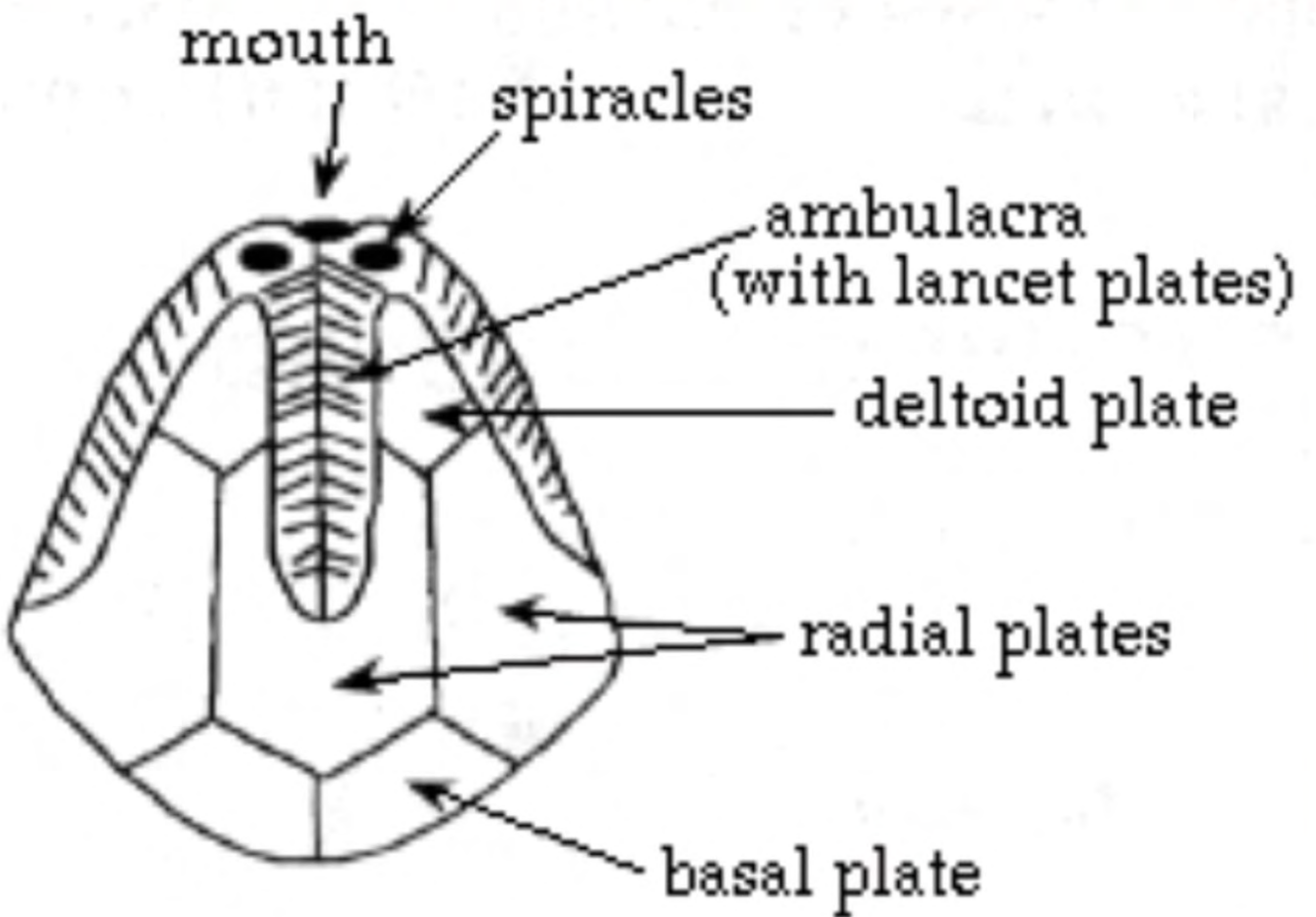

Blastoid

Solitary Rugose Coral

Cardinal septum
and fossula

Alar septum
and fossula

Septum

Calice

Counter septum

Growth lines
(rugae)

B

C



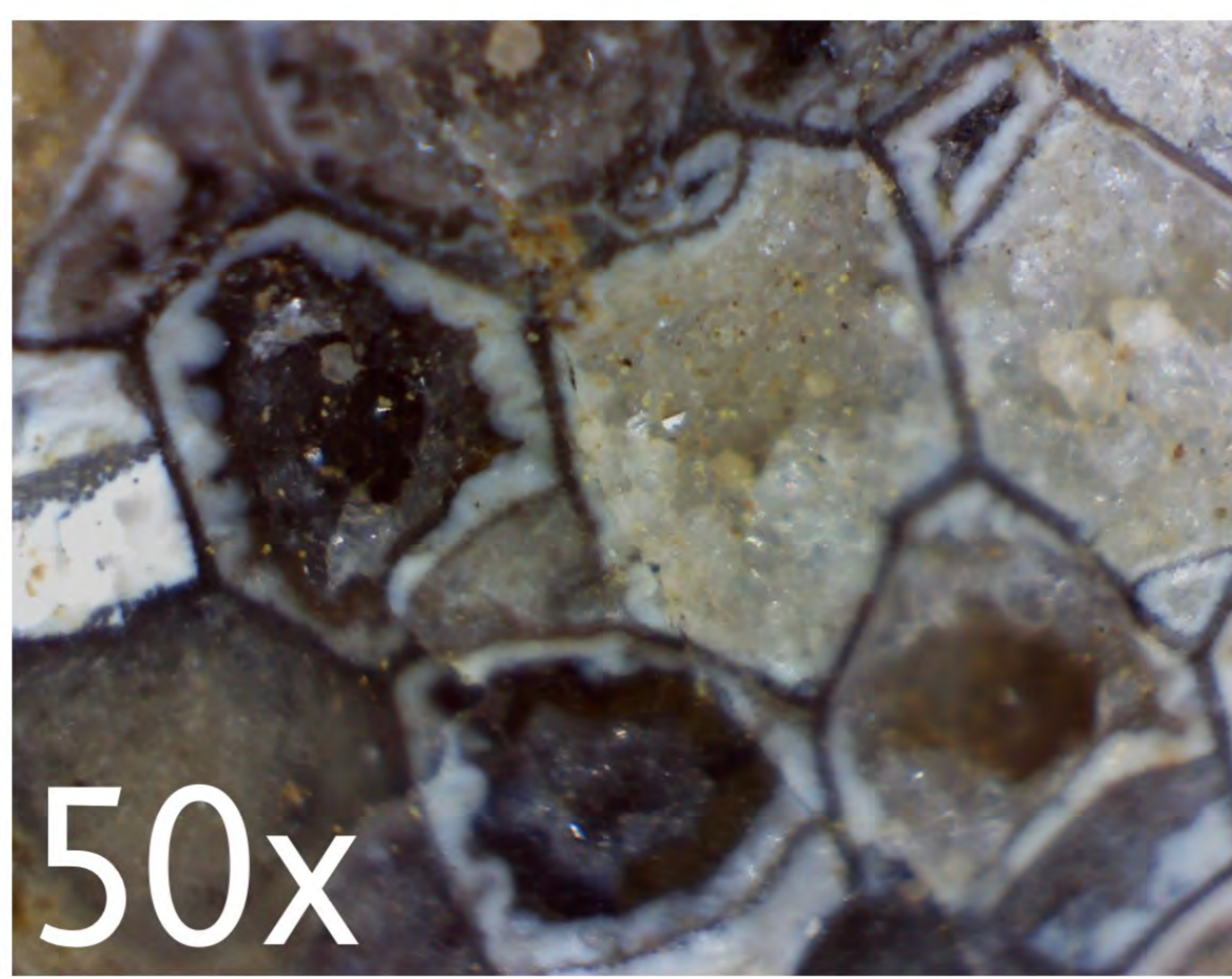

50x

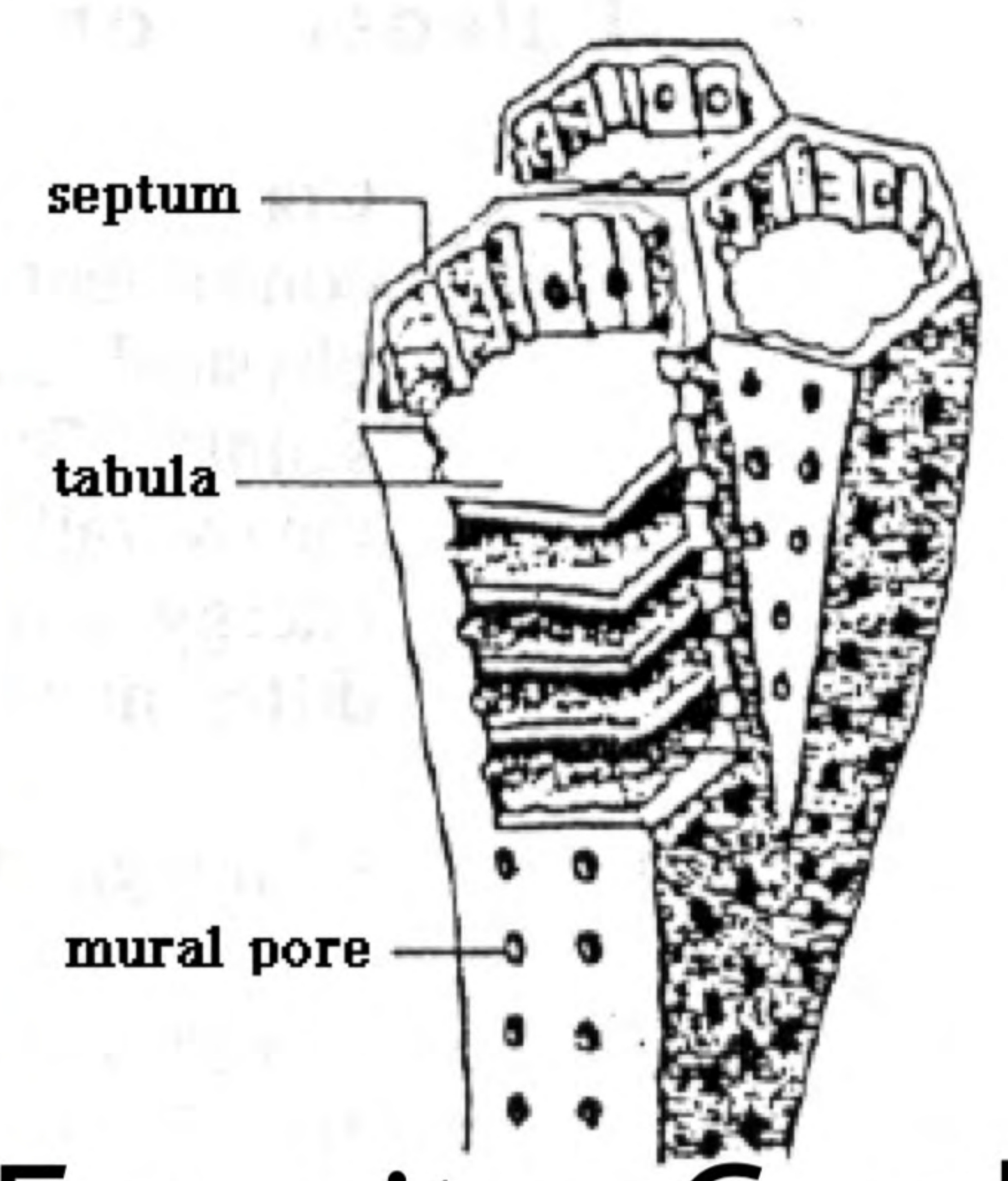

Favosites Coral

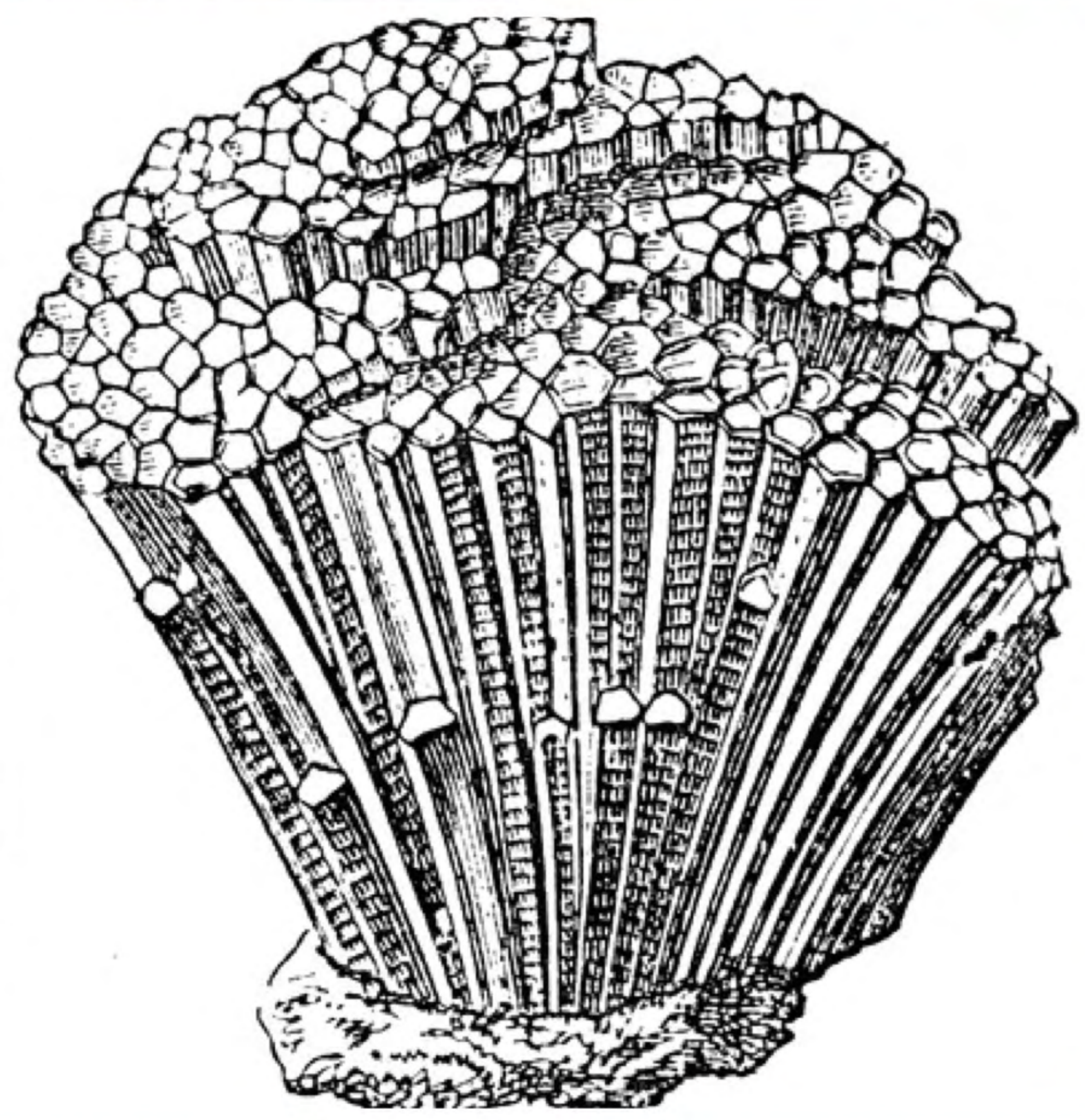
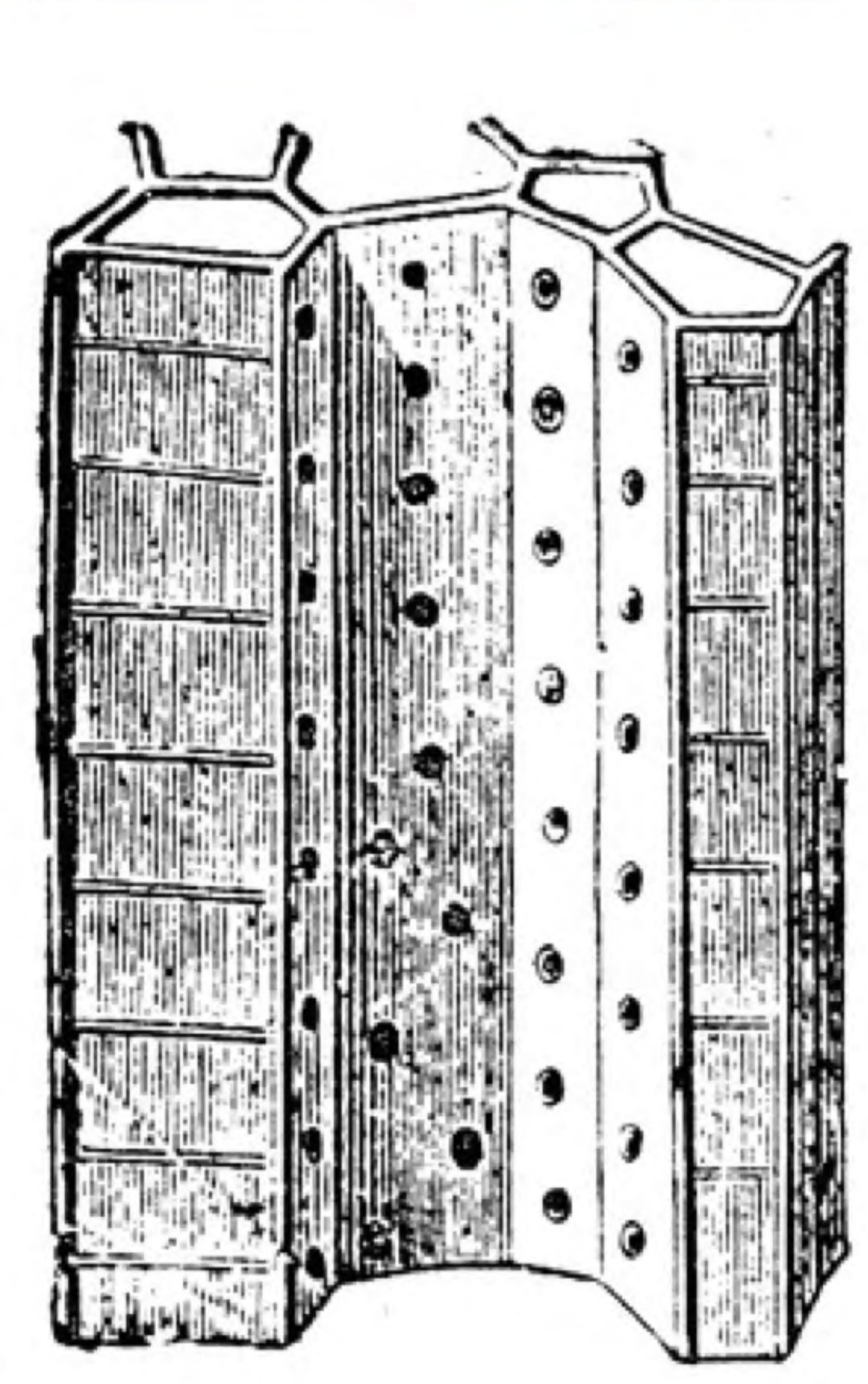



corallite

Colonial Rugose Coral

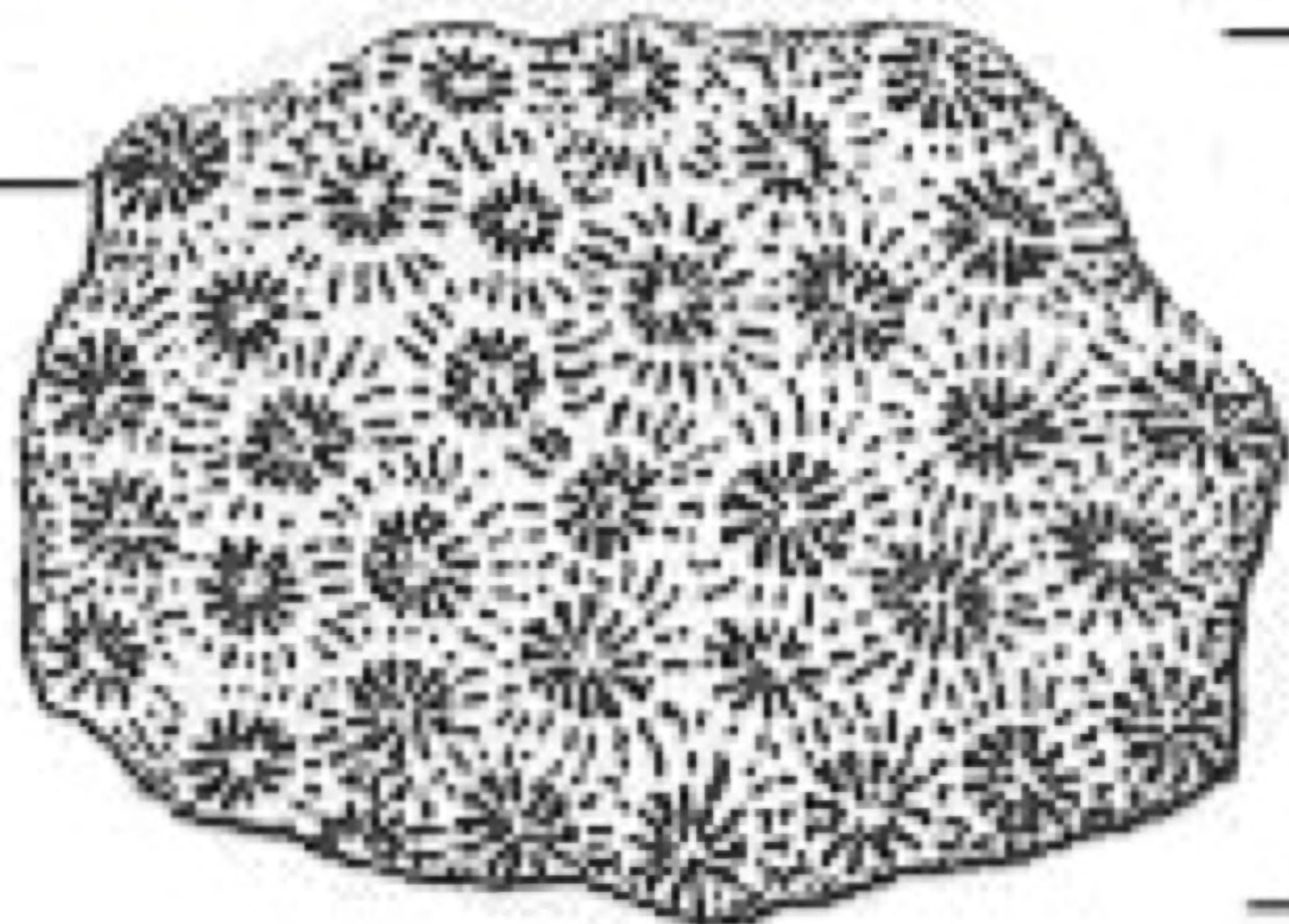

colony

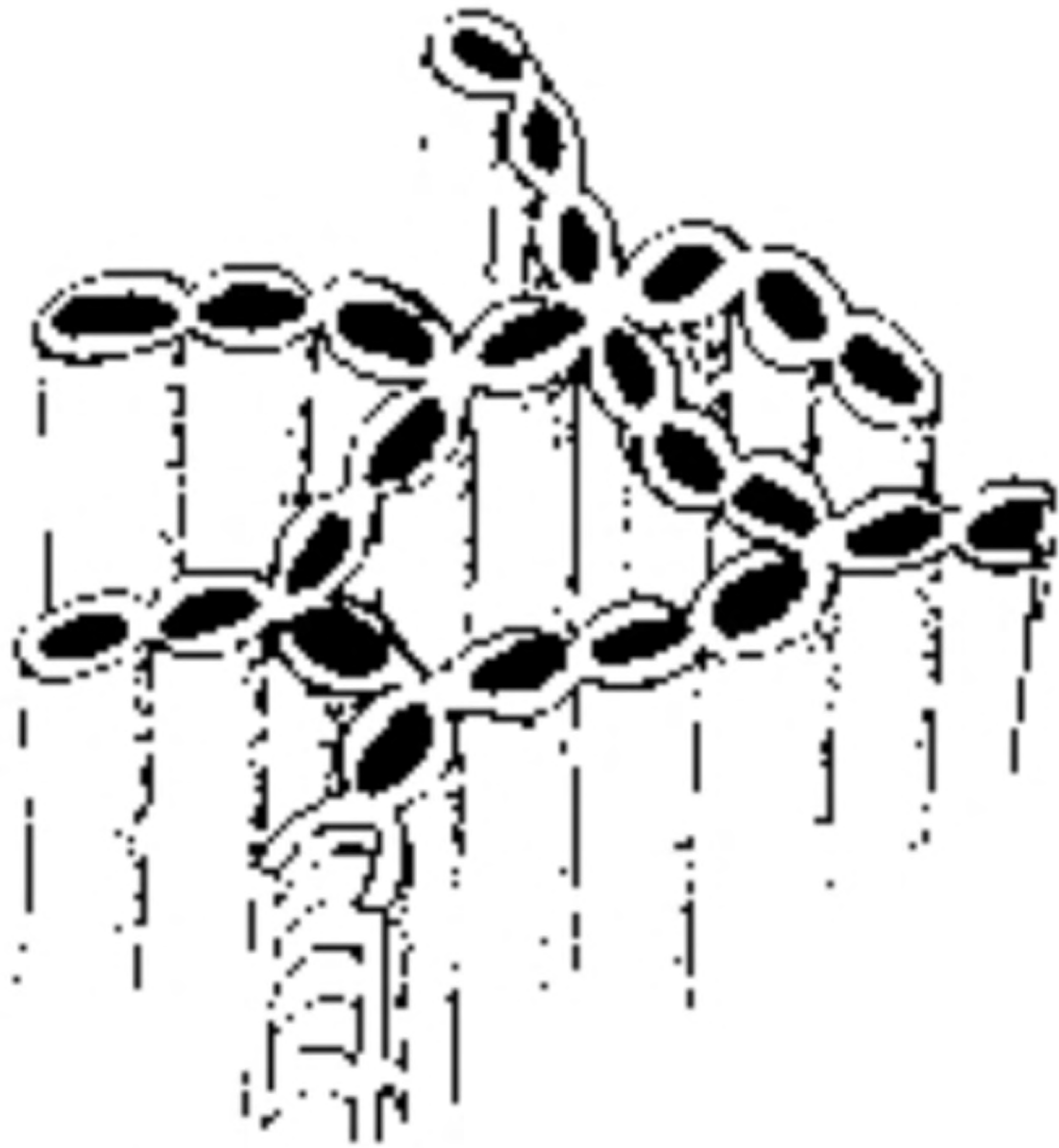

Halysites
(Chain Coral)



Heliolites Coral

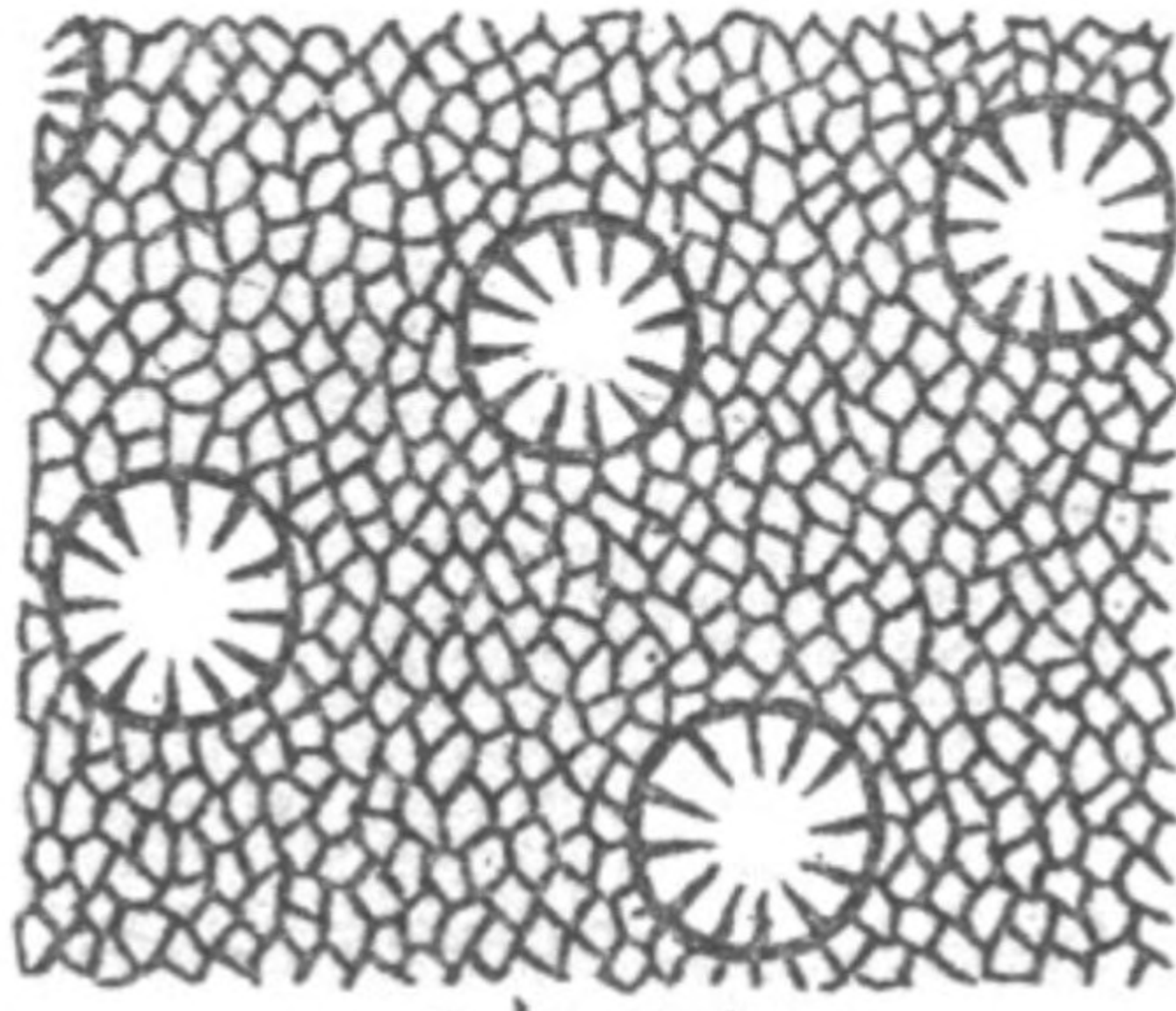
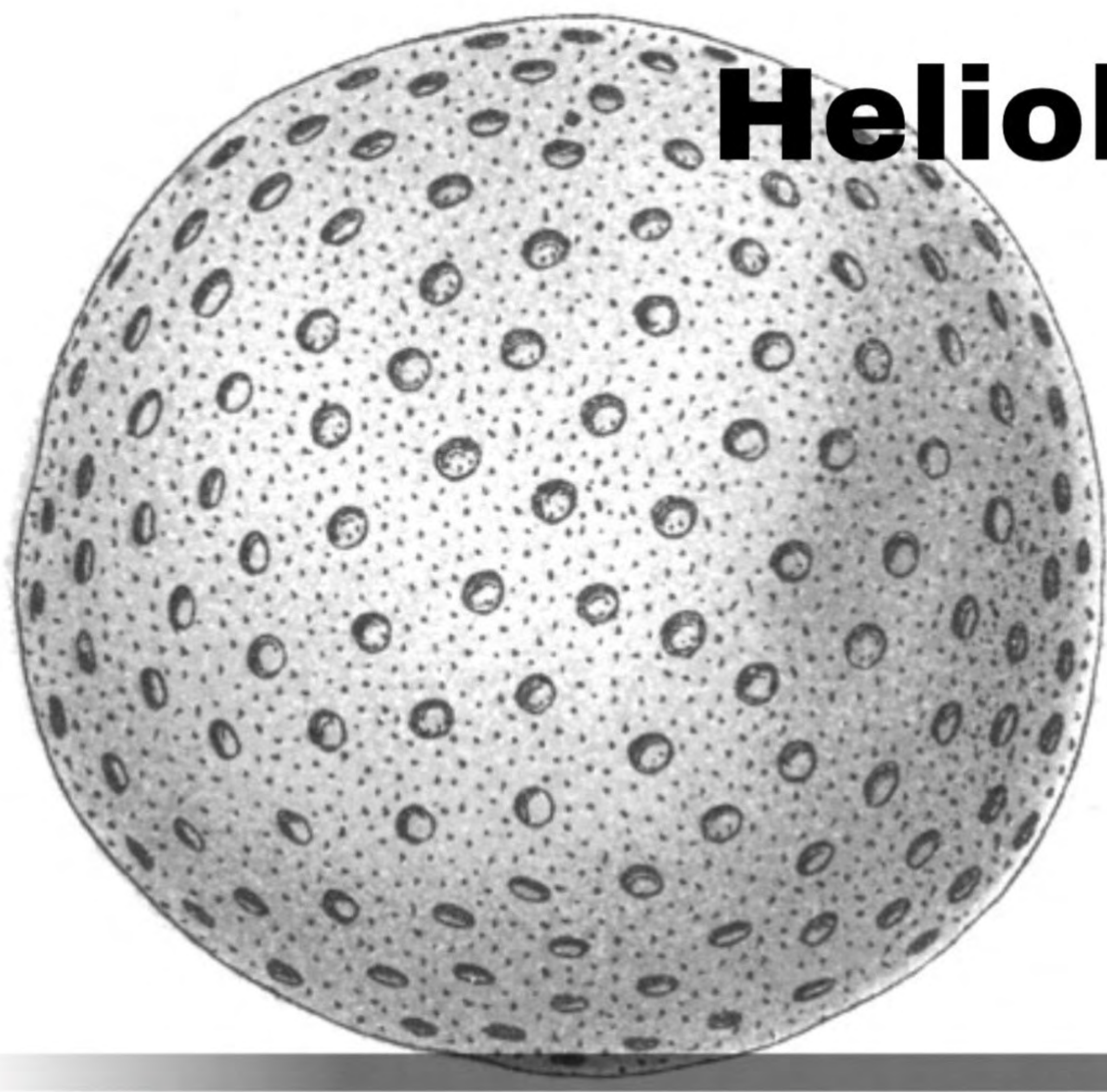

6b (4/1)

www.geovirtual2.cl

6



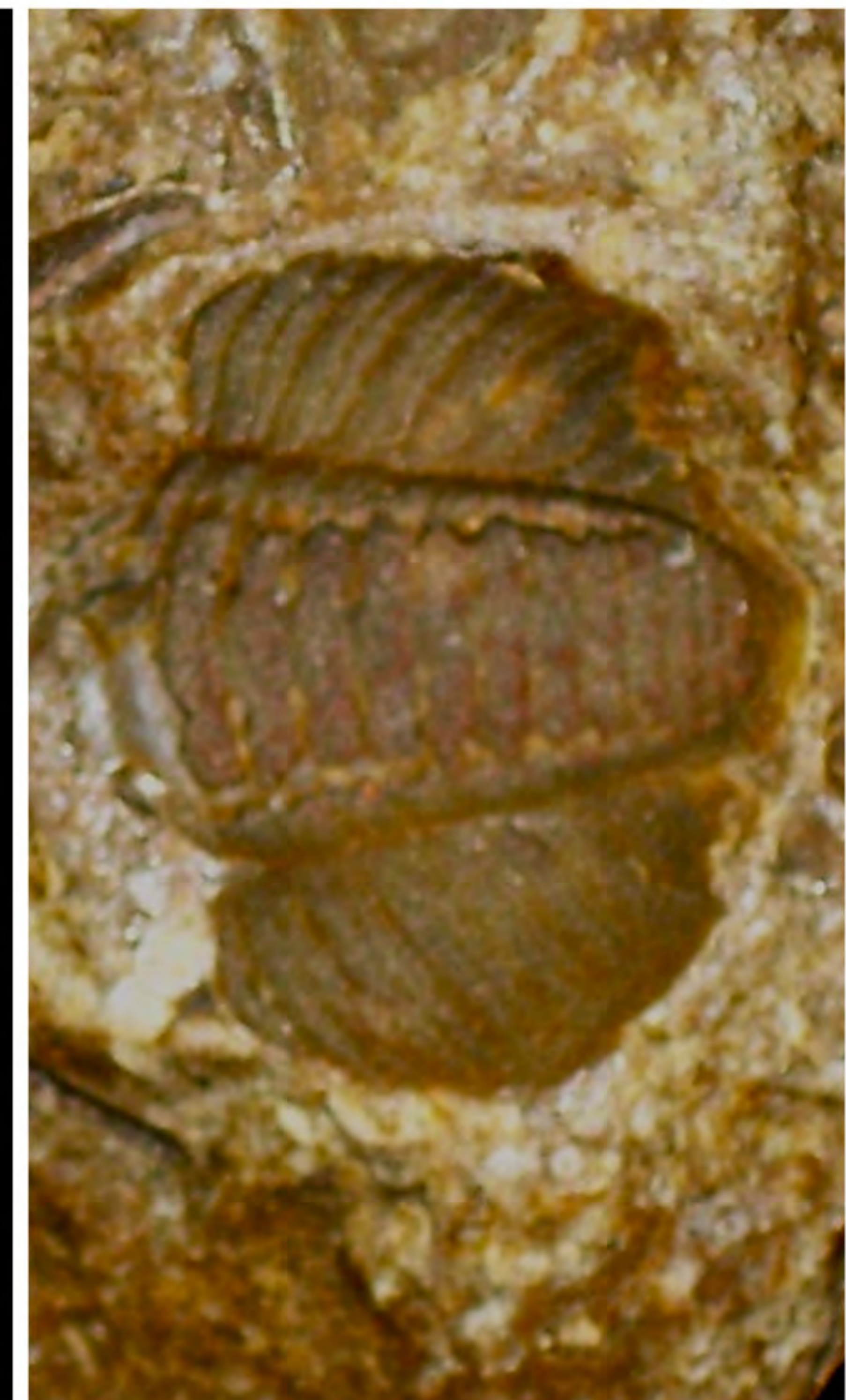
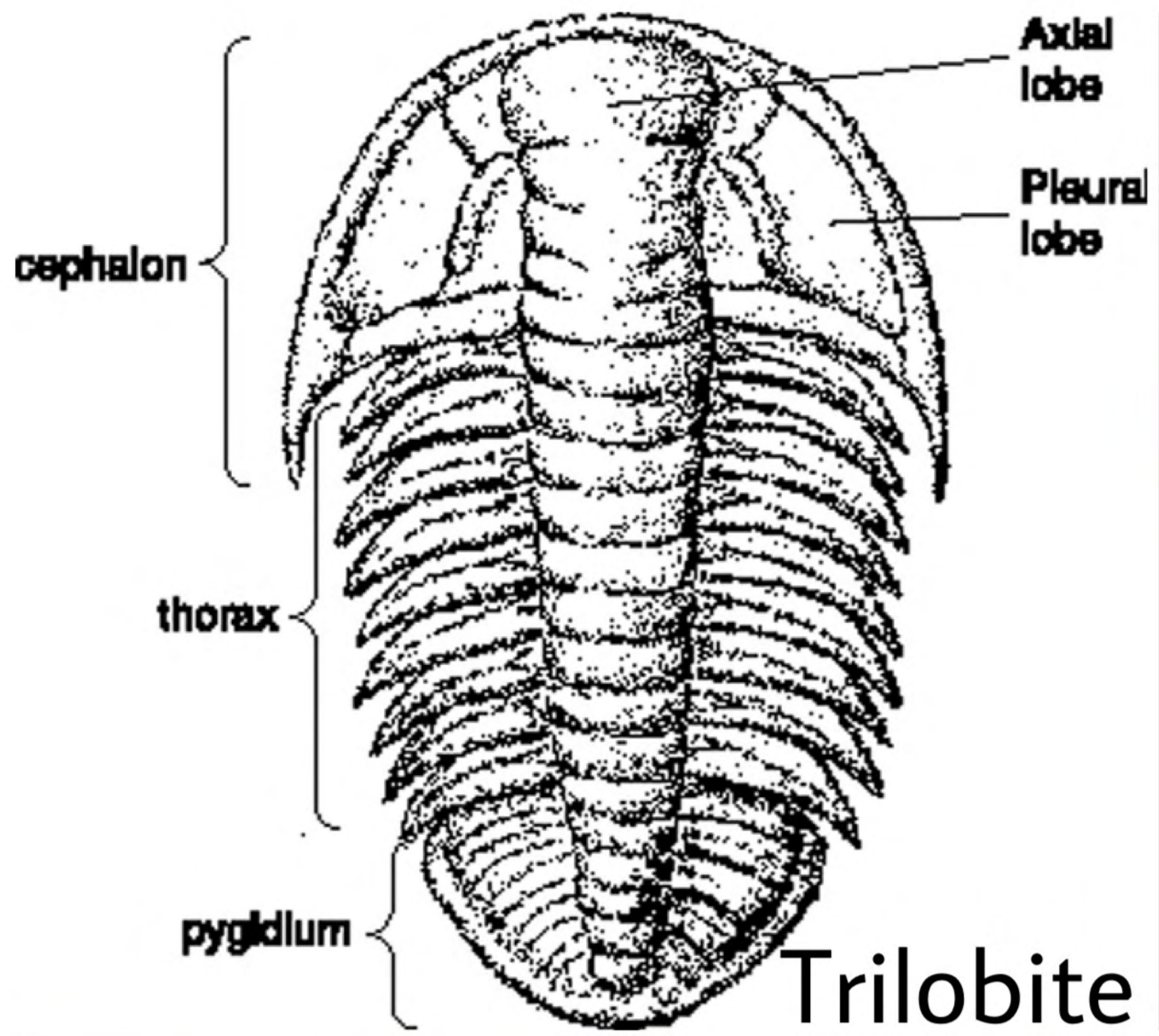

astrorhizal canal

Stromatoporoids

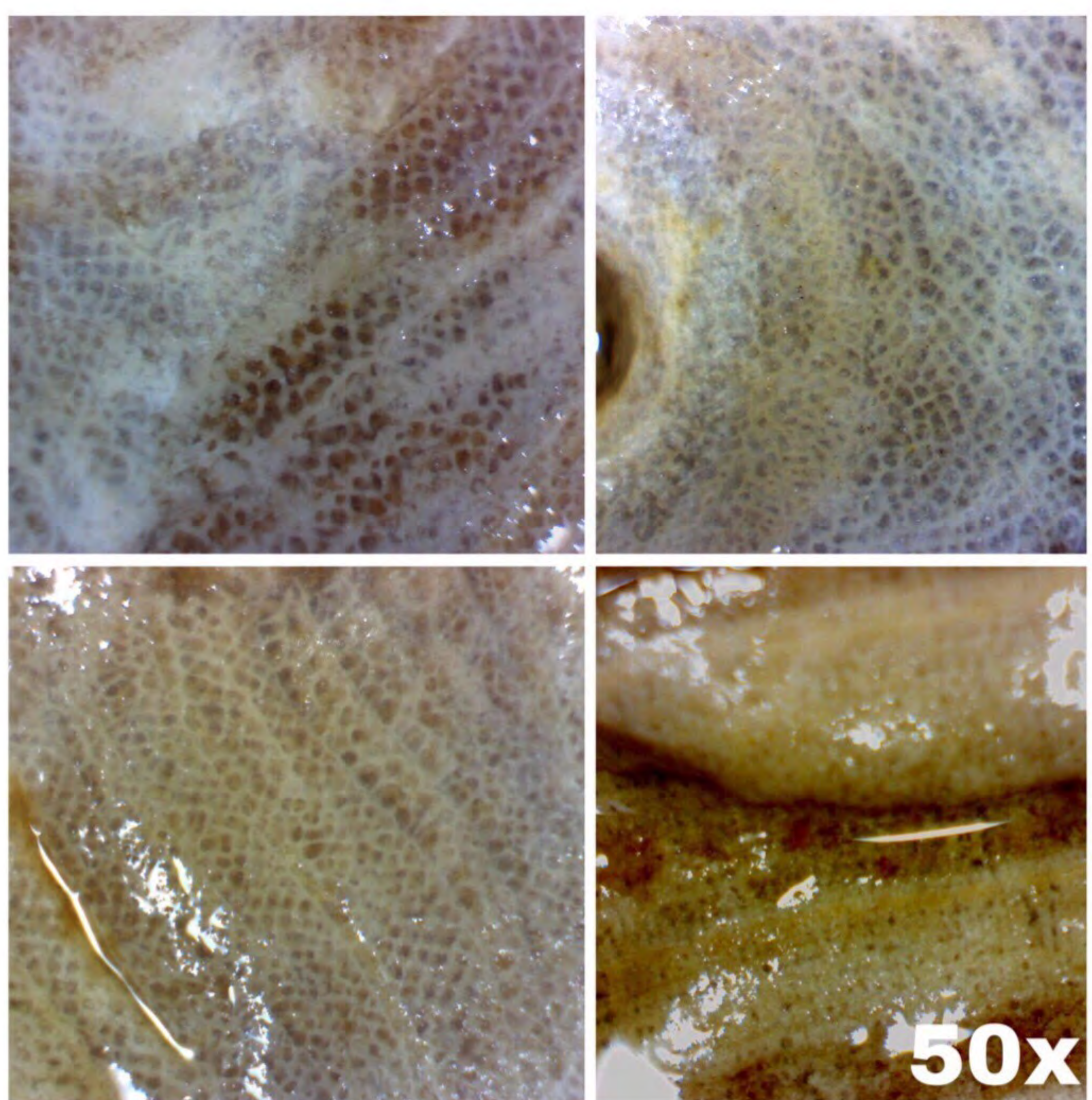
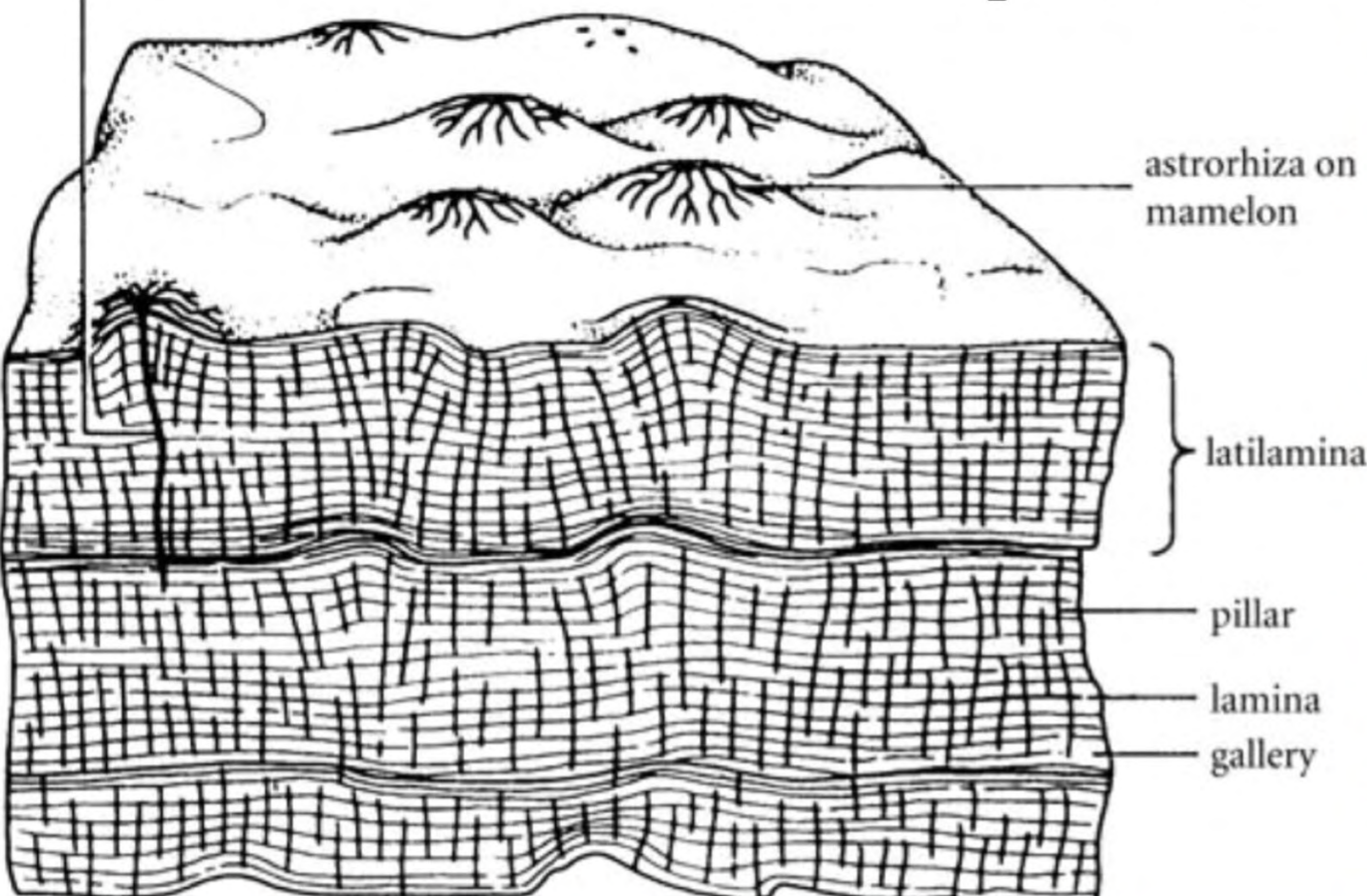

Pre-Loess
Terrace Gravels

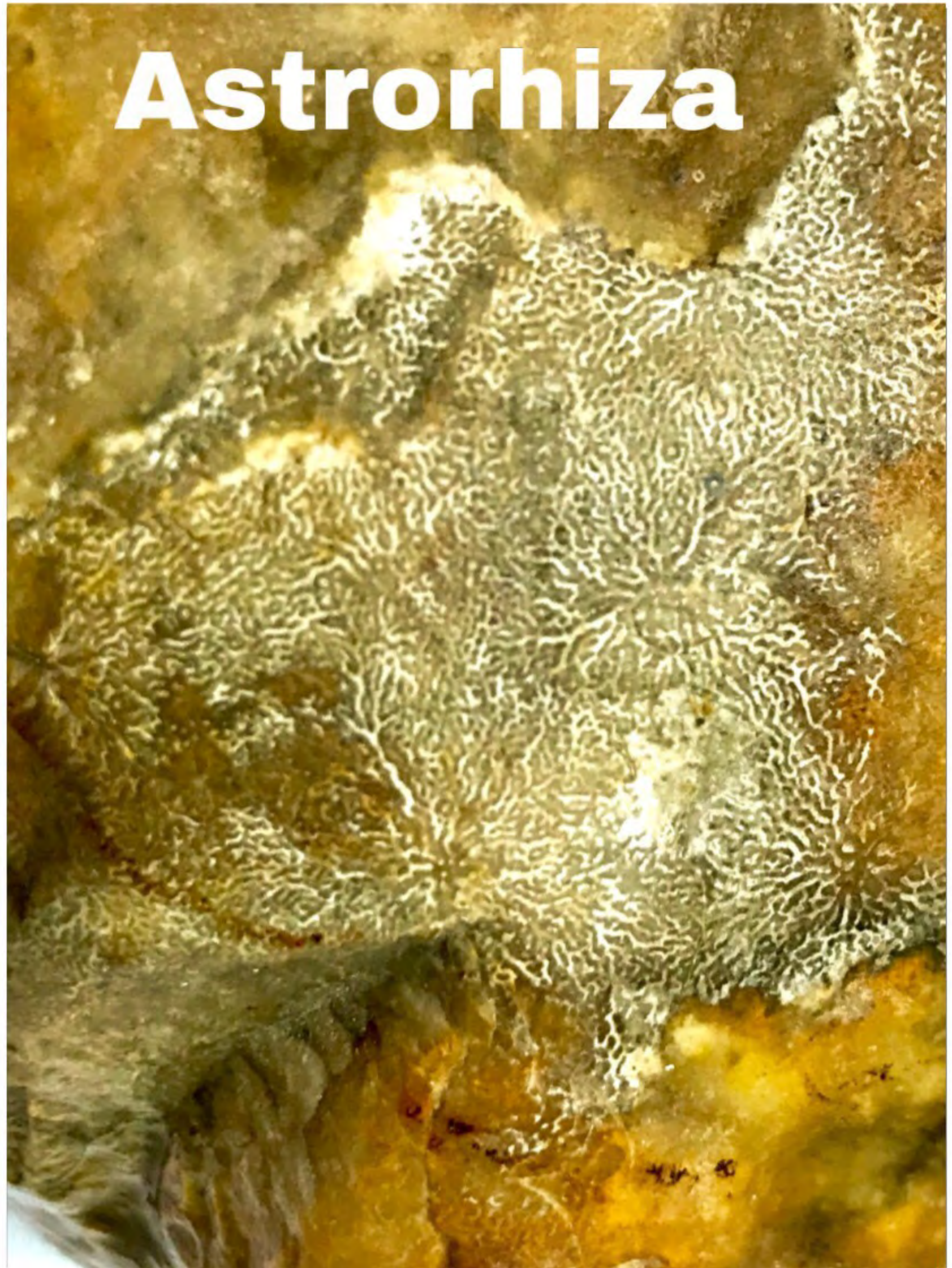

Fenestrate Bryozoan

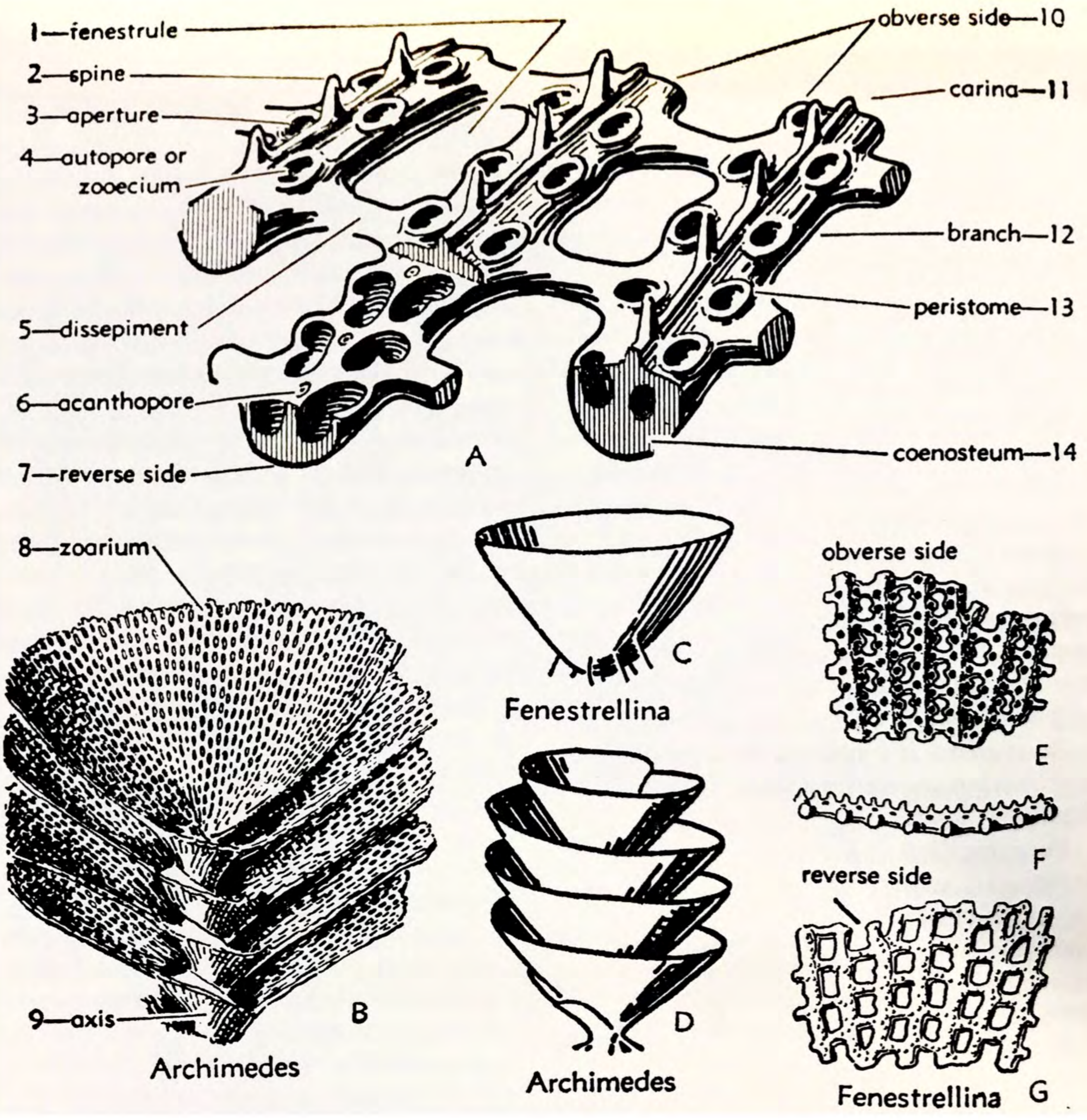

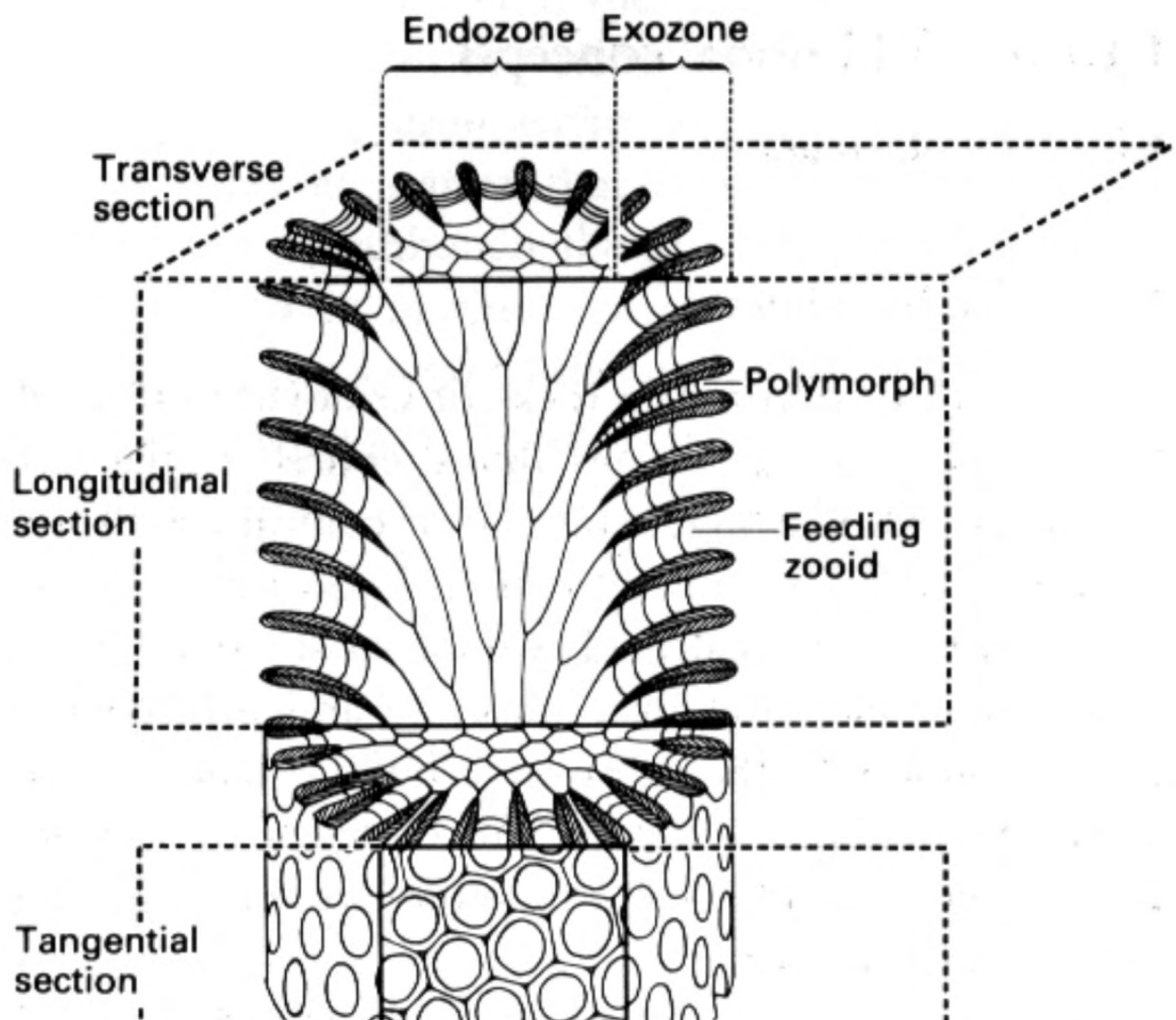

Trepostome Bryozoan

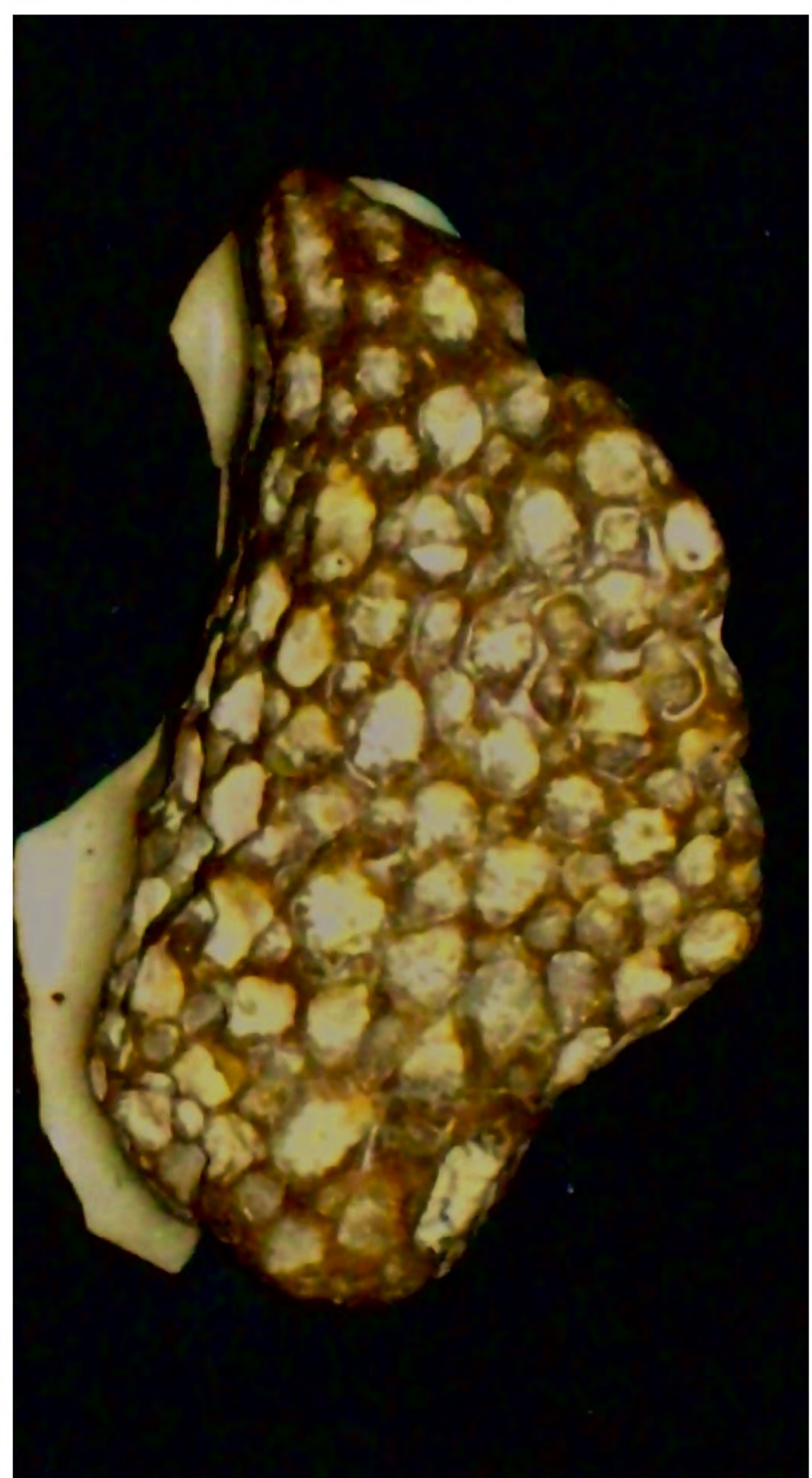

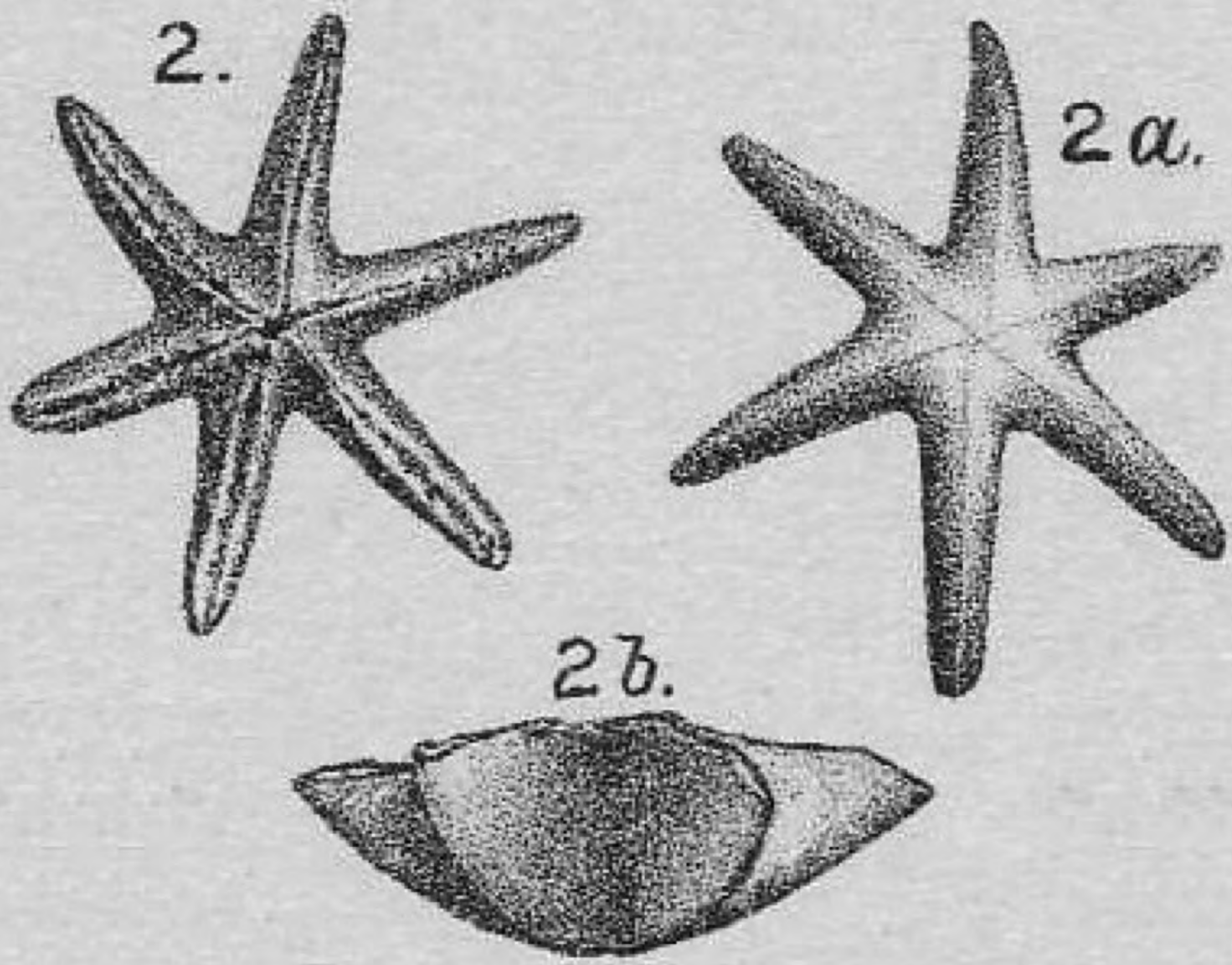

Evactinopora bryozoan



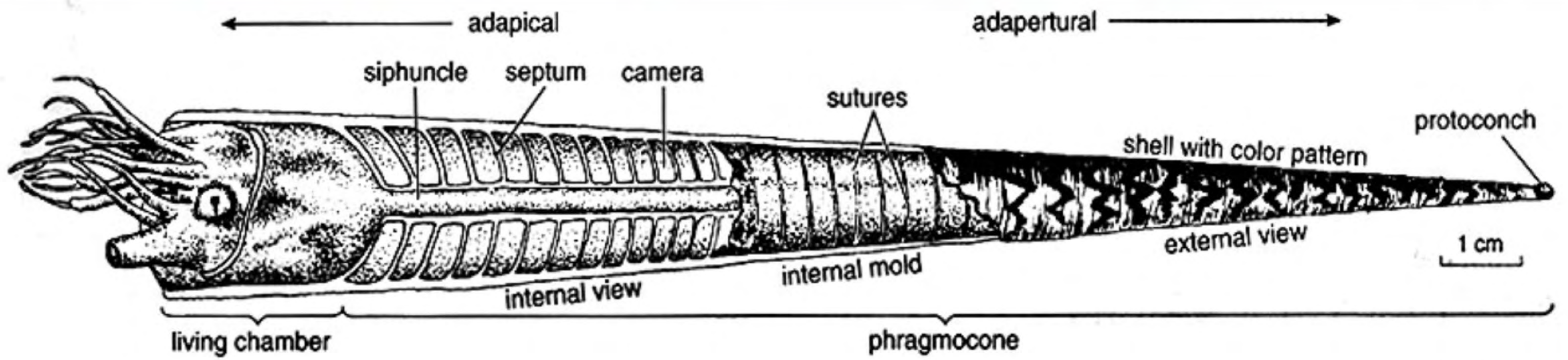
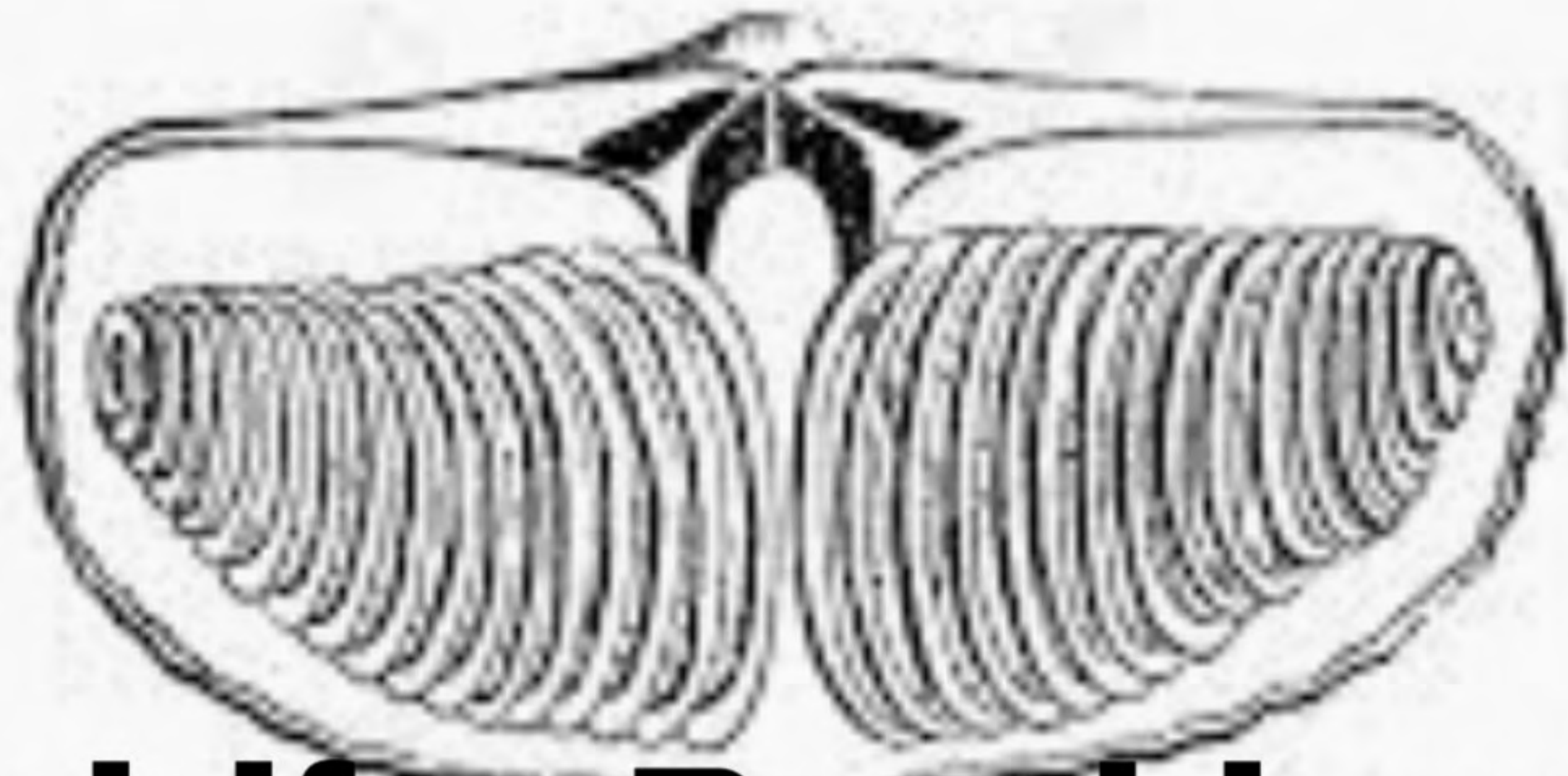

FIGURE 1-21.—Schematic diagram of a straight (nautiloid) cephalopod showing the shell exterior with preserved color pattern and, in cutaway view, the weakly concave septa, the siphuncle, and the form of the sutures on an internal mold.

(From FOSSILS OF OHIO; Bulletin 70, Ohio Division of Geological Survey, 1996.)





Spirifer Brachiopod



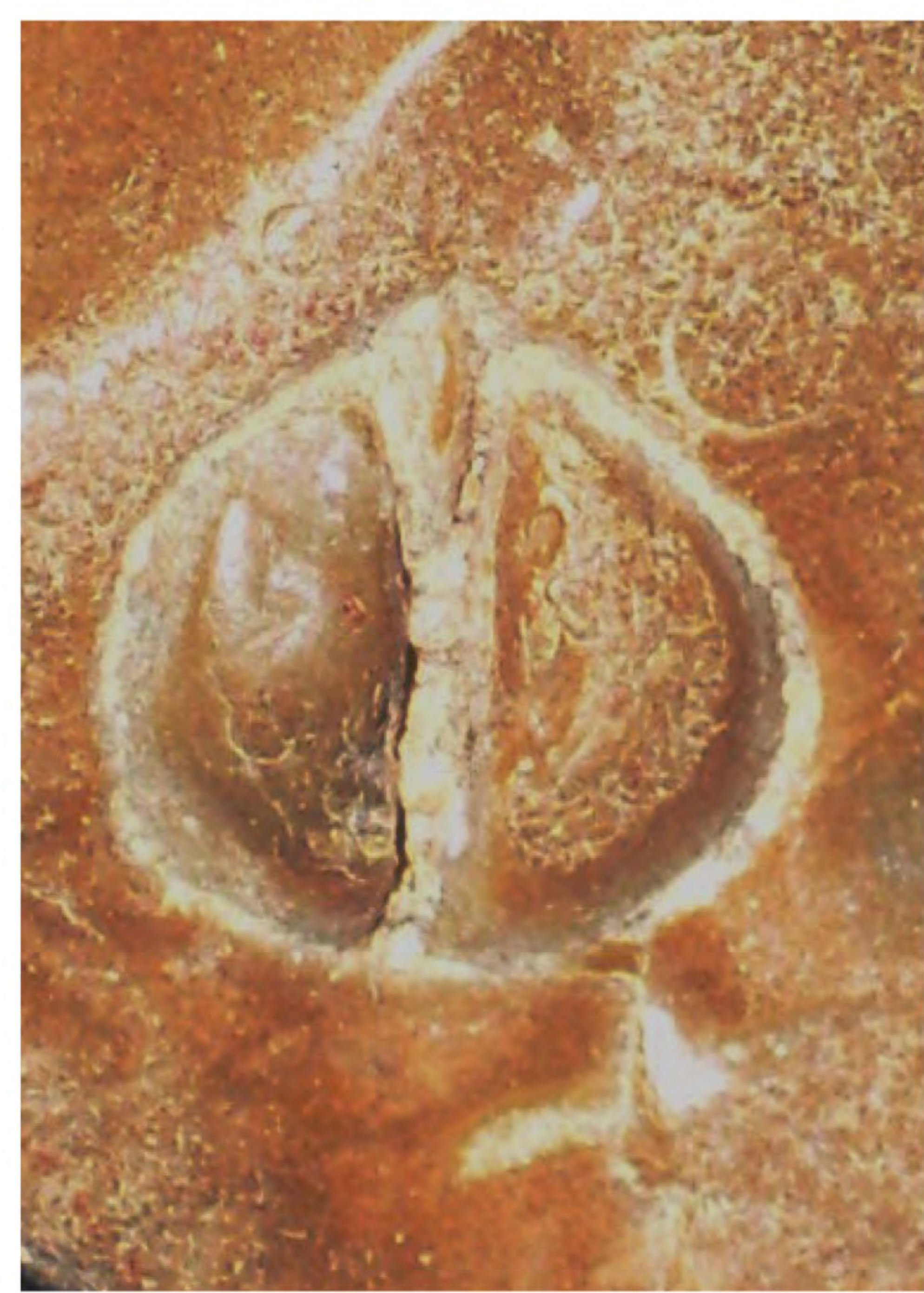
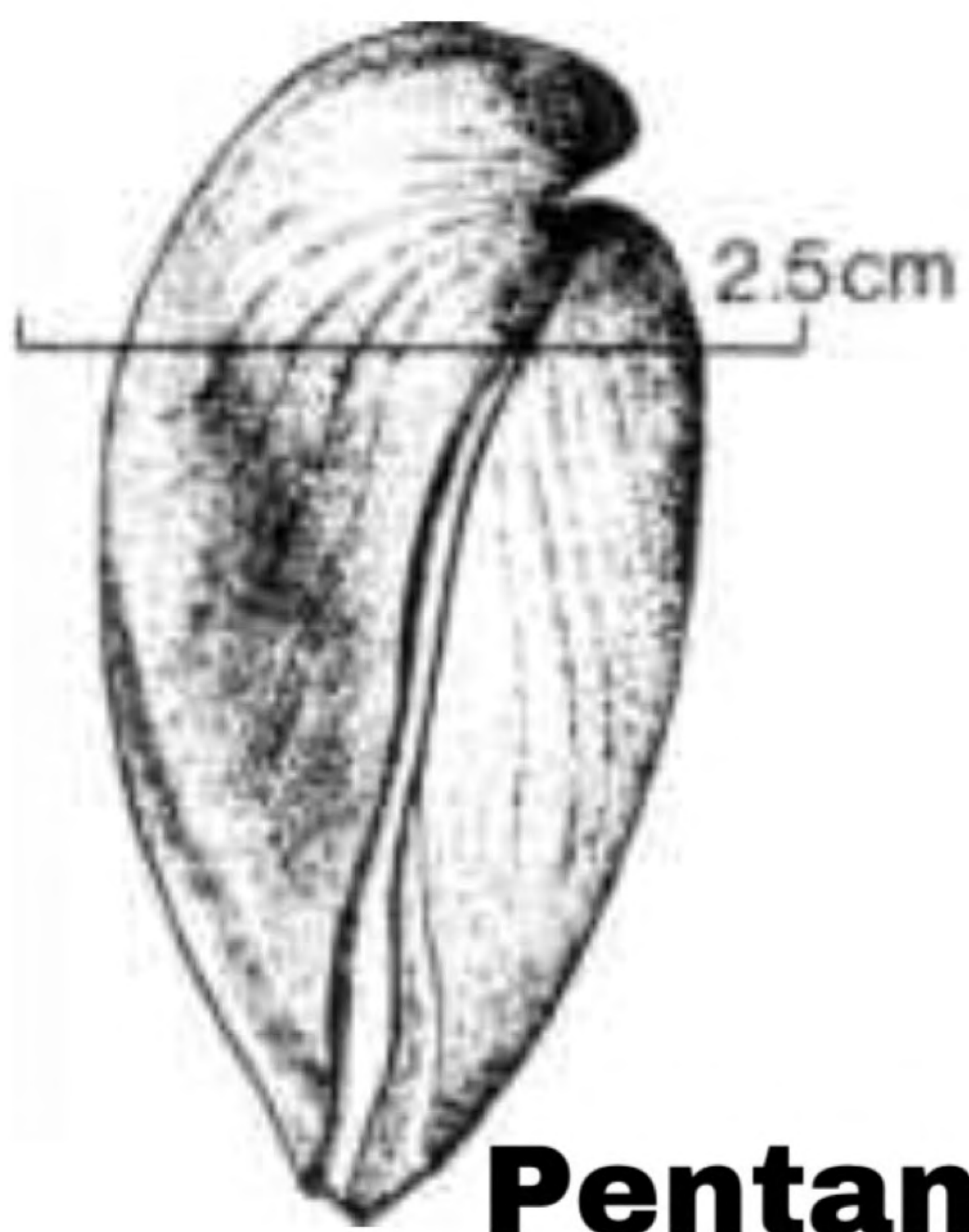

Pentamerid Brachiopod



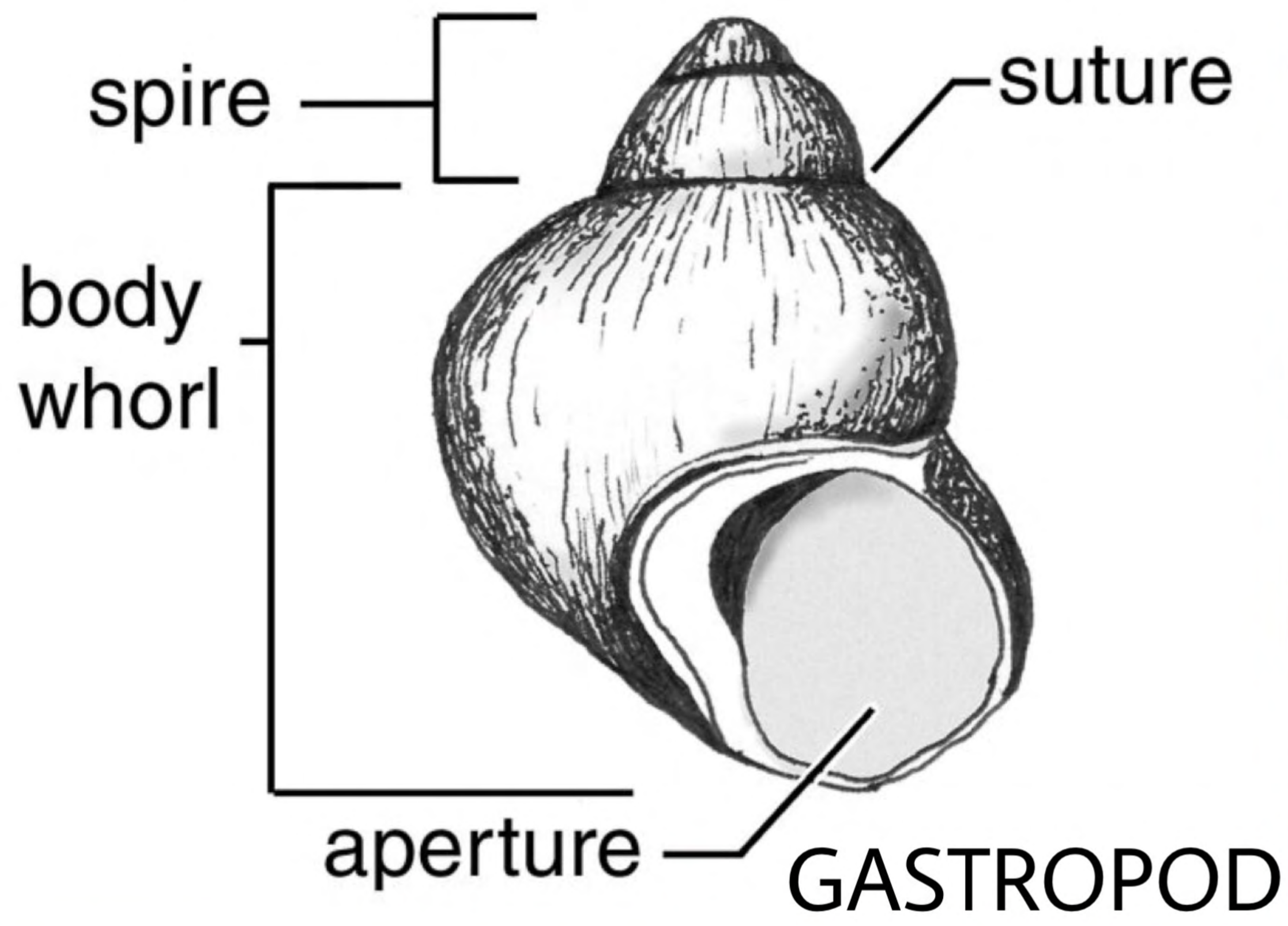

Fusulinids

