

Mississippi Department of Environmental Quality

2018

Air Quality Data Summary



Table of Contents

<u>Introduction.....</u>	<u>3</u>
<u>MDEQ Air Monitoring Network Information.....</u>	<u>4-5</u>
<u>NAAQS Table.....</u>	<u>6</u>
<u>Ground-Level Ozone.....</u>	<u>7-8</u>
<u>Particulate Matter.....</u>	<u>9</u>
<u>PM_{2.5}.....</u>	<u>10-11</u>
<u>PM₁₀.....</u>	<u>12</u>
<u>Carbon Monoxide.....</u>	<u>13</u>
<u>Nitrogen Dioxide.....</u>	<u>14-15</u>
<u>Sulfur Dioxide.....</u>	<u>16-19</u>
<u>Appendix 1 – 10 Year Data Trends by County.....</u>	<u>20-76</u>
<u>Appendix 2 – Data Completeness by Pollutant.....</u>	<u>77-84</u>

Introduction

Under the Clean Air Act, the U.S. Environmental Protection Agency (EPA) establishes primary air quality standards to protect public health, including the health of “sensitive populations such as people with asthma, children, and older adults”. EPA also sets secondary standards to protect public welfare. This includes protecting ecosystems, including plants and animals, from harm, as well as protecting against decreased visibility and damage to crops, vegetation, and buildings.

EPA has set national ambient air quality standards (NAAQS) for six principal air pollutants (also called criteria pollutants): Ground-Level Ozone (O₃), Particulate Matter (PM), Nitrogen Dioxide (NO₂), Sulfur Dioxide (SO₂), Carbon Monoxide (CO), and Lead (Pb). The Mississippi Department of Environmental Quality (MDEQ) monitors all of these pollutants with the exception of lead (Pb) as MDEQ ceased lead monitoring, June 30th, 2016.

This report looks at the reported levels of the criteria pollutants in 2018 at various monitoring sites located in Mississippi. It compares these levels to the NAAQS to determine how the state is doing in meeting these standards. As it is stated, Mississippi is meeting all of the NAAQS.

In March 2015, Jackson Metro (Hinds Co. 28.049.0010) FS-19 site was shut down and relocated in April 2015 (Jackson Metro Hinds Co. 28.049.0021) with EPA approval to Hinds Community College, located at latitude 32.346722 and longitude -90.225667. MDEQ restarted operation of its multi-pollutant site (N-CORE) in July 2013.

In January of 2018, the Cleveland (28.011.0001) 213 N. Bayou Ave site was shut down and relocated in February 2018 (28.011.0002) highway 8 west with EPA approval to Delta State Campus, located at latitude 33.750833 and longitude -90.734167.

2018 MDEQ Air Monitoring Network

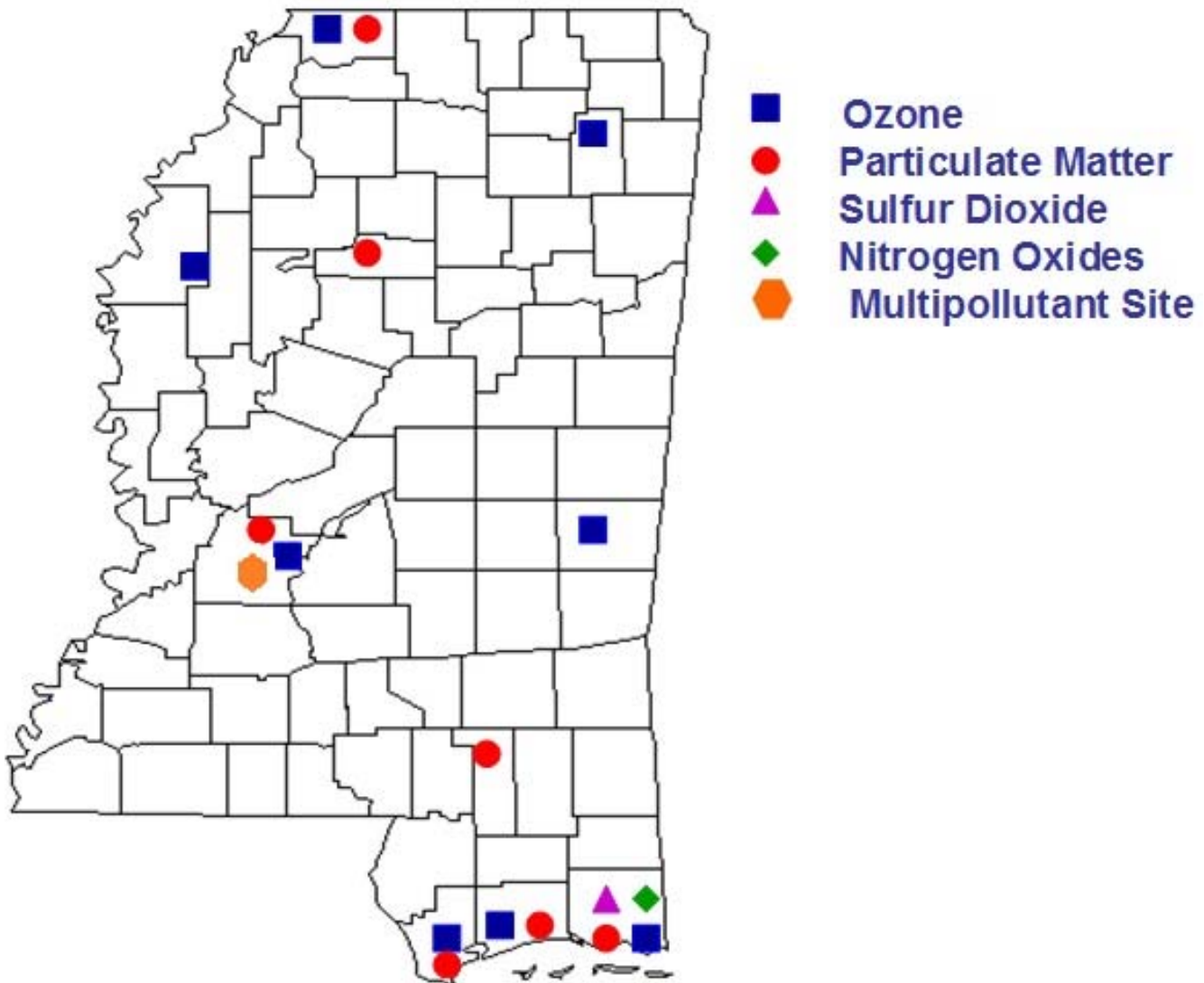

Monitoring Network Information

County	City	Monitoring Site ID	Pollutants Monitored	Latitude			Longitude		
				Deg.	Min.	Sec.	Deg.	Min.	Sec.
Bolivar	Cleveland	28-011-0002	Ozone	33	45	03	-90	44	03
DeSoto	Hernando	28-033-0002	Ozone, PM _{2.5} 3-Day, PM _{2.5} Continuous	34	49	14	-89	59	16
Forrest	Hattiesburg	28-035-0004	PM _{2.5} 3-Day, PM _{2.5} Continuous	31	19	23	-89	17	15
Grenada	Grenada	28-043-0001	PM _{2.5} 3-Day	33	50	04	-89	47	34
Hancock	Waveland	28-045-0003	Ozone, PM _{2.5} 3-Day	30	18	3	-89	23	45
Harrison	Gulfport	28-047-0008	Ozone, PM _{2.5} 3-Day, PM _{2.5} Continuous	30	23	24	-89	02	59
Hinds CC	Jackson	28-049-0021	Ozone, PM _{2.5} 3-Day, PM _{2.5} Continuous	32	20	48	-90	13	32
Hinds	Jackson N-CORE	28-049-0020	Ozone, PM _{2.5} 3-Day, PM _{2.5} Continuous, Speciated PM _{2.5} , PM _{10-2.5} , CO, NO _y , SO ₂	32	19	45	-90	10	58
Jackson	Pascagoula	28-059-0006	Ozone, PM _{2.5} 3-Day, NO, NO ₂ , NO _x , SO ₂	30	22	42	-88	32	03
Lauderdale	Meridian	28-075-0003	Ozone	32	21	52	-88	43	53
Lee	Tupelo	28-081-0005	Ozone	34	15	54	-88	45	58

NAAQS Table

Pollutant [links to historical tables of NAAQS reviews]		Primary/ Secondary	Averaging Time	Level	Form
Carbon Monoxide (CO)		primary	8 hours	9 ppm	Not to be exceeded more than once per year
			1 hour	35 ppm	
Lead (Pb)		primary and secondary	Rolling 3 month average	0.15 µg/m ³ ⁽¹⁾	Not to be exceeded
Nitrogen Dioxide (NO₂)		primary	1 hour	100 ppb	98th percentile of 1-hour daily maximum concentrations, averaged over 3 years
		primary and secondary	1 year	53 ppb ⁽²⁾	Annual Mean
Ozone (O₃)		primary and secondary	8 hours	0.070 ppm ⁽³⁾	Annual fourth-highest daily maximum 8-hour concentration, averaged over 3 years
Particle Pollution (PM)	PM _{2.5}	primary	1 year	12.0 µg/m ³	annual mean, averaged over 3 years
		secondary	1 year	15.0 µg/m ³	annual mean, averaged over 3 years
		primary and secondary	24 hours	35 µg/m ³	98th percentile, averaged over 3 years
	PM ₁₀	primary and secondary	24 hours	150 µg/m ³	Not to be exceeded more than once per year on average over 3 years
Sulfur Dioxide (SO₂)		primary	1 hour	75 ppb ⁽⁴⁾	99th percentile of 1-hour daily maximum concentrations, averaged over 3 years
		secondary	3 hours	0.5 ppm	Not to be exceeded more than once per year

Ground-Level Ozone (O_3)

Ozone is a gas composed of three atoms of oxygen. Ozone occurs both in the Earth's upper atmosphere and at ground level. Ozone can be good or bad, depending on where it is found. It occurs naturally in the stratosphere approximately 6 to 30 miles above the Earth's surface where it forms a protective layer that shields us from the sun's harmful ultraviolet rays. In the Earth's lower atmosphere, near ground level, ozone occurs naturally in lower amounts and additional ozone is formed when nitrogen oxides (NO_x) and volatile organic compounds (VOCs) emitted by cars, power plants, industrial boilers, refineries, chemical plants, and other sources react chemically in the presence of sunlight. Because this reaction takes time to occur, ozone is usually formed downwind of emission sources.

Ozone is Usually Formed Downwind of Emission Sources

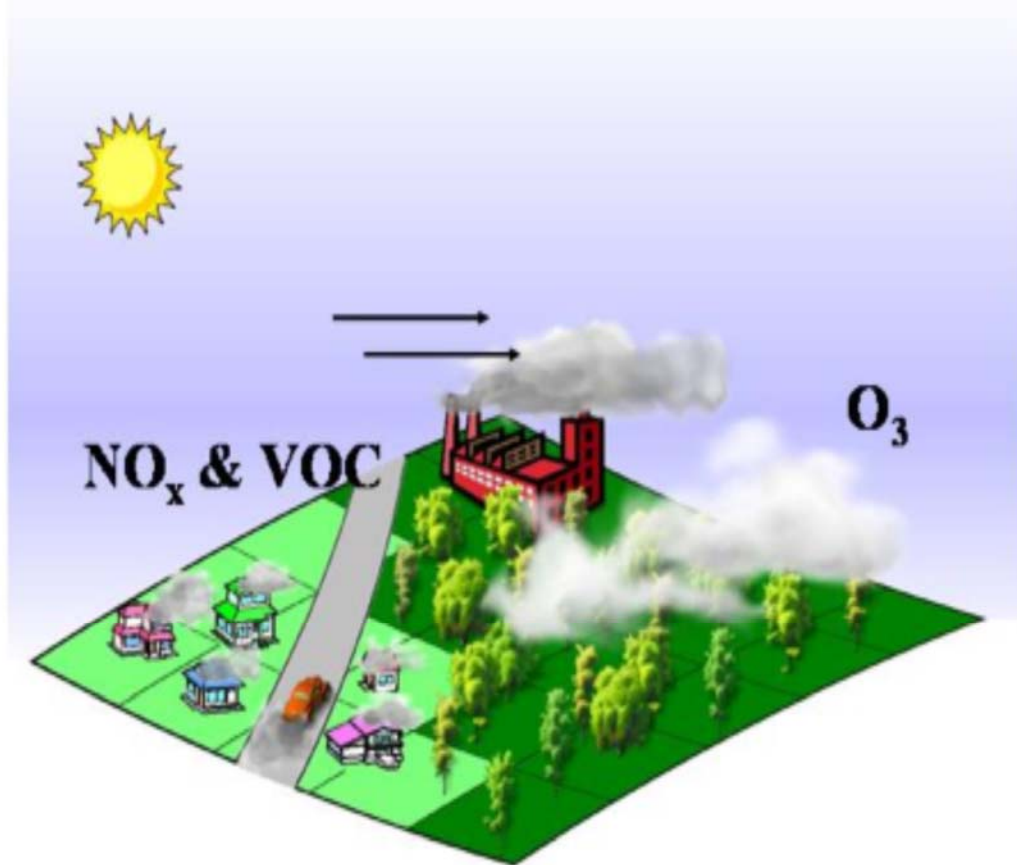

Ozone Standard

There is one primary and secondary ozone standard – the 8-hour average. MDEQ monitors ozone continuously from March 1 through October 31 each year at the monitoring sites listed below. Ozone is monitored year around at our N-CORE site located in the Jackson MSA.

Primary and Secondary 8-Hour Ozone Standard

The 8-hour standard is met when the 3-year average of the annual fourth highest daily maximum 8-hour average concentration (also known as the design value) is less than or equal to 0.070 parts per million (ppm) or 70 parts per billion (ppb). [O₃ NAAQS](#)

8-Hour Ozone Design Values Standard – 70 ppb

County	City	2018 Design Values (ppb)
Bolivar County	Cleveland	69*
DeSoto County	Hernando	65
Hancock County	Waveland	62
Harrison County	Gulfport	65
Hinds County	Jackson	63
Hinds County	Jackson/N-CORE	60
Jackson County	Pascagoula	64
Lauderdale County	Meridian	58
Lee County	Tupelo	58
Yalobusha County	Coffeeville EPA Site	55



*Incomplete Data

Particulate Matter

In general, particulate matter consists of a mixture of larger materials, called “coarse particles”, and smaller particles, called “fine particles”. Coarse particles have diameters ranging from 2.5 micrometers (μm) to more than 40 μm , while fine particles, also known as $\text{PM}_{2.5}$, include particles with diameters equal to or smaller than 2.5 μm . MDEQ also monitors PM_{10} , which refers to particles less than or equal to 10 μm in diameter.

These tiny particles come in many shapes and sizes and can be made up of hundreds of different chemicals. Some particles are emitted directly from a source, while others form in complicated chemical reactions in the atmosphere.

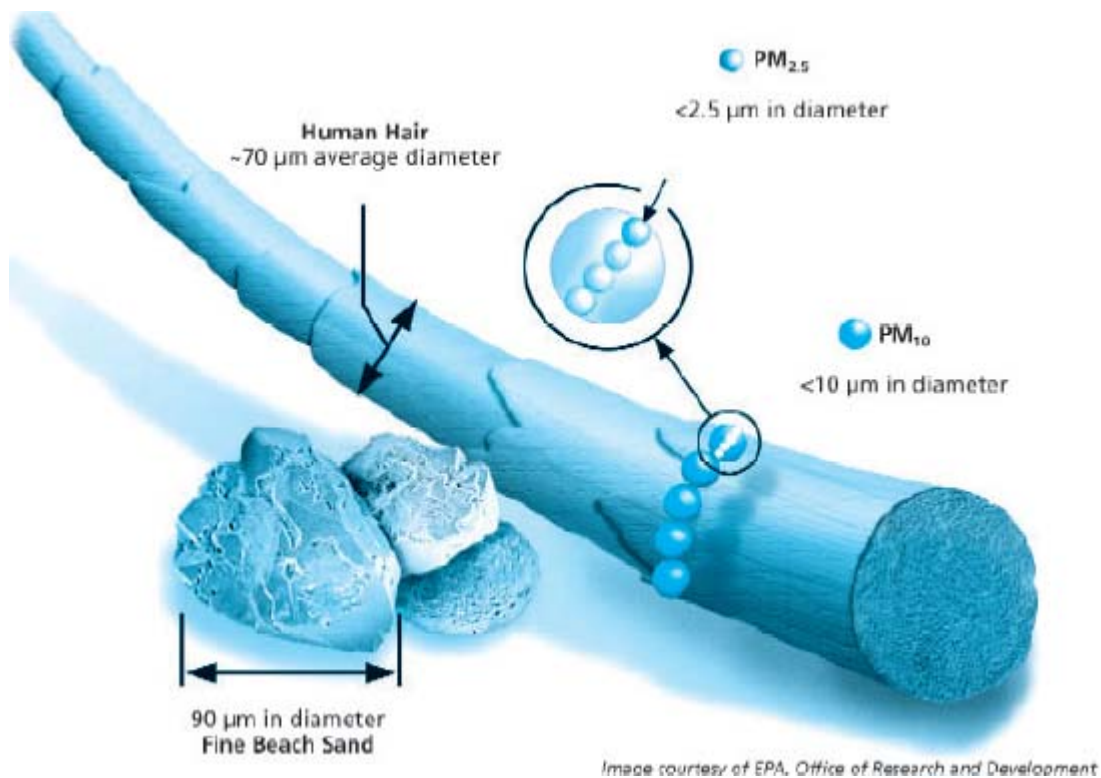

PM_{2.5} Standards

There are two primary and secondary PM_{2.5} standards: (1) Annual Average and (2) 24-Hour Average. MDEQ monitors PM_{2.5} every 3rd day at the monitoring sites listed below.

Primary and Secondary Annual Average Standard – 12.0 µg/m³ and 15.0 µg/m³

The annual average primary standard is met when the three-year average of the annual averages does not exceed 12.0 micrograms per cubic meter (µg/m³). The annual average secondary standard is met when the three-year average of the annual averages does not exceed 15.0 micrograms per cubic meter (µg/m³). [PM NAAQS](#)

County	City	2018 Annual Average Design Value (µg/m³)
DeSoto County	Hernando	7.6
Forrest County	Hattiesburg	8.6
Grenada County	Grenada	7.4
Hancock County	Waveland	7.9
Harrison County	Gulfport	7.9
Hinds County CC	Jackson	8.5
Hinds County	Jackson/N-CORE	8.7
Jackson County	Pascagoula	7.9

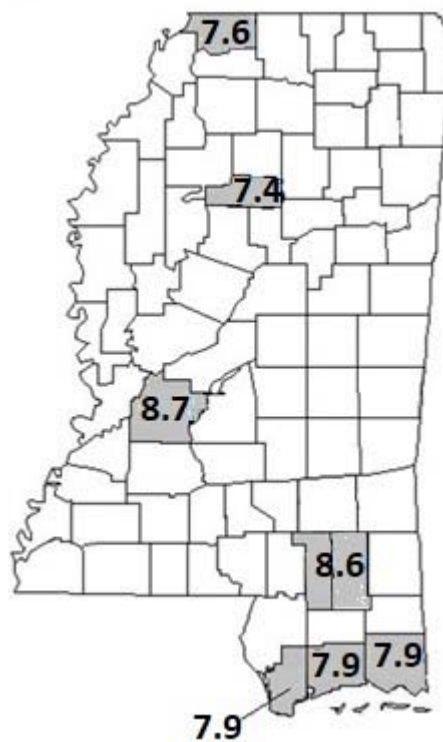

Primary and Secondary 24-Hour Average Standard (98th Percentile) – 35 µg/m³

The 24-hour average standard is met when the three-year average of the annual 98th percentiles of the 24-hour averages does not exceed 35 micrograms per cubic meter (µg/m³).

County	City	2018 24-Hour Average Design Value (µg/m ³)
DeSoto County	Hernando	16
Forrest County	Hattiesburg	18
Grenada County	Grenada	16
Hancock County	Waveland	18
Harrison County	Gulfport	17
Hinds County	Jackson	19
Hinds County	Jackson/N-CORE	20
Jackson County	Pascagoula	17

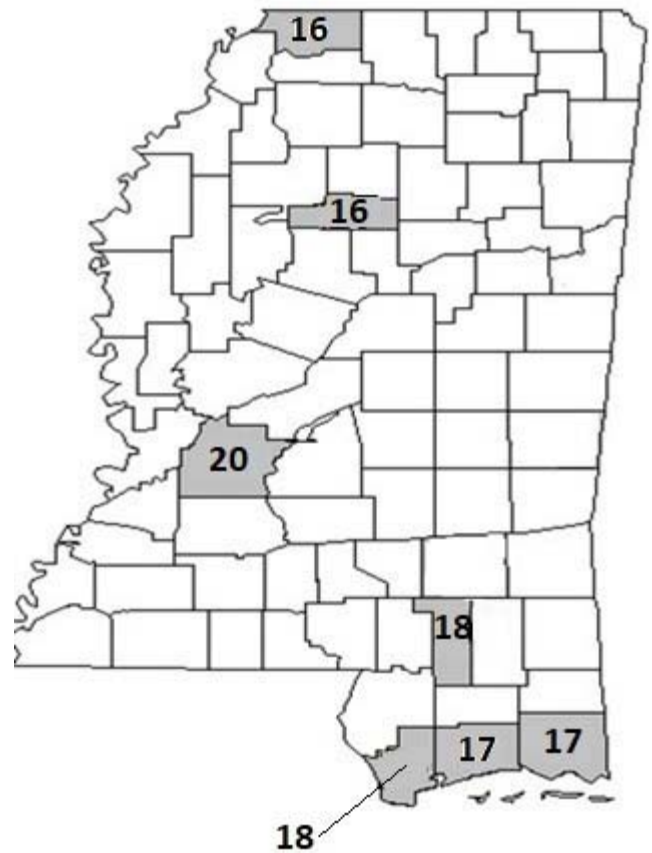

PM₁₀ Standards

Primary and Secondary 24-Hour Average Standard – 3 Year Average of the Annual 2nd Max – 150 µg/ m³

The 24-hour average standard is met when the annual second max does not exceed 150 micrograms per cubic meter (µg/m³) over the average of three years. MDEQ monitors PM₁₀ every 6th day at the monitoring sites listed below.

County	City	2018 24-Hour Average Design Value (µg/m ³)
Hinds County	Jackson/NCORE	52



Carbon Monoxide

Carbon monoxide (CO) is a colorless, odorless gas that is formed when carbon in fuel is not burned completely. It is a component of motor vehicle exhaust, which contributes about 56% of all CO emissions nationwide. Other non-road engines and vehicles (such as construction equipment and boats) contribute about 22% of all CO emissions nationwide. Other sources of CO emissions include industrial processes, residential wood burning, and natural sources such as forest fires.

Carbon Monoxide Standards

There are two carbon monoxide standards: (1) 8-Hour Average and (2) 1-Hour Standard. MDEQ monitors carbon monoxide continuously year-round at the monitoring site listed below. [CO NAAQS](#)

Primary CO Standard – 8-Hour 9 ppm 1-Hour 35 ppm

The 8-hour average standard is met if the 8-hour average of 9 parts per million (ppm) is not exceeded more than once per year. The 1-hour average standard is met if the 1-hour average of 35 parts per million (ppm) is not exceeded more than once per year.

County	City	2018 Annual 2 nd Max (ppm)
Hinds County	Jackson	8 - Hour: 1.7*
	NCORE	1 - Hour: 2.0*



8-Hour Carbon
Monoxide



1-Hour Carbon
Monoxide

Nitrogen Dioxide

Nitrogen dioxide (NO₂) can often be seen as a reddish-brown layer. Nitrogen dioxide forms when fuel is burned at high temperatures, as in a combustion process. The primary manmade sources of nitrogen dioxide are motor vehicles, electric utilities, and other industrial, commercial, and residential sources that burn fuels. It can also be formed naturally.

Nitrogen Dioxide Standards

There are two NO₂ standards: (1) Annual Average (Primary and Secondary) and (2) 1-Hour Average (Primary). MDEQ monitors nitrogen dioxide continuously year-round at the monitoring site listed below. [NO₂ NAAQS](#)

Primary and Secondary Annual Average Standard – 53 ppb

The annual average NO₂ standard is met when the annual average does not exceed 53 parts per billion (ppb).

County	City	2018 Annual Average (ppb)
Jackson County	Pascagoula	4

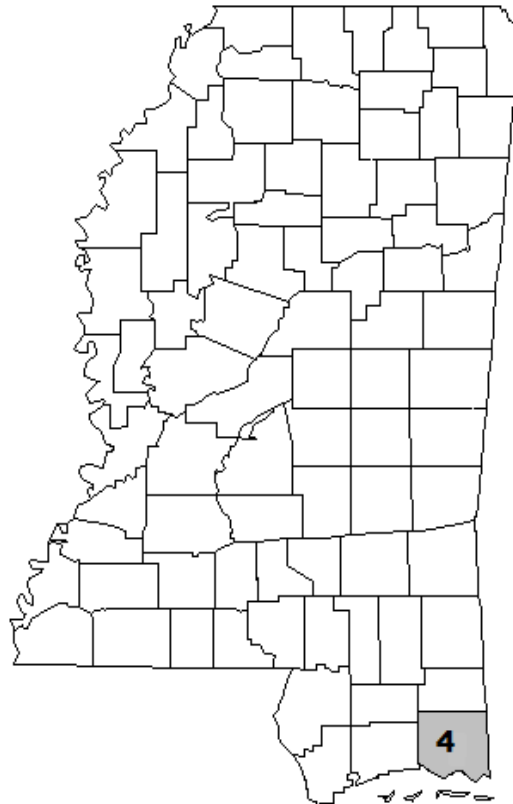

Primary 1-Hour Average Standard – **100 ppb**

The 1-hour average NO₂ standard is met when the three-year average of the annual 98th percentiles of the 24-hour averages does not exceed 100 parts per billion (ppb).

County	City	2018 1-Hour Average Design Value (ppb)
Jackson County	Pascagoula	28



Sulfur Dioxide

Sulfur dioxide (SO₂) belongs to the family of sulfur oxide gases (SO_x). These gases dissolve easily in water. Sulfur is prevalent in all raw materials, including crude oil, coal, and ore that contains common metals like aluminum, copper, zinc, lead, and iron. SO_x gases are formed when fuel containing sulfur, such as coal and oil is burned, and when gasoline is extracted from oil and metals are extracted from ore. SO₂ dissolves in water vapor to form acid, and interacts with other gases and particles in the air to form sulfates and other products that can be harmful to people and their environment.

Over 65% of SO₂ released to the air comes from electric utilities, especially those that burn coal. Other sources of SO₂ are industrial facilities that derive their products from raw materials like metallic ore, coal, and crude oil, or that burn coal or oil to produce process heat. Examples are petroleum refineries, cement manufacturing, and metal processing facilities.

Sulfur Dioxide Standards

There are three primary sulfur dioxide standards – the 1-Hour average, the annual, and the 24-hour average. There is one secondary sulfur dioxide standard – the 3-Hour average. MDEQ monitors sulfur dioxide continuously year-round at the monitoring site listed below. [SO₂ NAAQS](#)

Primary 1-Hour Average Standard – 75 ppb

The 1-hour average SO₂ standard is met when the three-year average of the annual 99th percentiles of the 1-hour averages does not exceed 75 parts per billion (ppb).

County	City	2018 1-Hour Average Design Value (ppb)
Hinds County	Jackson/N-CORE	6
Jackson County	Pascagoula	6



Primary Annual Standard –
0.03 ppm

Annual SO₂ standard is met when the maximum annual average does not exceed 0.030 parts per million (ppm).

County	City	2018 Annual Average (ppm)	2018 Number of Exceedances
Hinds County	Jackson/NCORE	0.00	0
Jackson County	Pascagoula	0.00	0

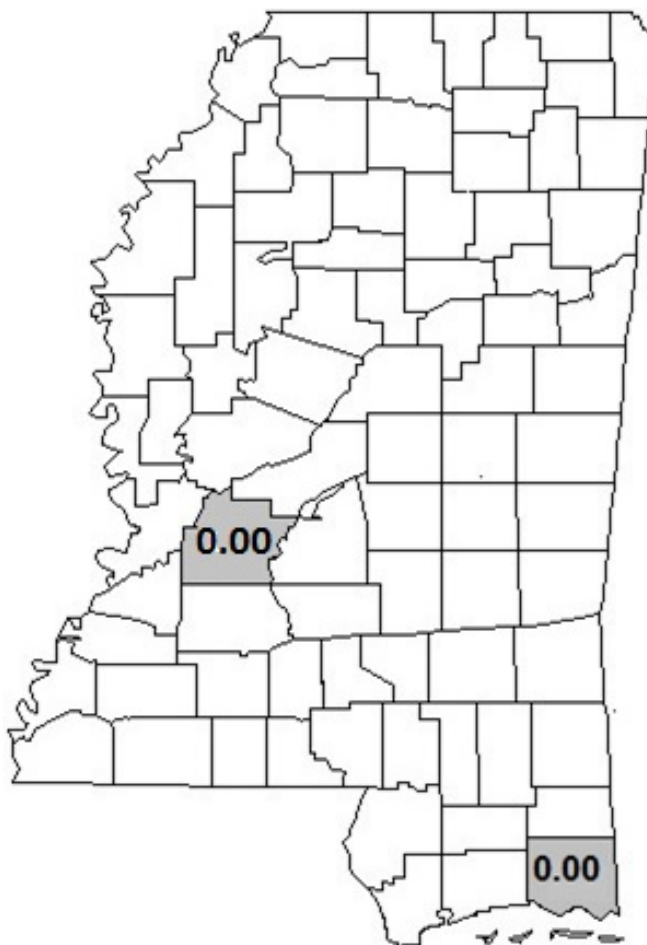

Primary 24-Hour Standard –
0.14 ppm

24-Hour SO₂ standard is met when the maximum annual average concentration of 0.14 parts per million (ppm) is not exceeded more than once per calendar year.

County	City	2018 2nd Maximum 24-Hour (ppm)	2018 Number of Exceedances
Hinds County	Jackson/N-CORE	0.00	0
Jackson County	Pascagoula	0.00	0

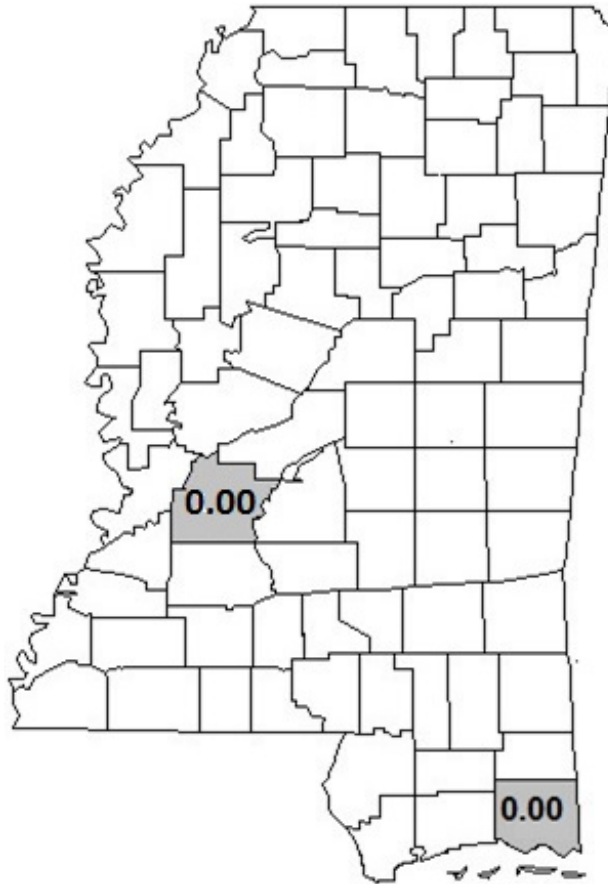

Secondary 3-Hour Average Standard – 0.5 ppm

The 3-hour average SO₂ standard is met when the maximum 3-hour average concentration of 0.5 parts per million (ppm) is not exceeded more than once per calendar year.

County	City	2018 2nd Maximum 3- Hour Average (ppm)	2018 Number of Exceedances
Hinds County	Jackson/N-CORE	0.0	0
Jackson County	Pascagoula	0.0	0

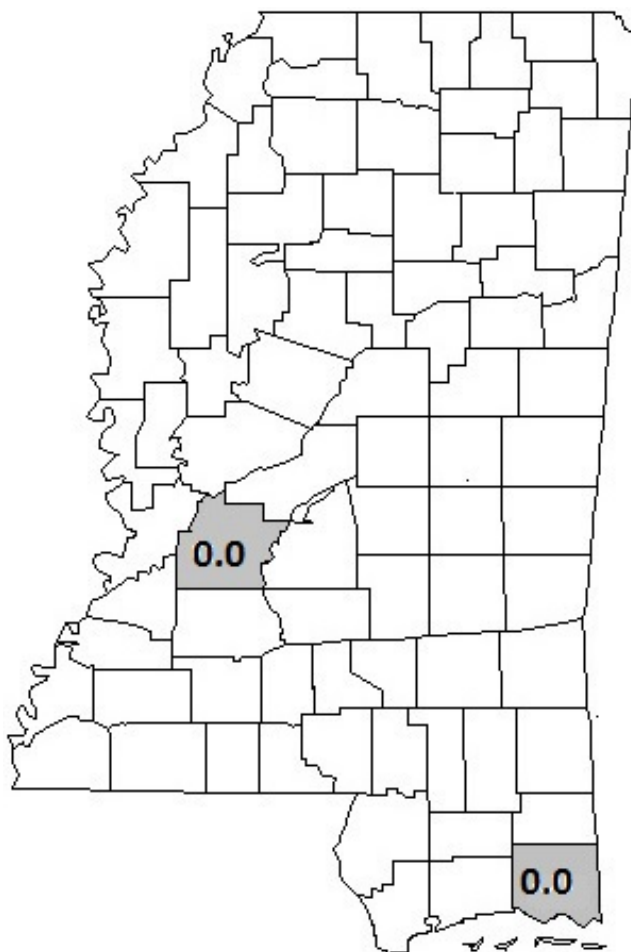

Appendix 1

10-Year Data Trends By County

Bolivar County

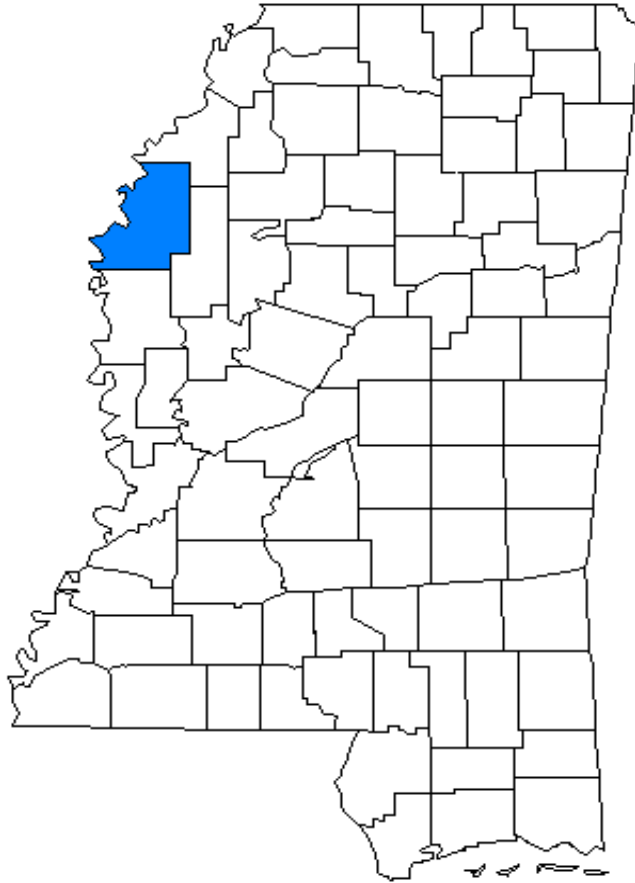

Bolivar County
Monitoring Site No. 28-011-0002
Location

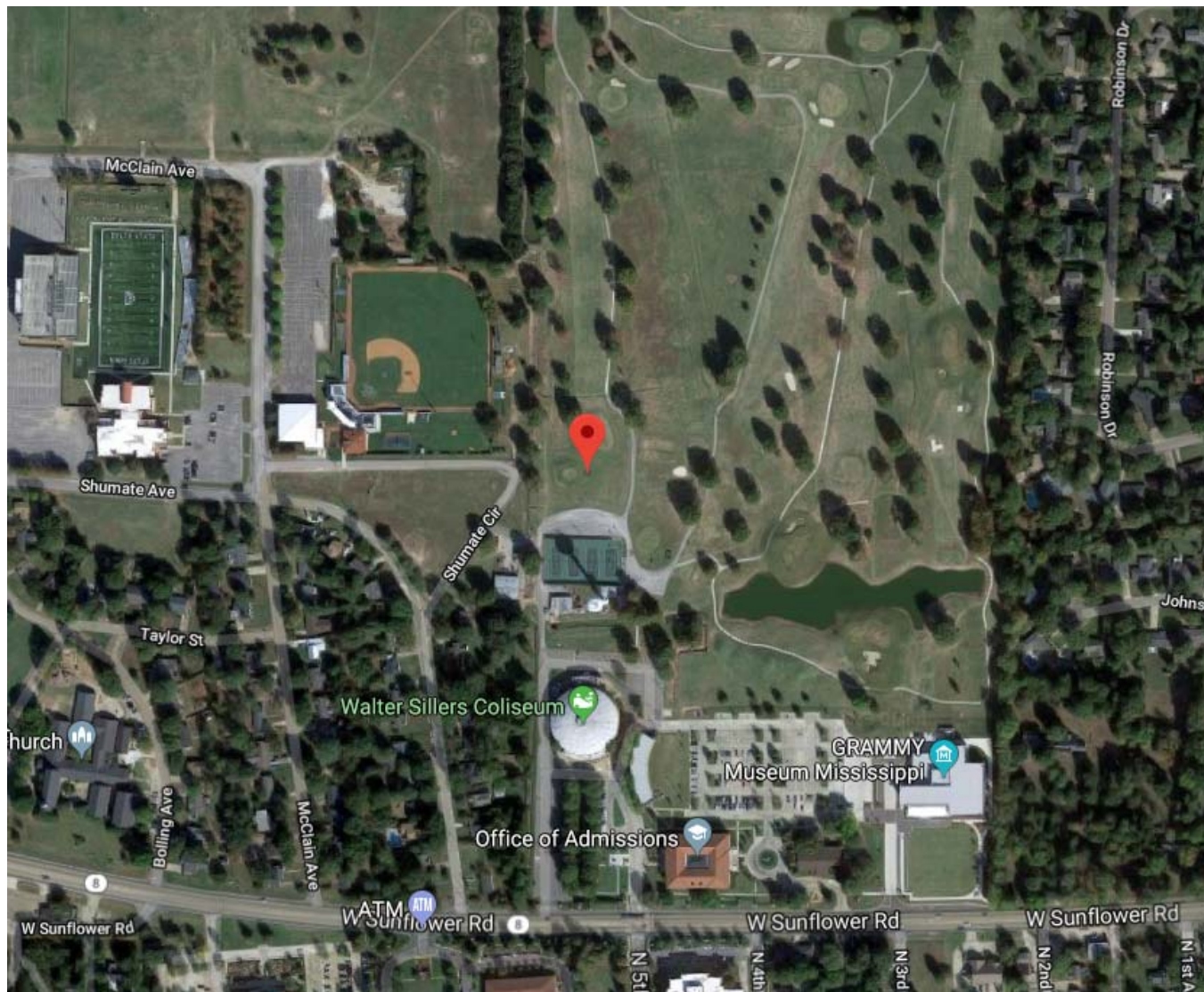

Bolivar County 8-Hour Ozone (ppb)

3-Year Period	2007-2009	2008-2010	2009-2011	2010-2012	2011-2013	2012-2014	2013-2015	2014-2016	2015-2017	2016-2018
Design Value	69	68	70	74	71	67	62	62	62	*

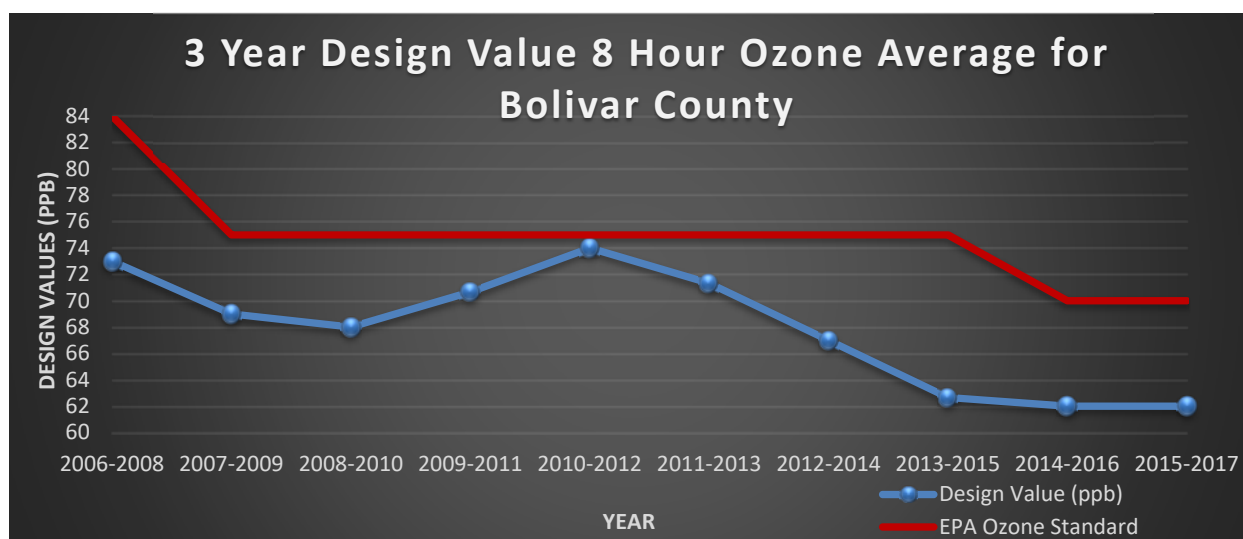

Year	2009	2010	2011	2012	2013	2014	2015	2016	2017	2018
Annual 4 th Max. 8-Hour Avg.	66	73	73	76	65	60	63	64	59	69

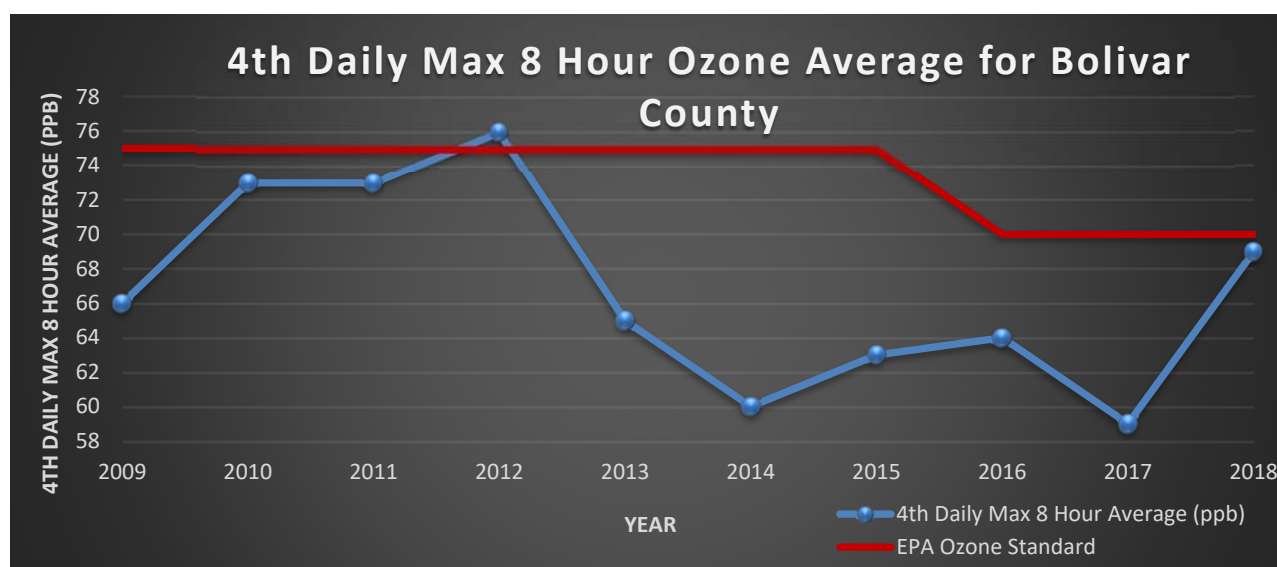

* Incomplete Data

DeSoto County

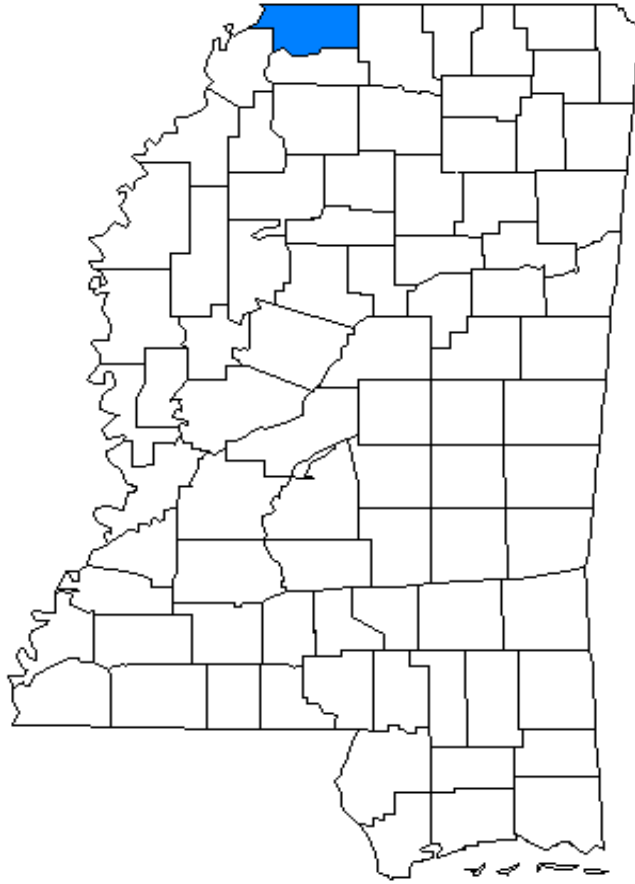

DeSoto County
Monitoring Site No. 28-033-0002
Location

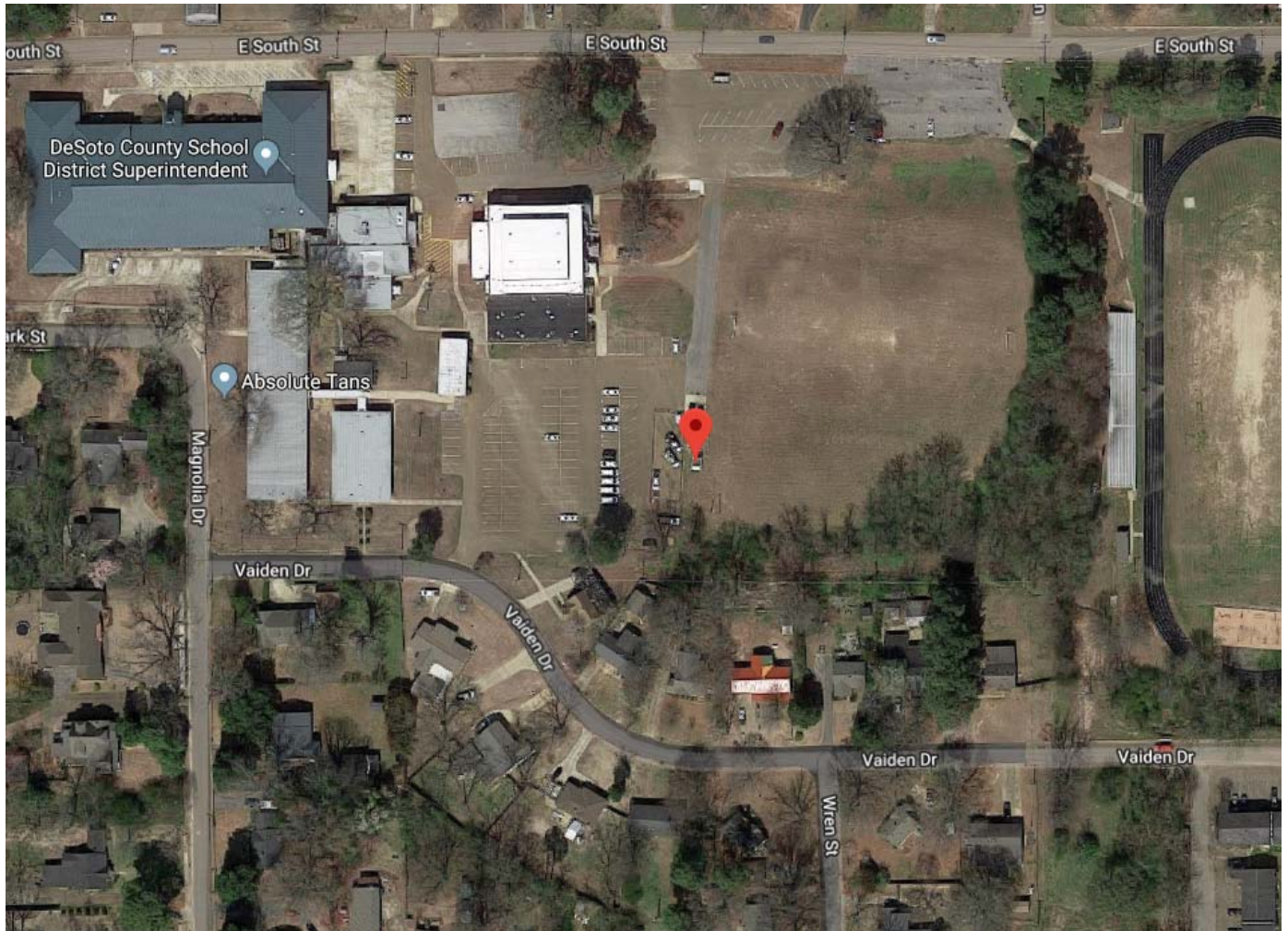

DeSoto County 8-Hour Ozone (ppb)

3-Year Period	2007-2009	2008-2010	2009-2011	2010-2012	2011-2013	2012-2014	2013-2015	2014-2016	2015-2017	2016-2018
Design Value	76	73	73	74	70	69	64	64	62	65

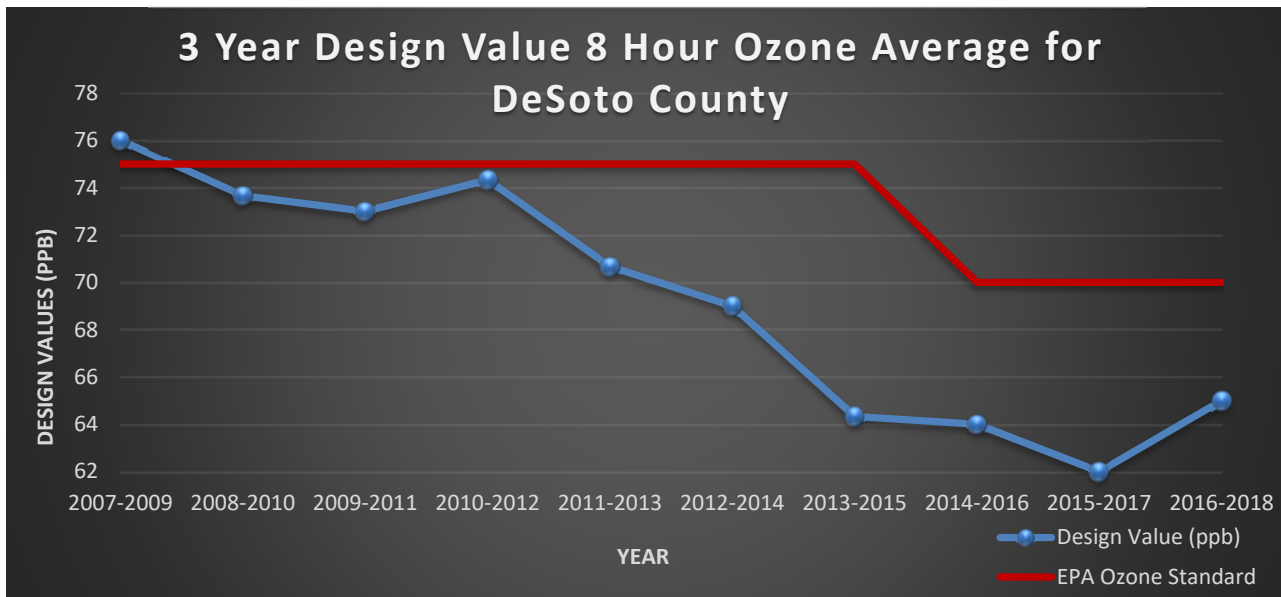

Year	2009	2010	2011	2012	2013	2014	2015	2016	2017	2018
Annual 4 th Max. 8-Hour Avg.	71	76	72	75	65	67	61	66	60	69

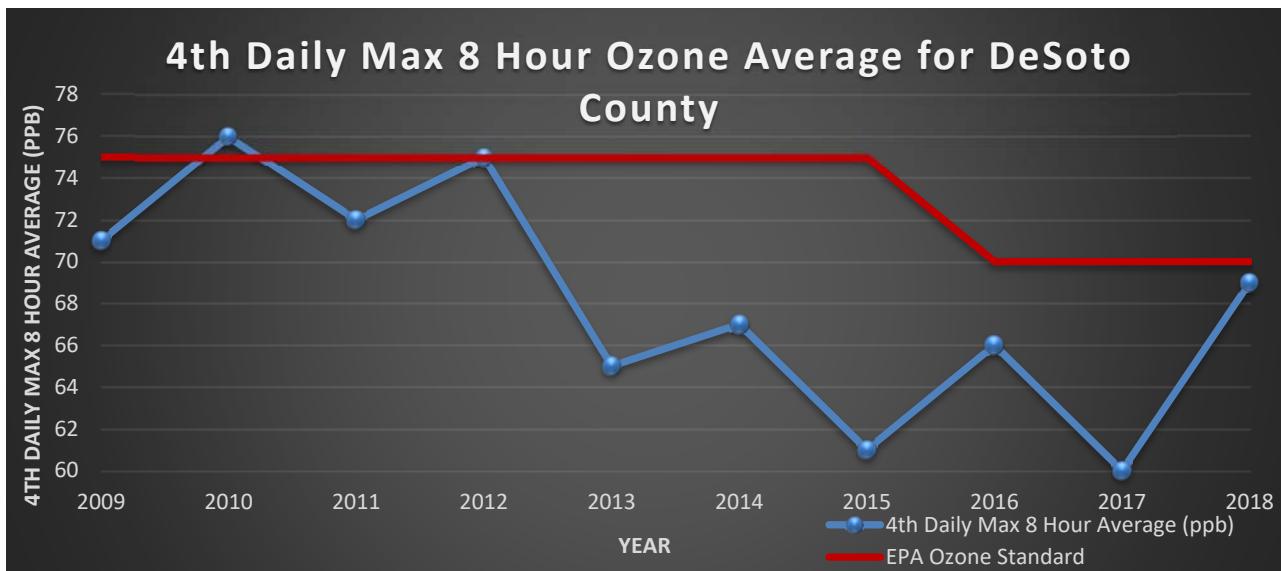

DeSoto County
PM_{2.5}
Annual Mean (µg/m³)

3-Year Period	2007-2009	2008-2010	2009-2011	2010-2012	2011-2013	2012-2014	2013-2015	2014-2016	2015-2017	2016-2018
3-Year Average of the Annual Means	11.3	10.5	9.9	9.8	9.6	9.6	9.3	8.7*	8.1*	7.6

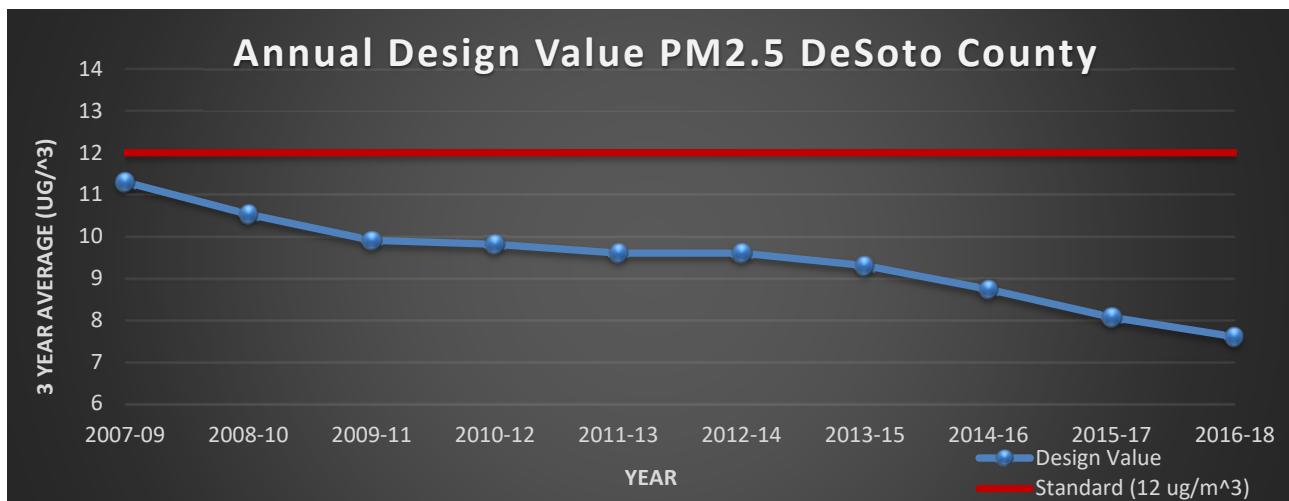

Year	2009	2010	2011	2012	2013	2014	2015	2016	2017	2018
Annual Mean	9.8	10.2	9.7	9.5	9.6	9.6	8.9	7.7*	7.6*	7.5

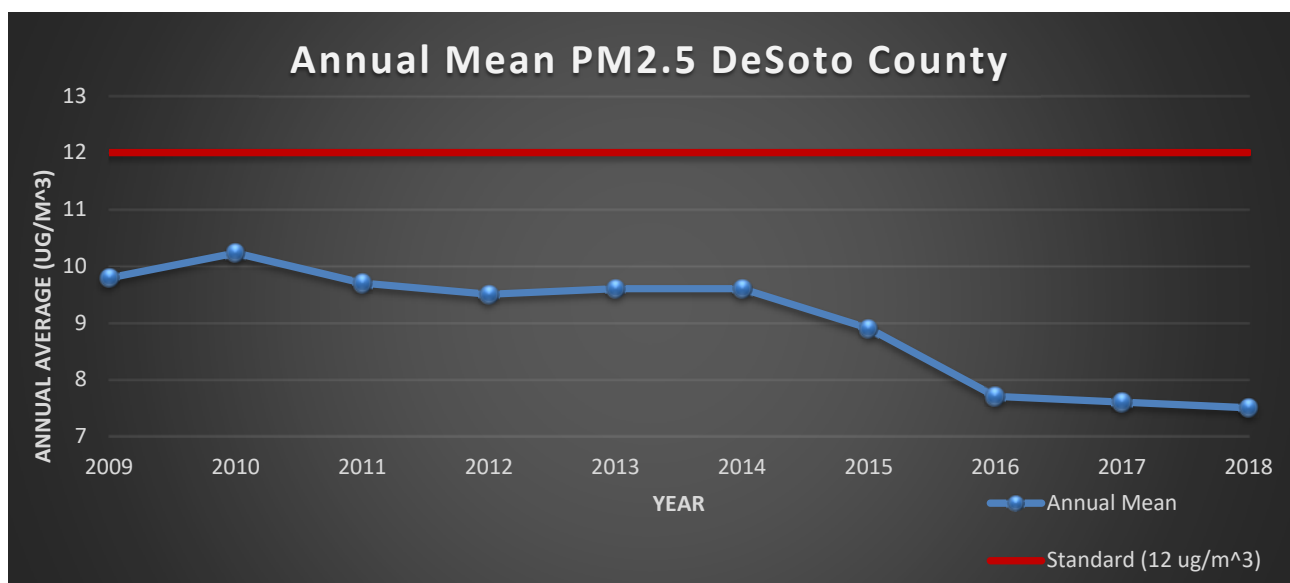

*Incomplete Data

DeSoto County
PM_{2.5}
24-Hour Average (µg/m³)

3-Year Period	2007-2009	2008-2010	2009-2011	2010-2012	2011-2013	2012-2014	2013-2015	2014-2016	2015-2017	2016-2018
3-Year Average of the Annual 98 th Percentiles	24	22	20	18	19	20	20	19*	16*	16

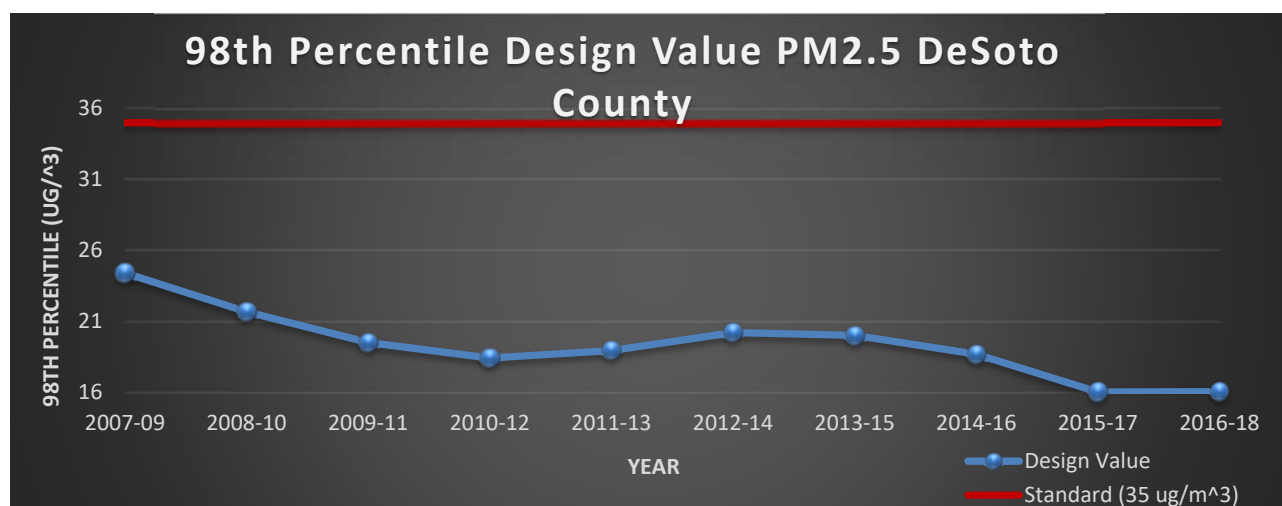

Year	2009	2010	2011	2012	2013	2014	2015	2016	2017	2018
Annual 98 th Percentile	21	19	19	18	20	23	17	16*	15*	17

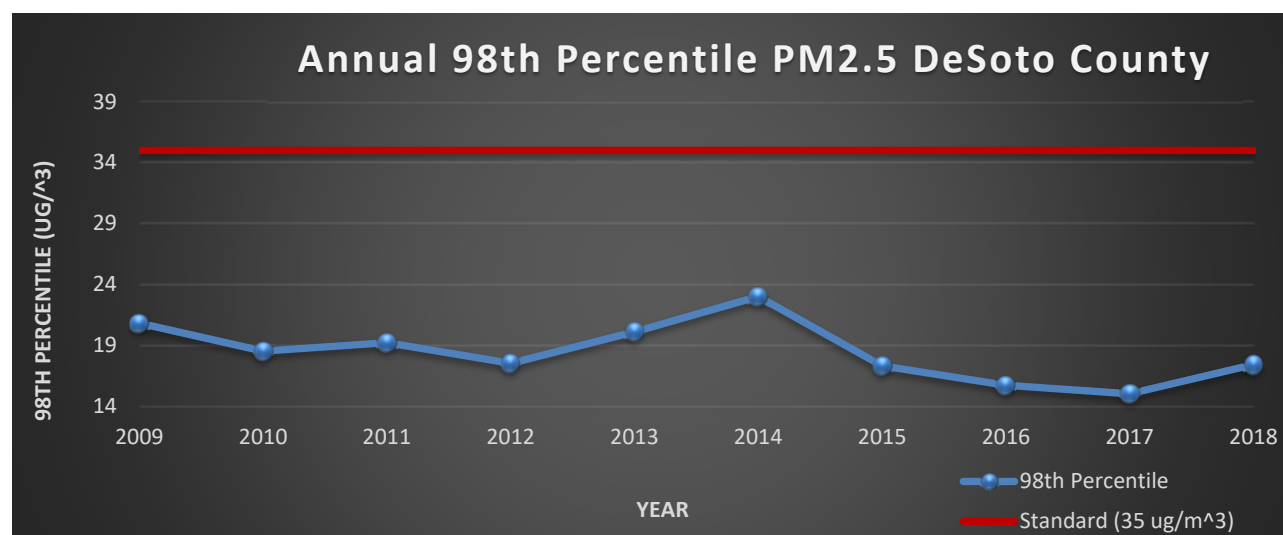

*Incomplete Data

Forrest County

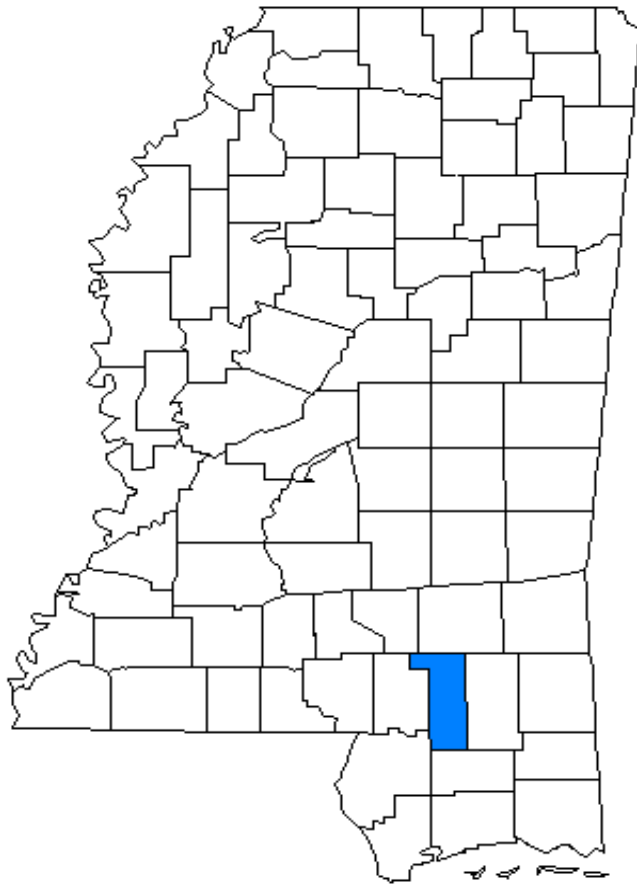

Forrest County
Monitoring Site No. 28-035-0004
Location

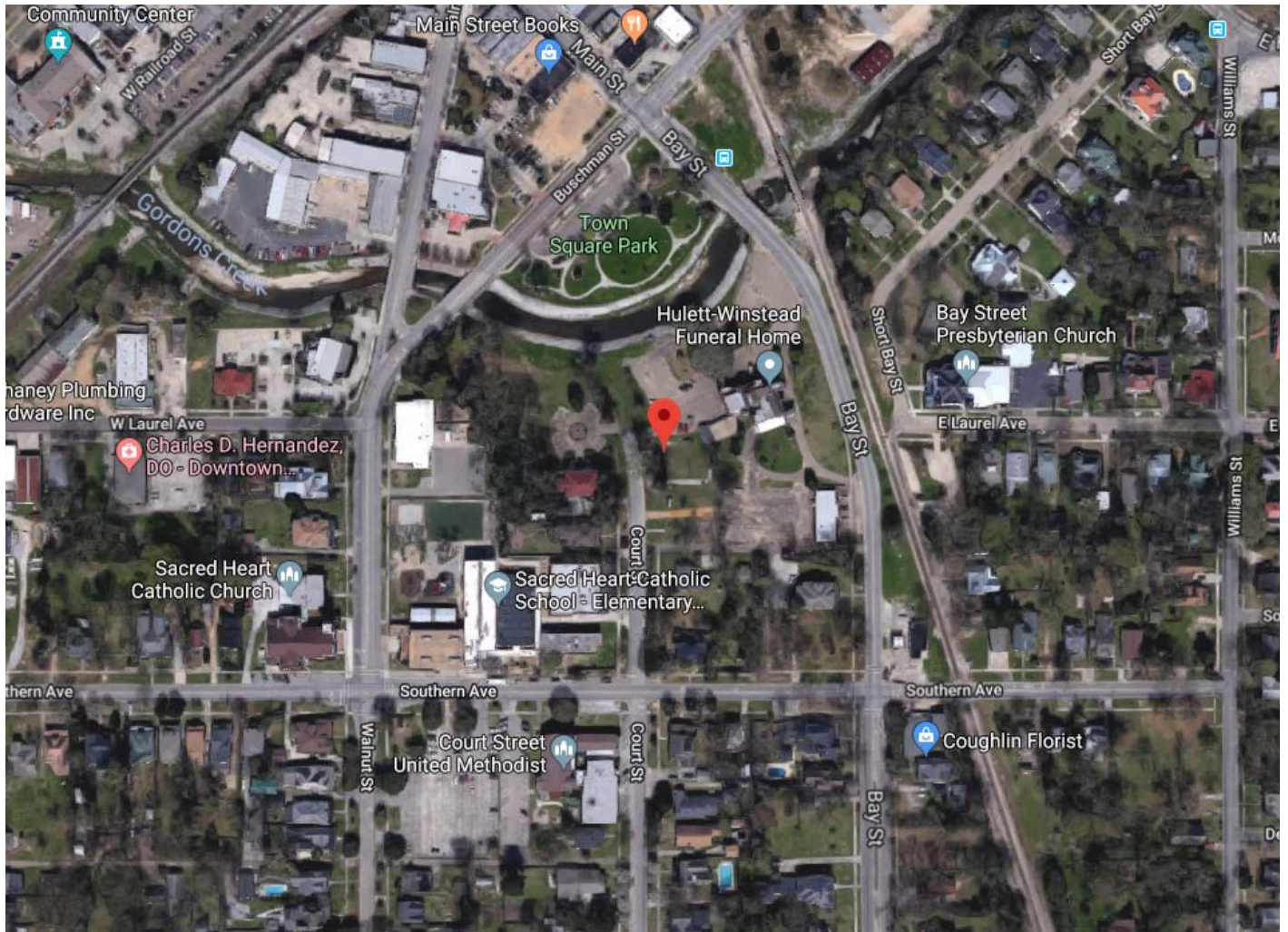

Forrest County
PM_{2.5}
Annual Mean (µg/m³)

3-Year Period	2007-2009	2008-2010	2009-2011	2010-2012	2011-2013	2012-2014	2013-2015	2014-2016	2015-2017	2016-2018
3-Year Average of the Annual Means	12.8	12.0	11.6	11.6	11	10.5	10.0	9.6	8.9	8.6

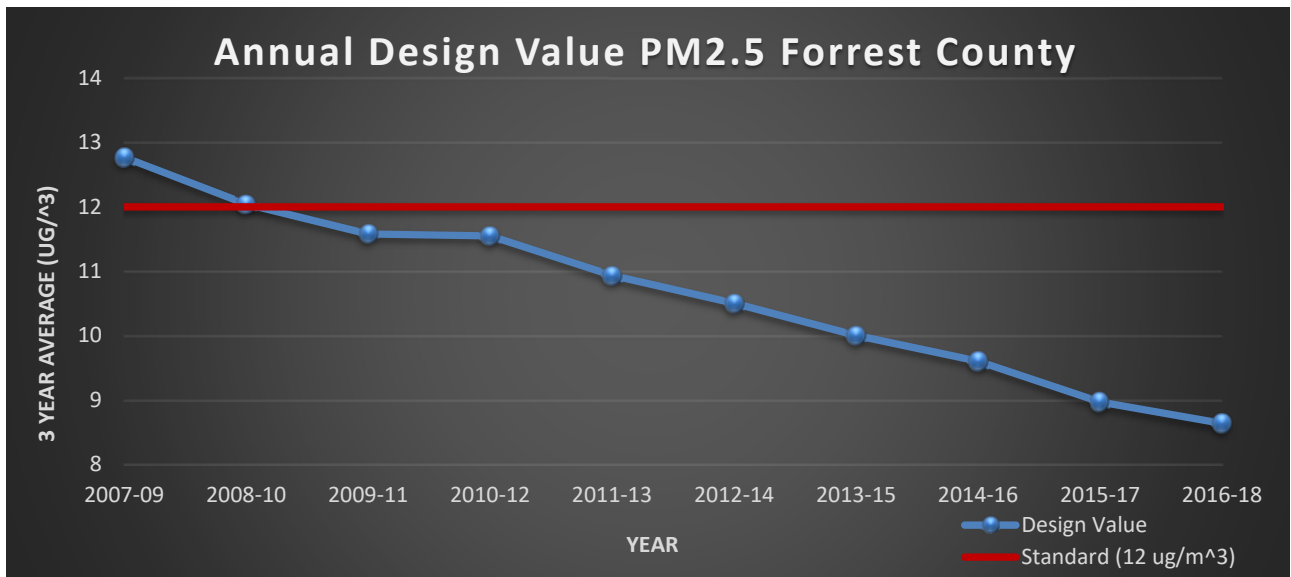

Year	2009	2010	2011	2012	2013	2014	2015	2016	2017	2018
Annual Mean	11.1	12.0	11.6	11.0	10.2	10.2	9.7	8.9	8.3	8.7

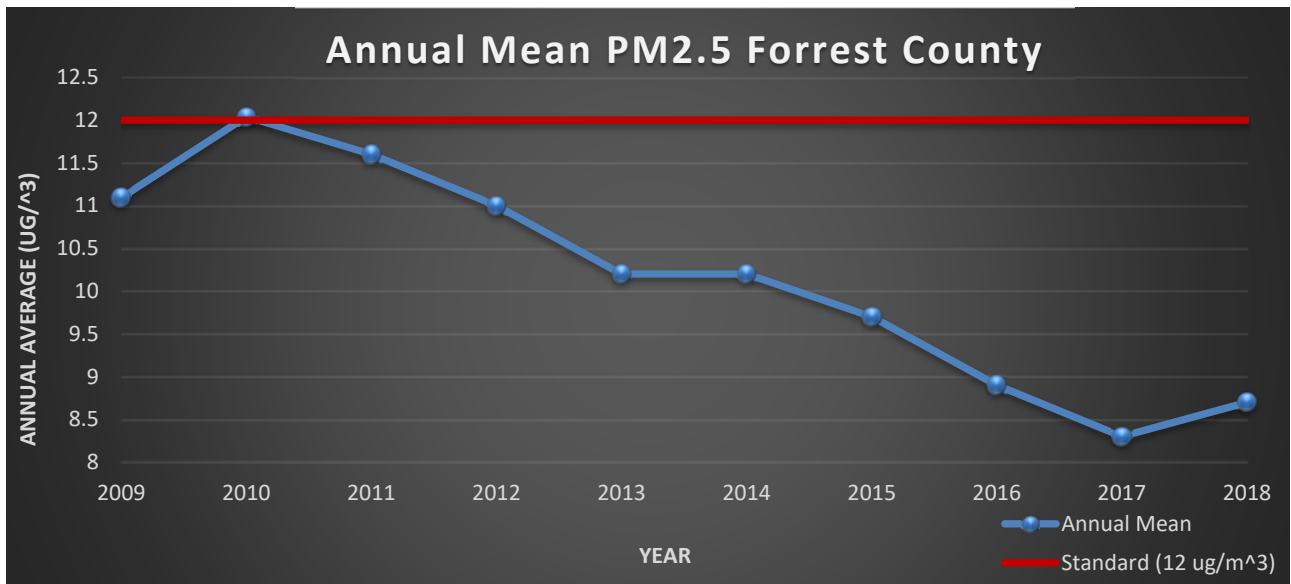

Forrest County
PM_{2.5}
24-Hour Average (µg/m³)

3-Year Period	2007-2009	2008-2010	2009-2011	2010-2012	2011-2013	2012-2014	2013-2015	2014-2016	2015-2017	2016-2018
3-Year Average of the Annual 98 th Percentiles	25	24	22	22	21	20	20	18	17	18

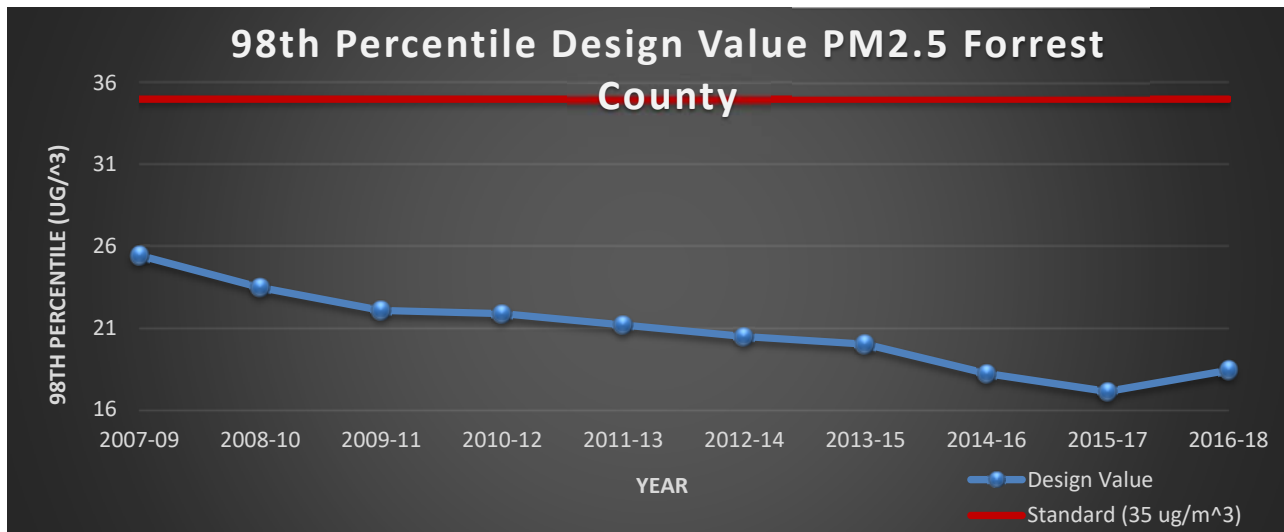

Year	2009	2010	2011	2012	2013	2014	2015	2016	2017	2018
Annual 98 th Percentile	21	23	22	21	21	20	19	16	16	23

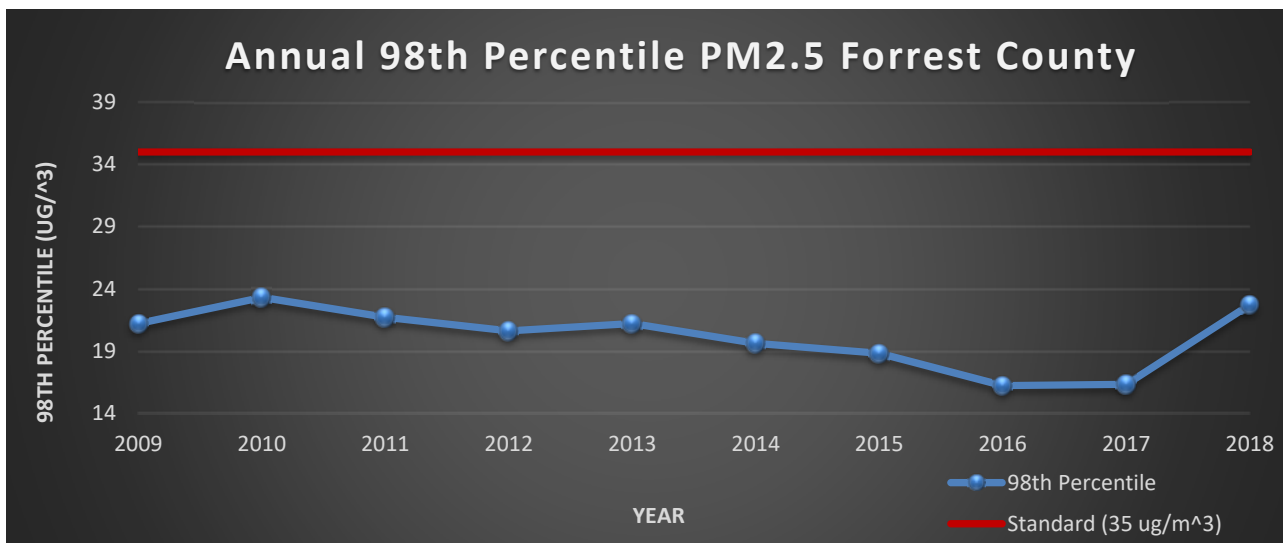

Grenada County

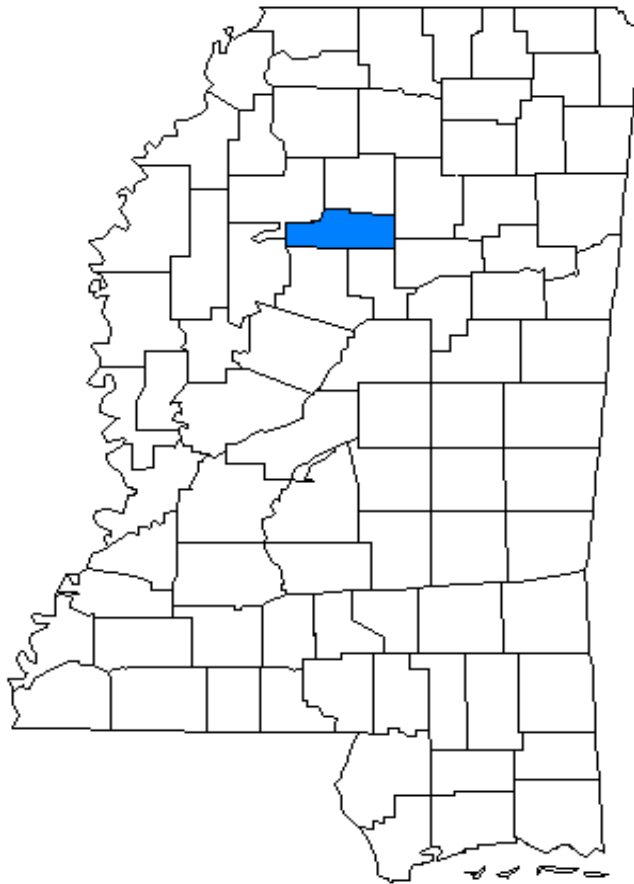

Grenada County
Monitoring Site No. 28-043-0001
Location

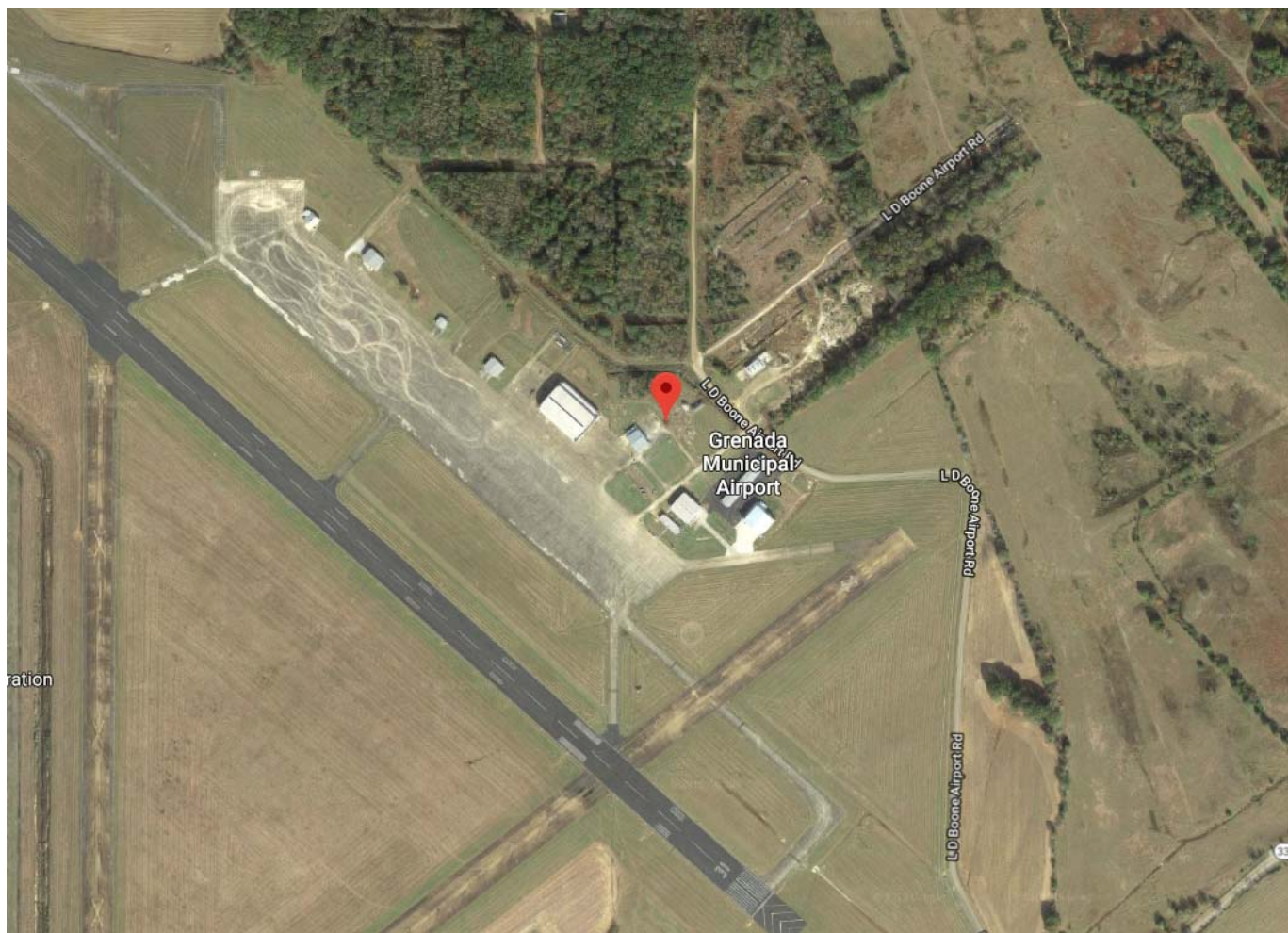

Grenada County
PM_{2.5}
Annual Mean (µg/m³)

3-Year Period	2007-2009	2008-2010	2009-2011	2010-2012	2011-2013	2012-2014	2013-2015	2014-2016	2015-2017	2016-2018
3-Year Average of the Annual Means	10.4	9.8	9.4	9.5	9.3	9.0	8.1	7.5	7.2	7.4

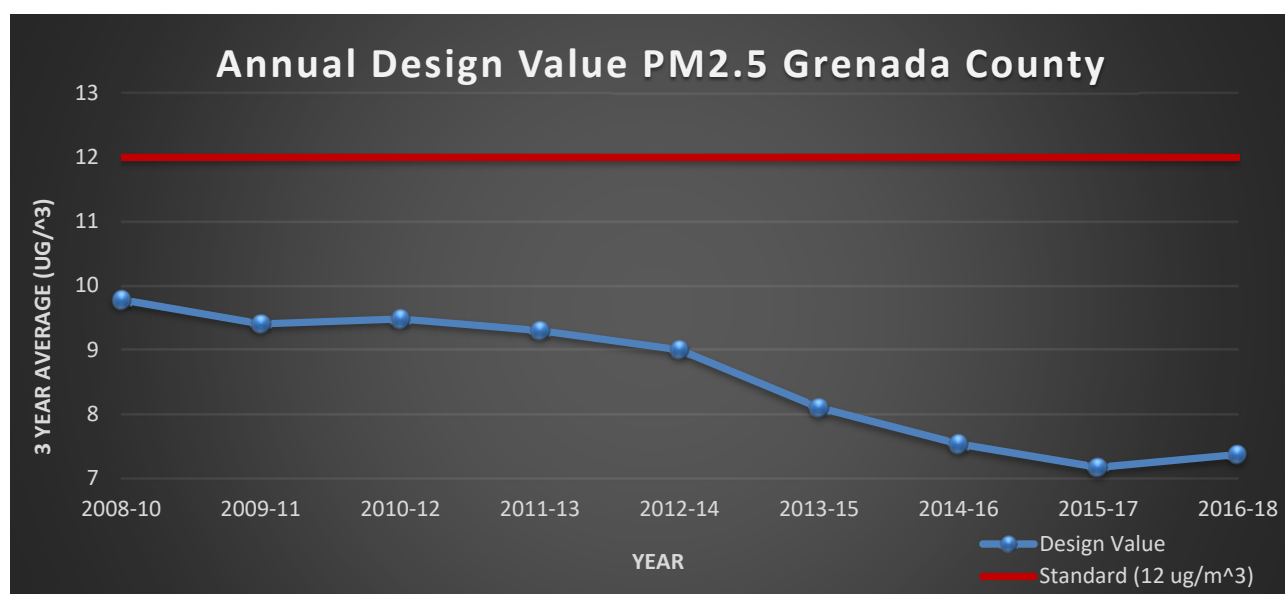

Year	2009	2010	2011	2012	2013	2014	2015	2016	2017	2018
Annual Mean	9.2	9.8	9.2	9.4	9.3	8.4*	6.5	7.7*	7.3*	7.1

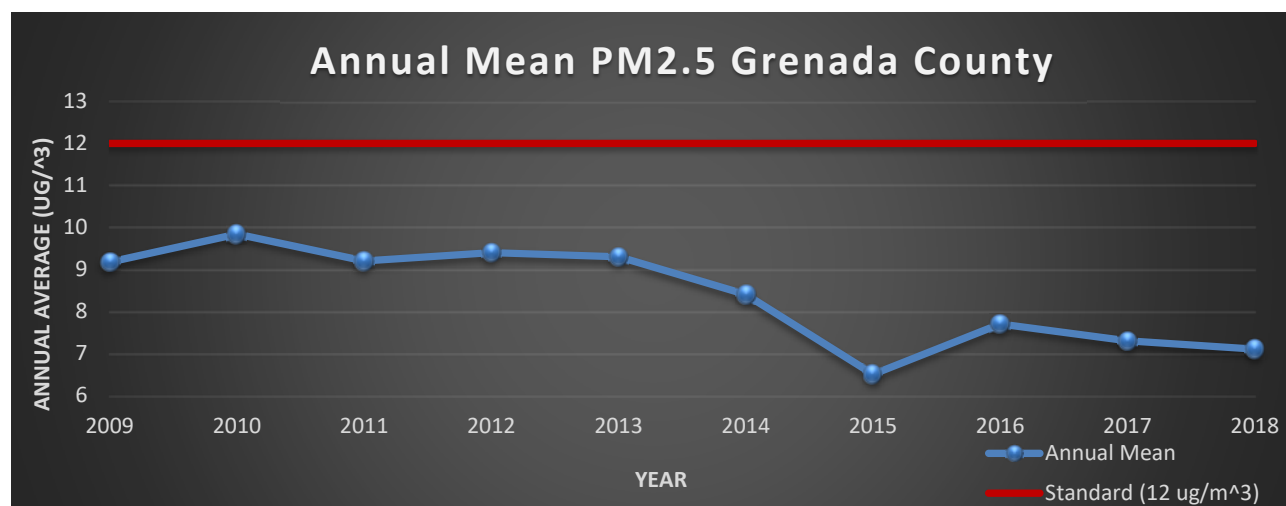

*Incomplete Data

Grenada County
PM_{2.5}
24-Hour Average (µg/m³)

3-Year Period	2007-2009	2008-2010	2009-2011	2010-2012	2011-2013	2012-2014	2013-2015	2014-2016	2015-2017	2016-2018
3-Year Average of the Annual 98 th Percentiles	23	20	20	19	20	20	18	17	14	16

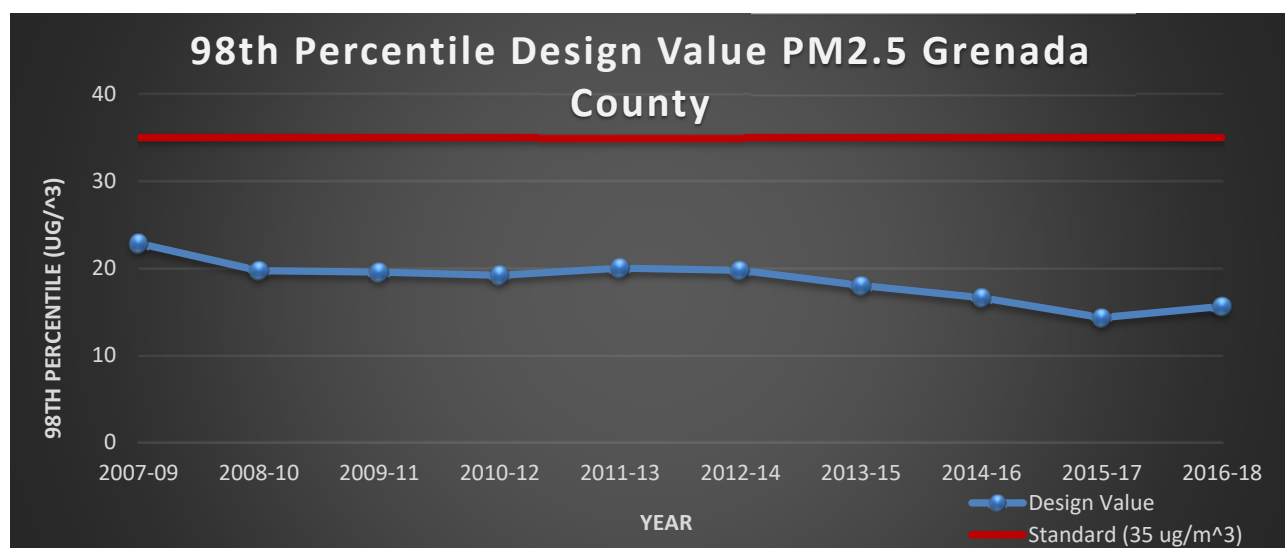

Year	2009	2010	2011	2012	2013	2014	2015	2016	2017	2018
Annual 98 th Percentile	19	19	21	18	21	21*	14	16*	14*	17

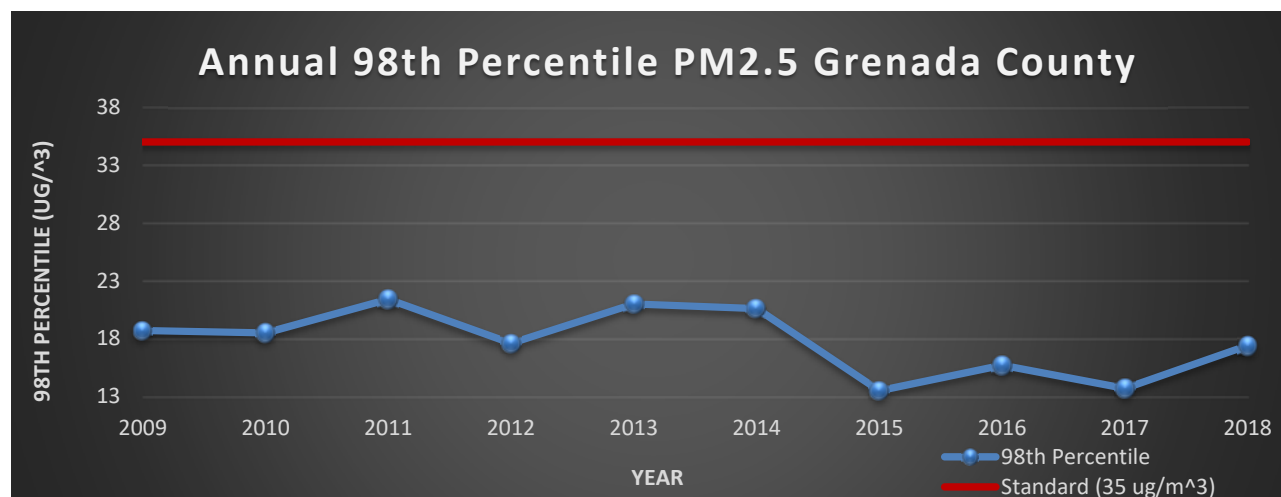

*Incomplete Data

Hancock County

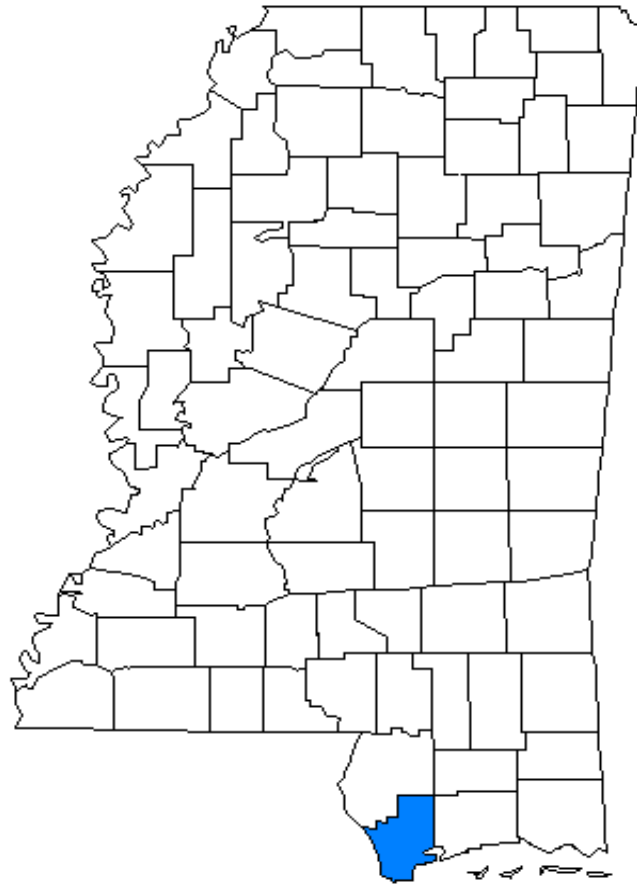

Hancock County
Monitoring Site No. 28-045-0003
Location

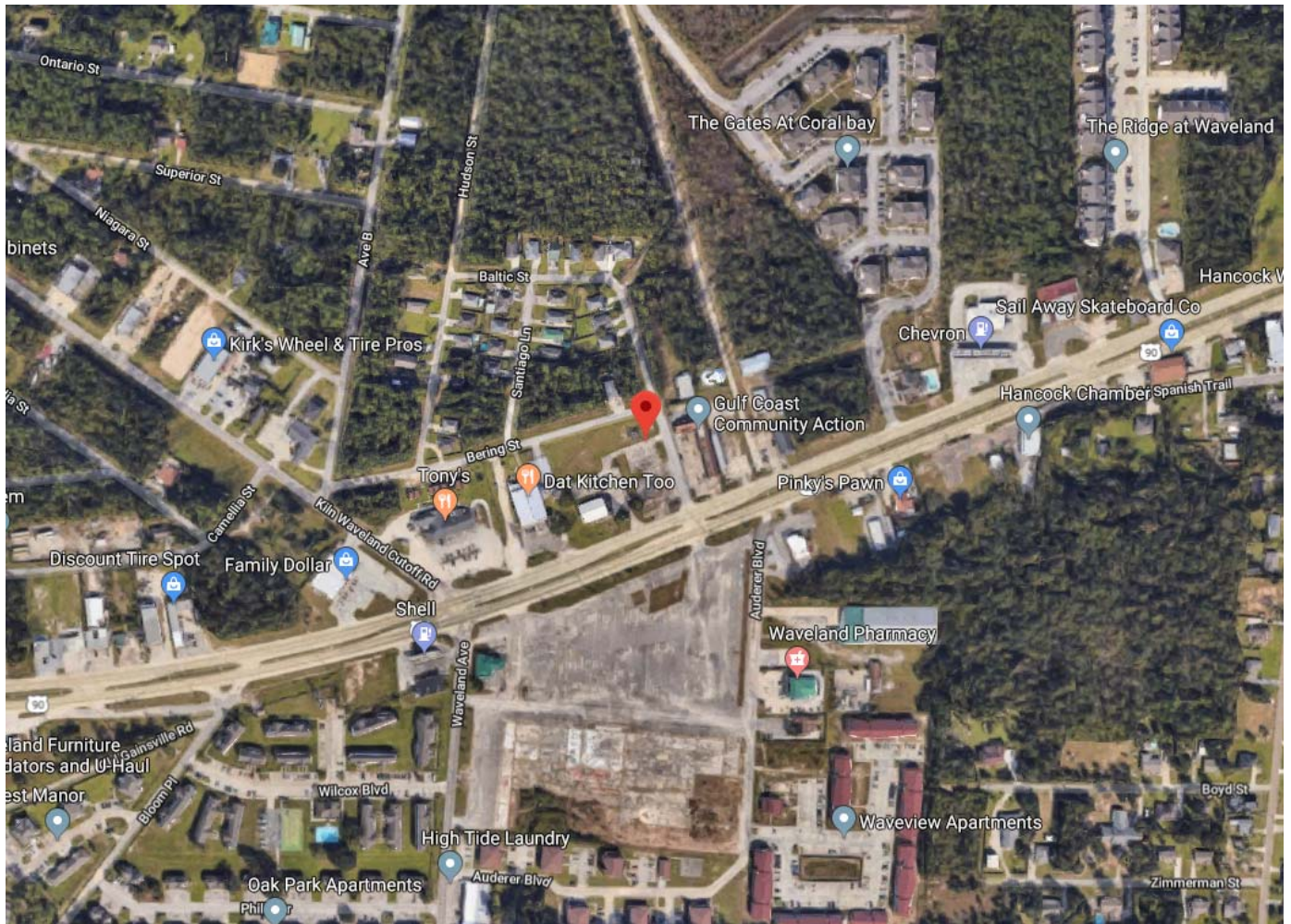

Hancock County 8-Hour Ozone (ppb)

3-Year Period	2007-2009	2008-2010	2009-2011	2010-2012	2011-2013	2012-2014	2013-2015	2014-2016	2015-2017	2016-2018
Design Value	*	*	66	67	66	66	64	63	60	62

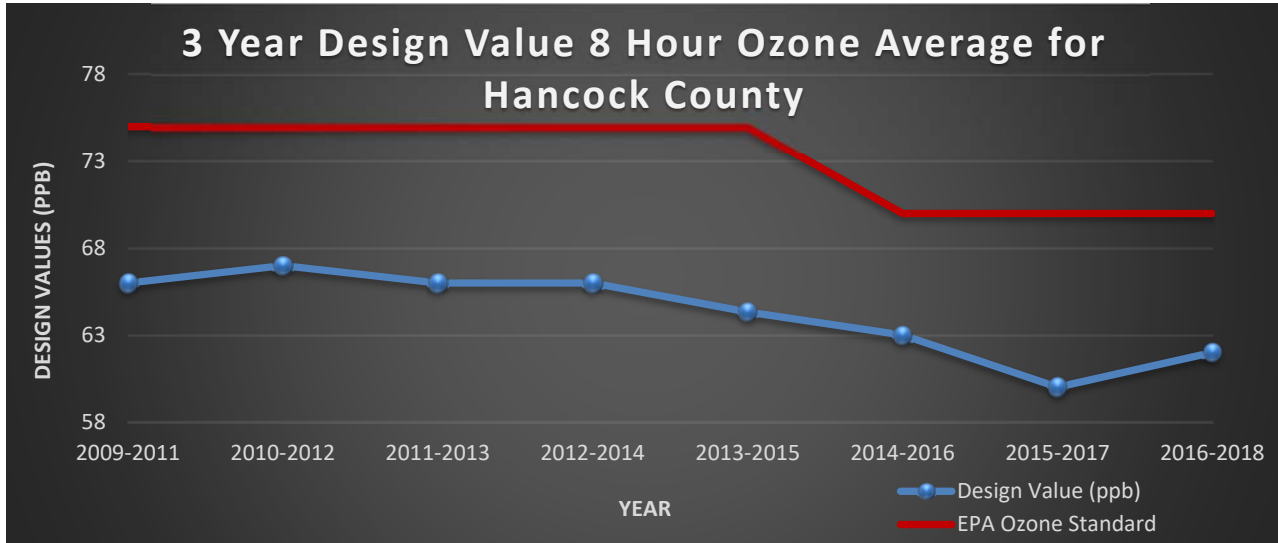

Year	2009	2010	2011	2012	2013	2014	2015	2016	2017	2018
Annual 4 th Max. 8-Hour Avg.	64	68	68	67	63	69	61	61	60	65

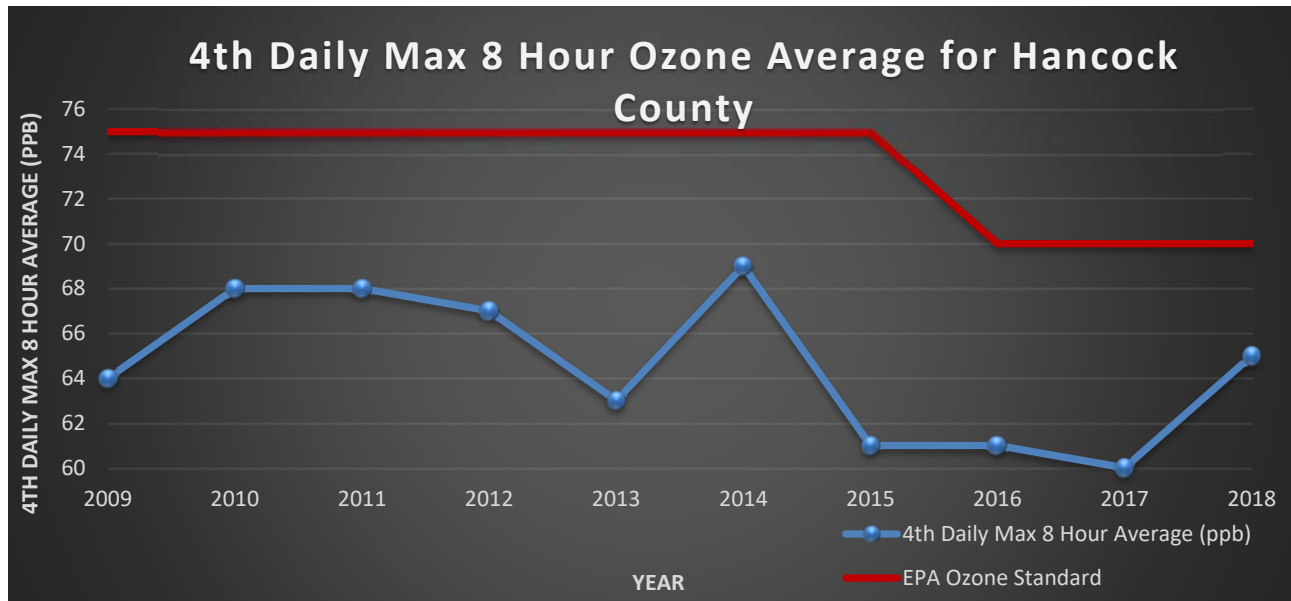

Hancock County

PM_{2.5}

Annual Mean (µg/m³)

3-Year Period	2007-2009	2008-2010	2009-2011	2010-2012	2011-2013	2012-2014	2013-2015	2014-2016	2015-2017	2016-2018
3-Year Average of the Annual Means	*	*	9.8	9.6	8.9	8.8	8.6	8.6	8.1	7.9

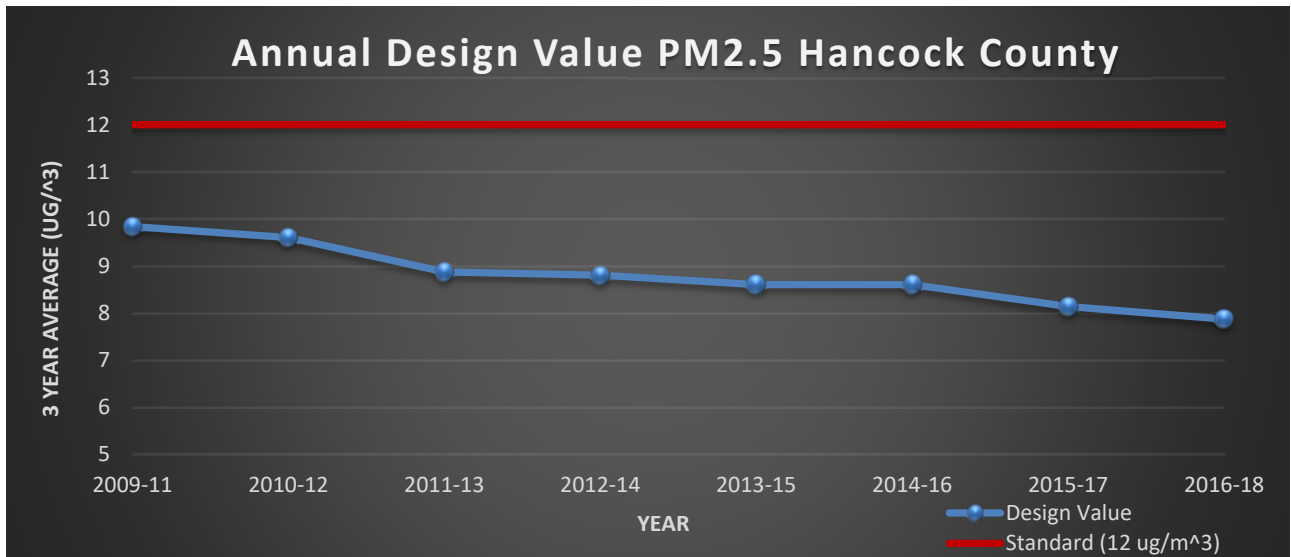

Year	2009	2010	2011	2012	2013	2014	2015	2016	2017	2018
Annual Mean	10.1	10.2	9.2	9.4	8.0	9.0	8.9	7.9	7.6	8.1

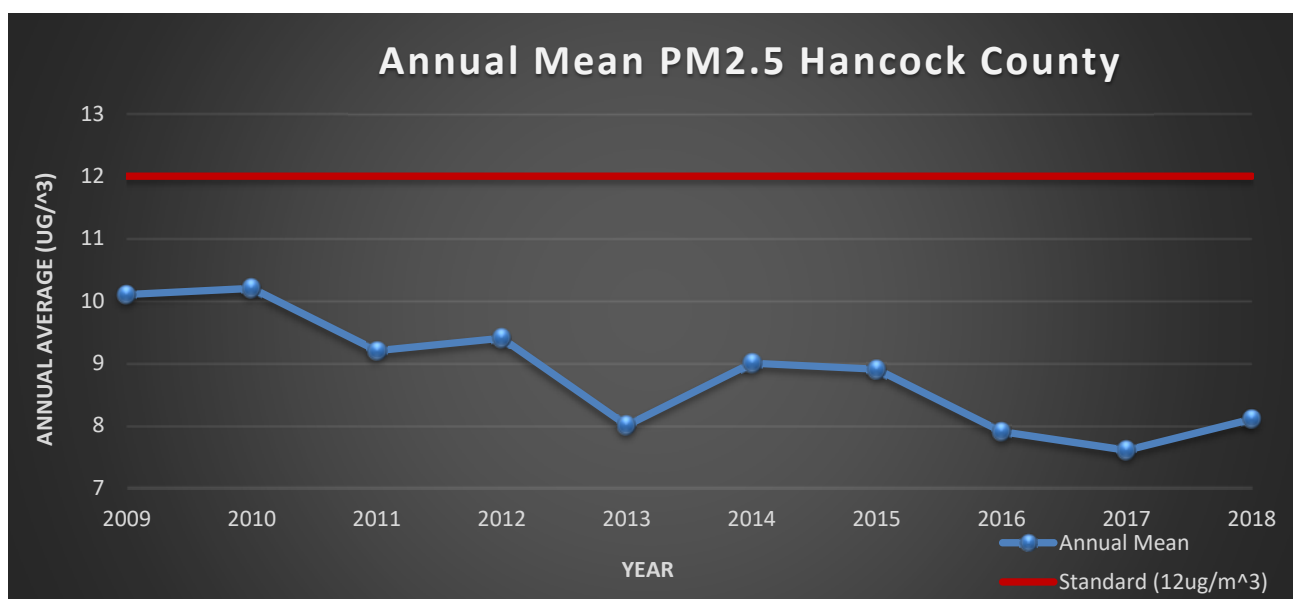

Hancock County

PM_{2.5}

24-Hour Average (µg/m³)

3-Year Period	2007-2009	2008-2010	2009-2011	2010-2012	2011-2013	2012-2014	2013-2015	2014-2016	2015-2017	2016-2018
3-Year Average of the Annual 98 th Percentiles	*	23	21	19	18	19	18	18	18	18

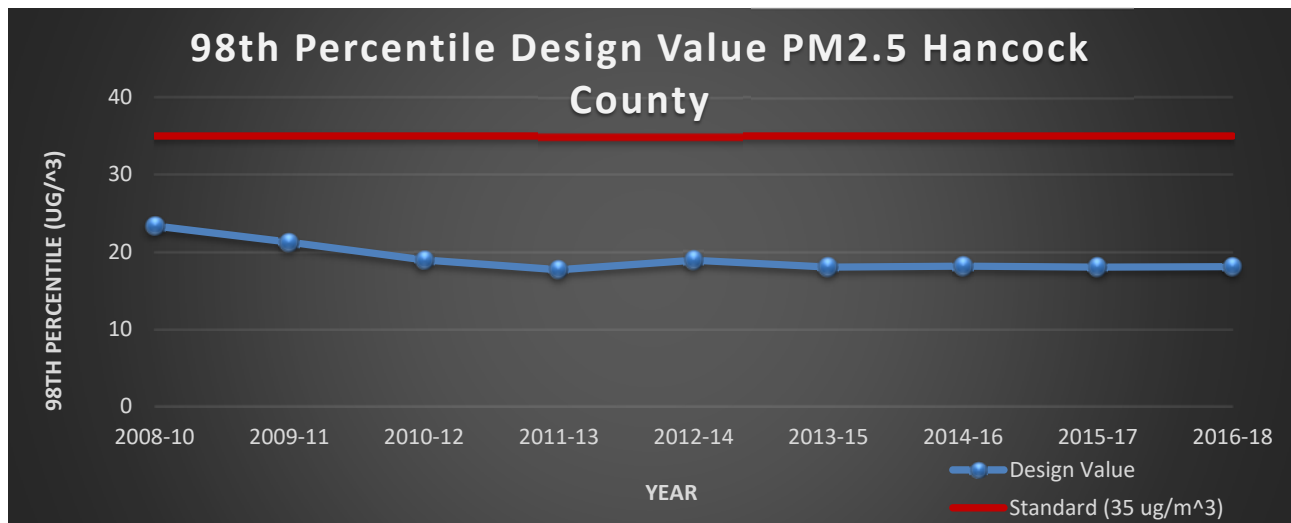

Year	2009	2010	2011	2012	2013	2014	2015	2016	2017	2018
Annual 98 th Percentile	27	20	17	20	16	21	18	16	20	18

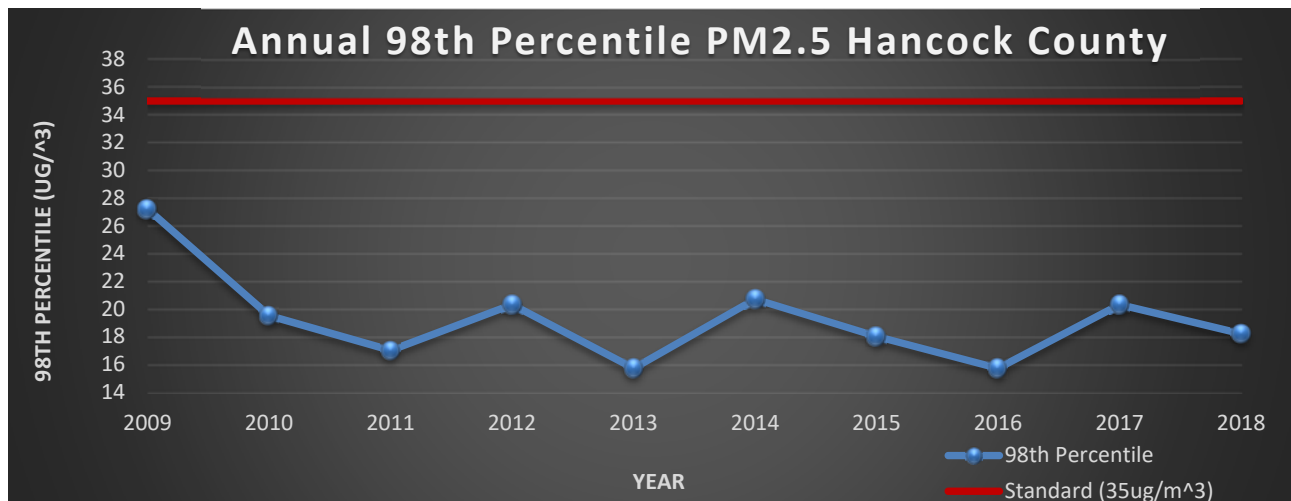

Harrison County

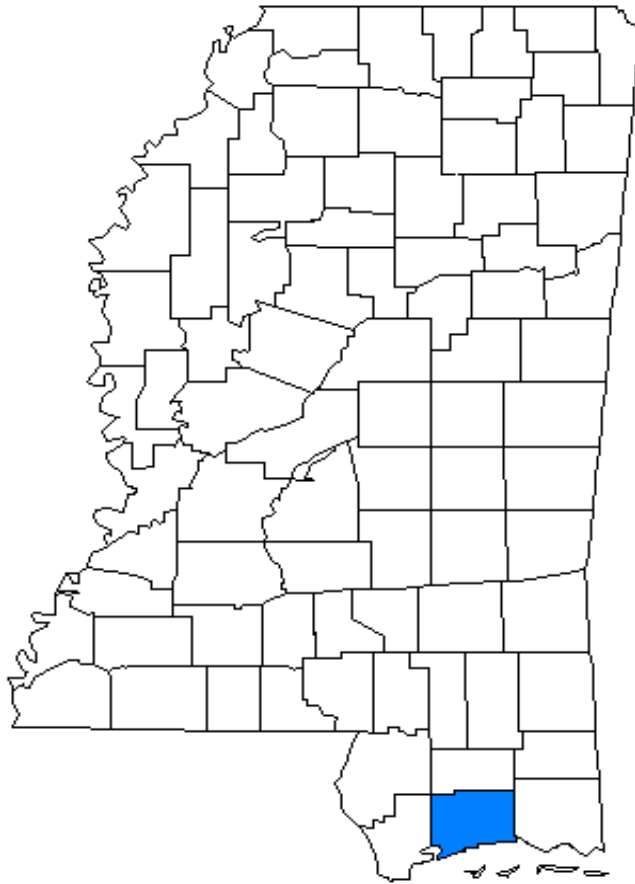

Harrison County
Monitoring Site No. 28-047-0008
Location

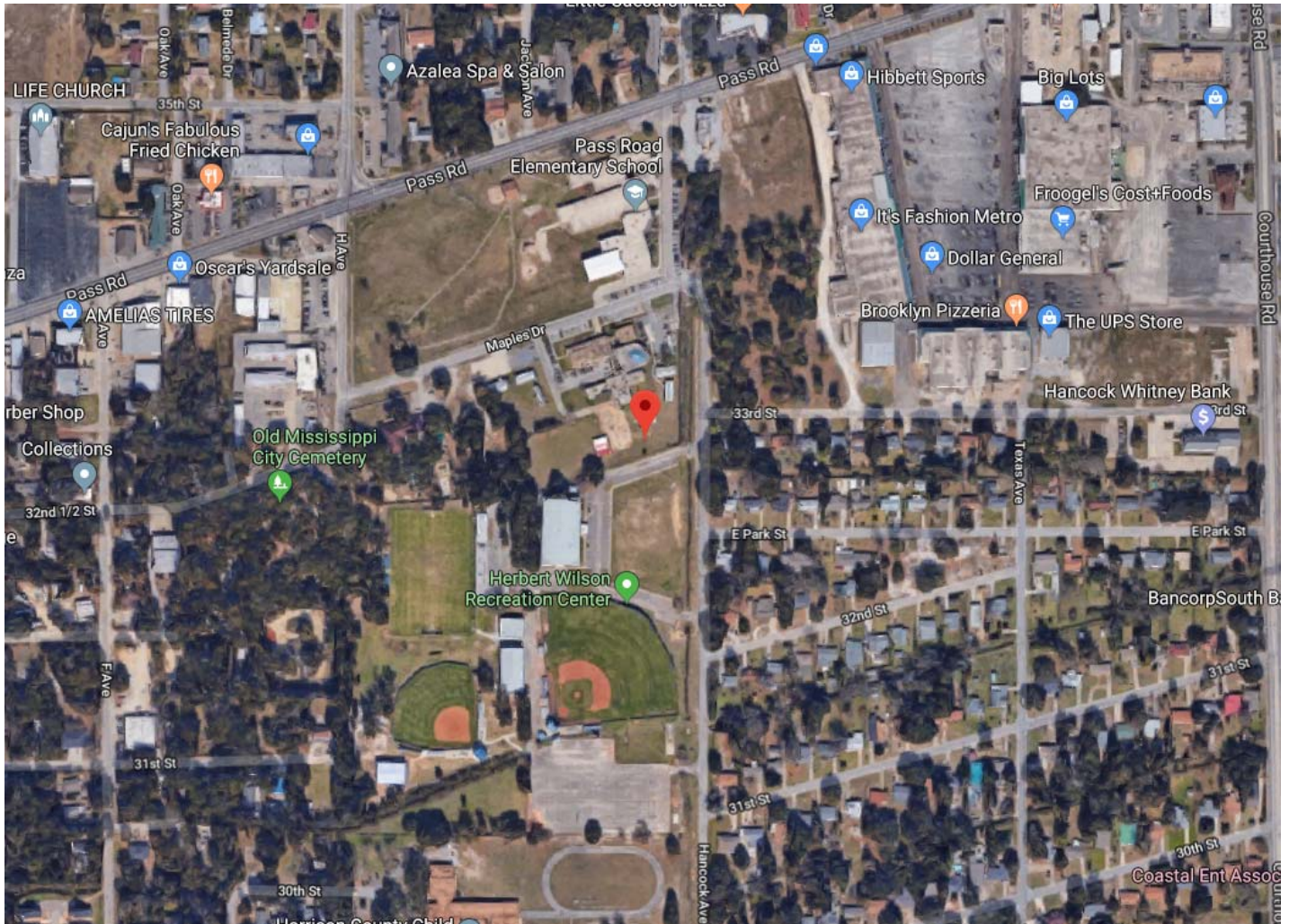

Harrison County 8-Hour Ozone (ppb)

3-Year Period	2007-2009	2008-2010	2009-2011	2010-2012	2011-2013	2012-2014	2013-2015	2014-2016	2015-2017	2016-2018
Design Value	79	76	75	73	69	69	67	67	64	65

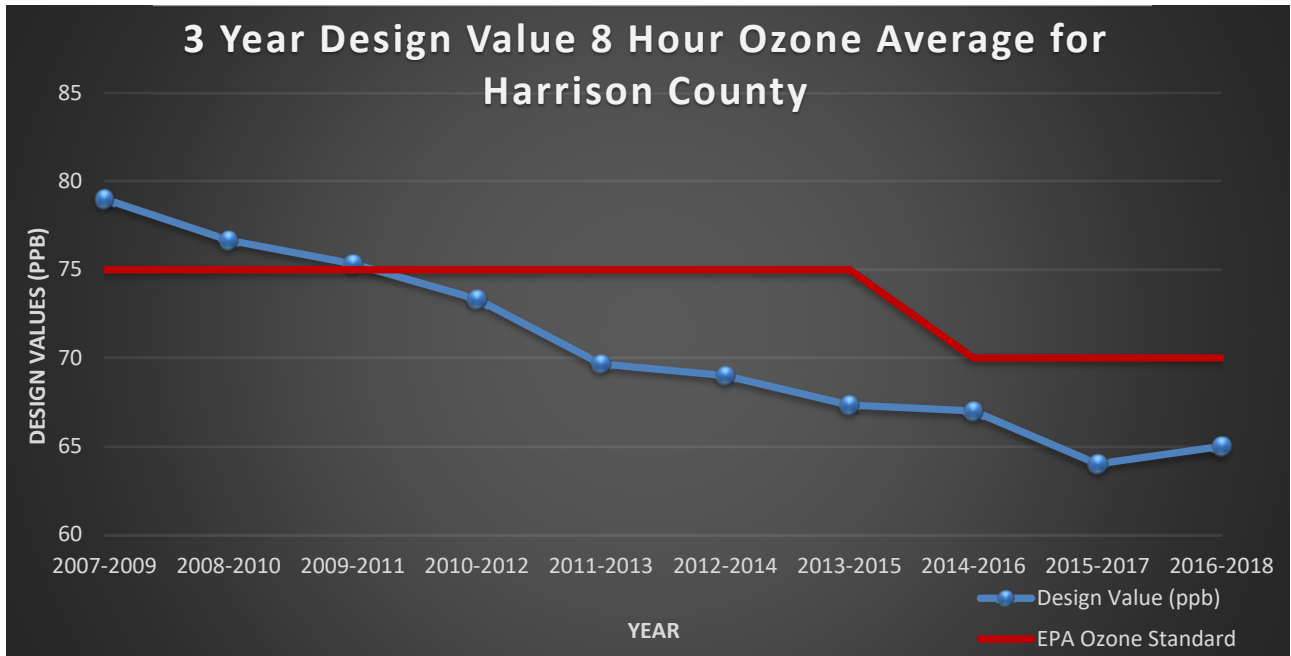

Year	2009	2010	2011	2012	2013	2014	2015	2016	2017	2018
Annual 4 th Max. 8-Hour Avg.	79	73	74	73	62	73	67	63	64	68

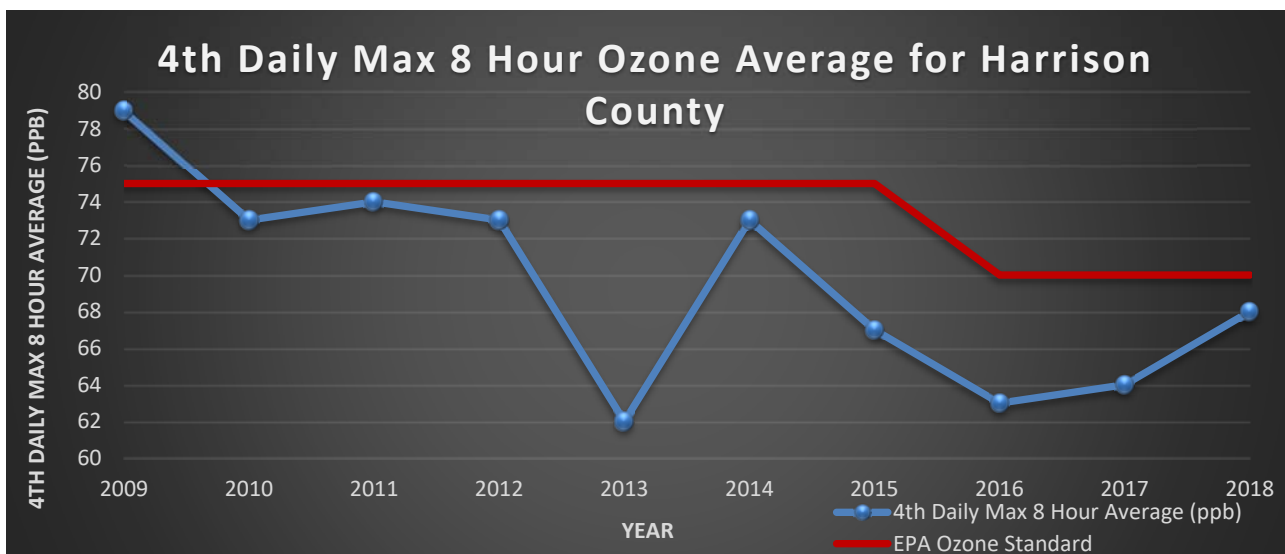

Harrison County

PM_{2.5}

Annual Mean (µg/m³)

3-Year Period	2007-2009	2008-2010	2009-2011	2010-2012	2011-2013	2012-2014	2013-2015	2014-2016	2015-2017	2016-2018
3-Year Average of the Annual Means	10.0	9.5	9.6	9.9	9.6	9.3	8.8	8.6	8.1	7.9

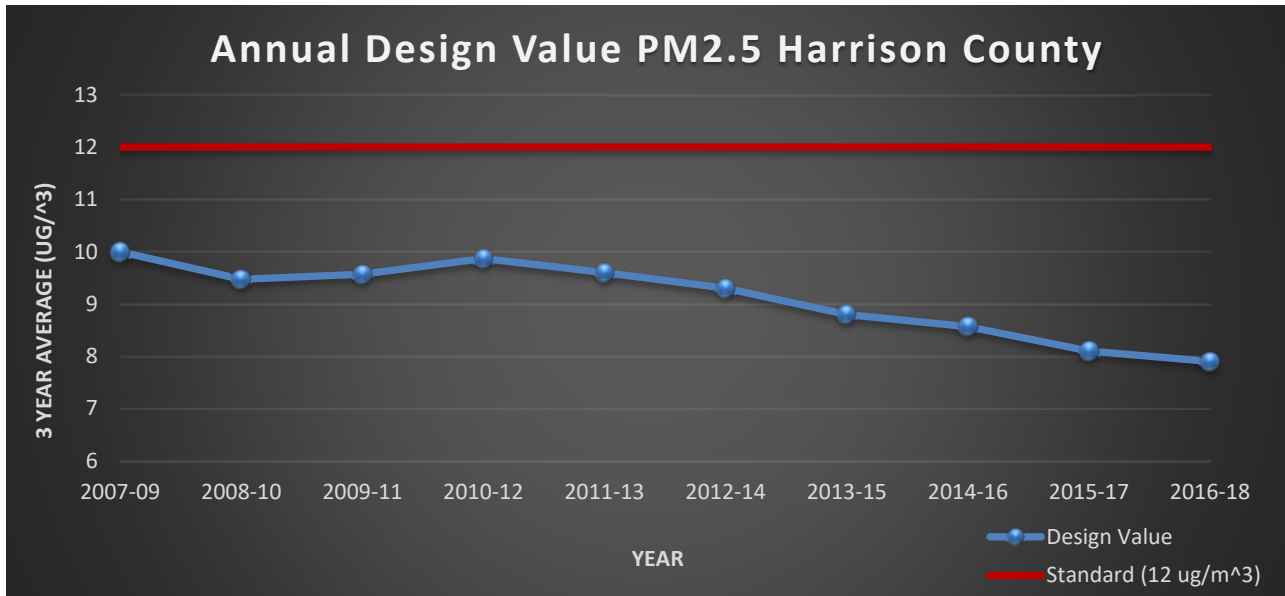

Year	2009	2010	2011	2012	2013	2014	2015	2016	2017	2018
Annual Mean	9.0	9.6	10.1	9.9	8.8	9.2	8.4	8.1	7.8	7.8

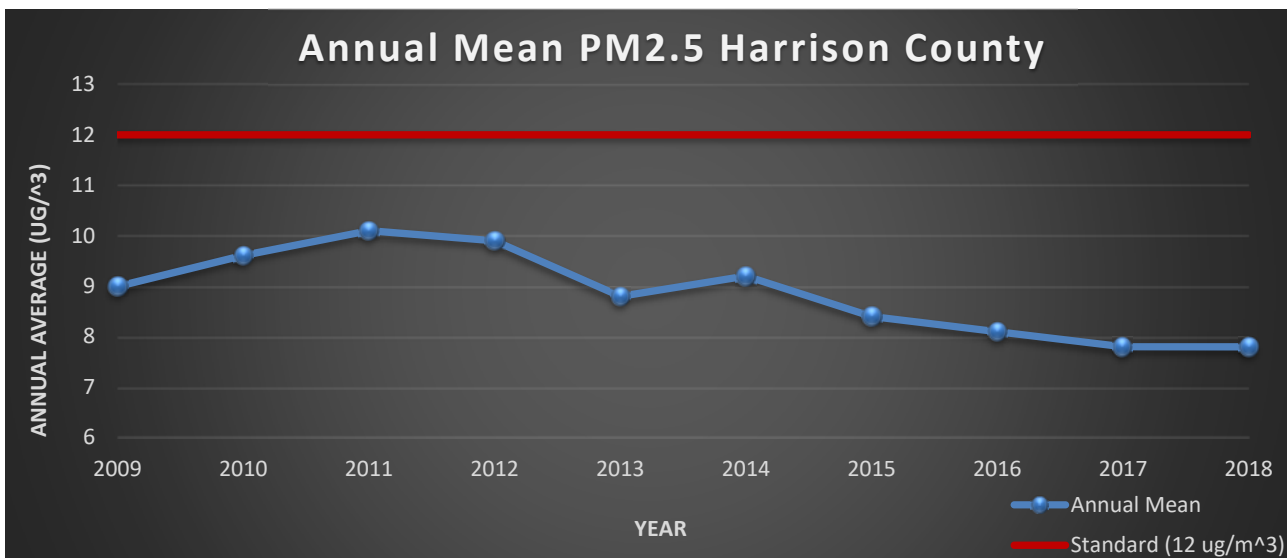

Harrison County

PM_{2.5}

24-Hour Average (µg/m³)

3-Year Period	2007-2009	2008-2010	2009-2011	2010-2012	2011-2013	2012-2014	2013-2015	2014-2016	2015-2017	2016-2018
3-Year Average of the Annual 98 th Percentiles	22	19	18	18	19	19	19	17	17	17

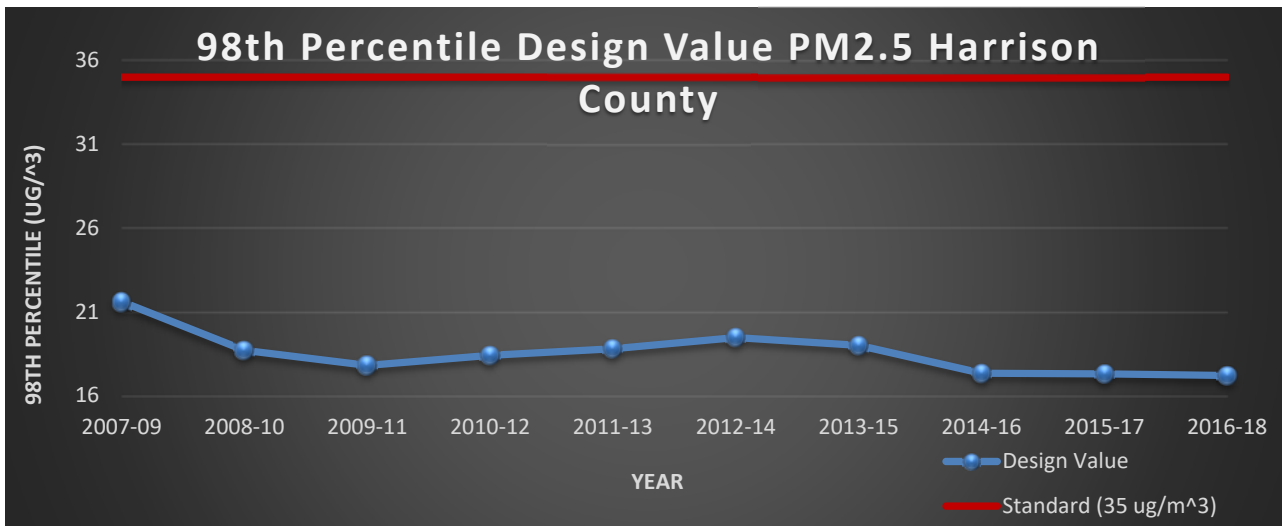

Year	2009	2010	2011	2012	2013	2014	2015	2016	2017	2018
Annual 98 th Percentile	19	16	18	21	18	20	18	14	20	17

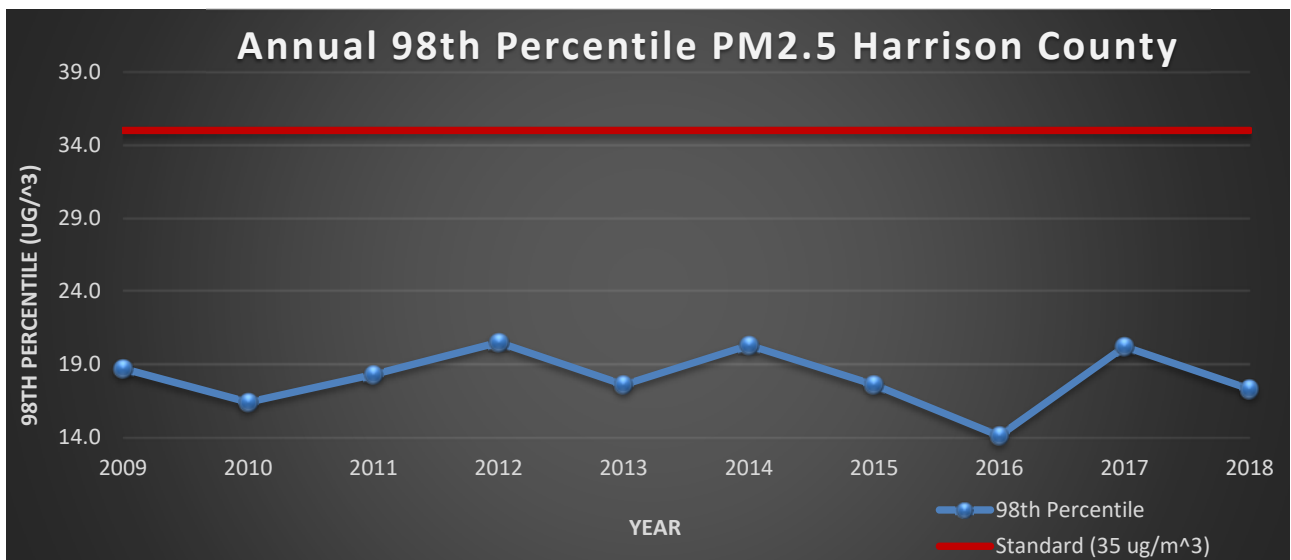

Hinds County

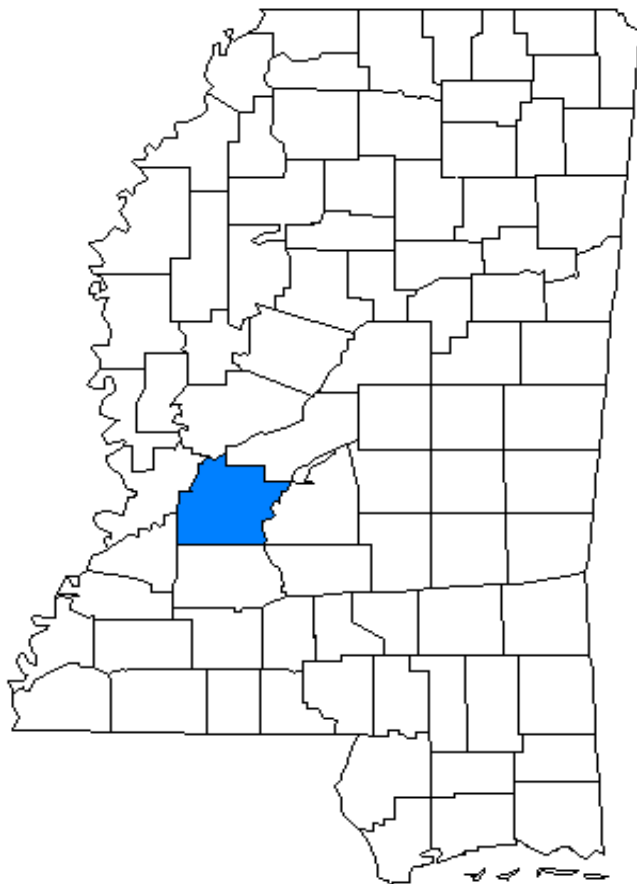

Hinds County (CC)
Monitoring Site No. 28-049-0021



Hinds County (CC) 8-Hour Ozone (ppb)

3-Year Period	2007-2009	2008-2010	2009-2011	2010-2012	2011-2013	2012-2014	2013-2015	2014-2016	2015-2017	2016-2018
Design Value	*	*	*	*	*	*	*	*	61	63

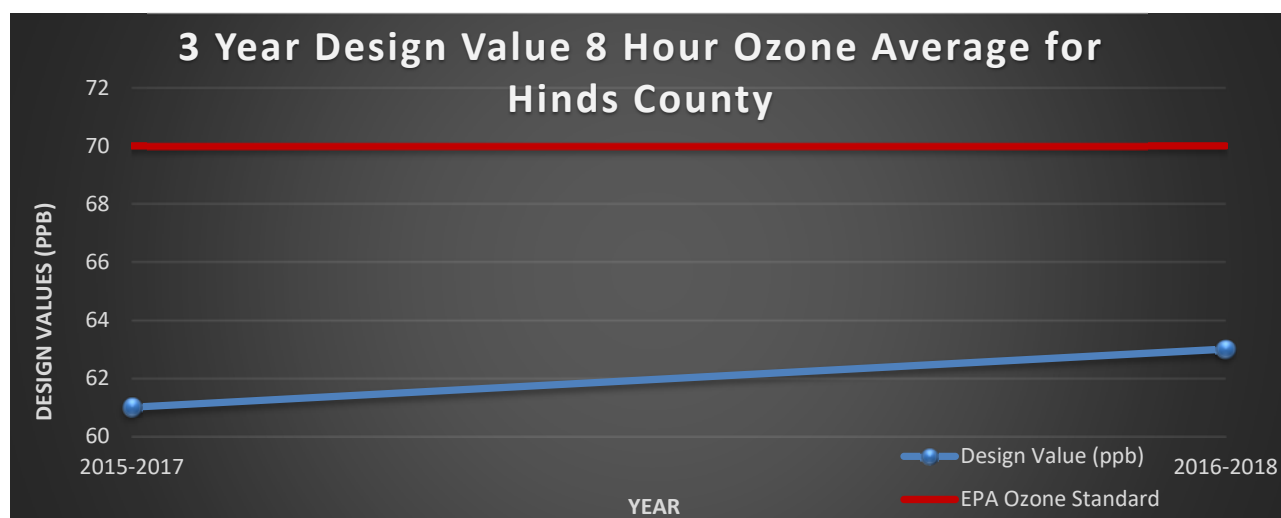

Year	2009	2010	2011	2012	2013	2014	2015	2016	2017	2018
Annual 4 th Max. 8-Hour Avg.	*	*	*	*	*	*	63	63	59	68

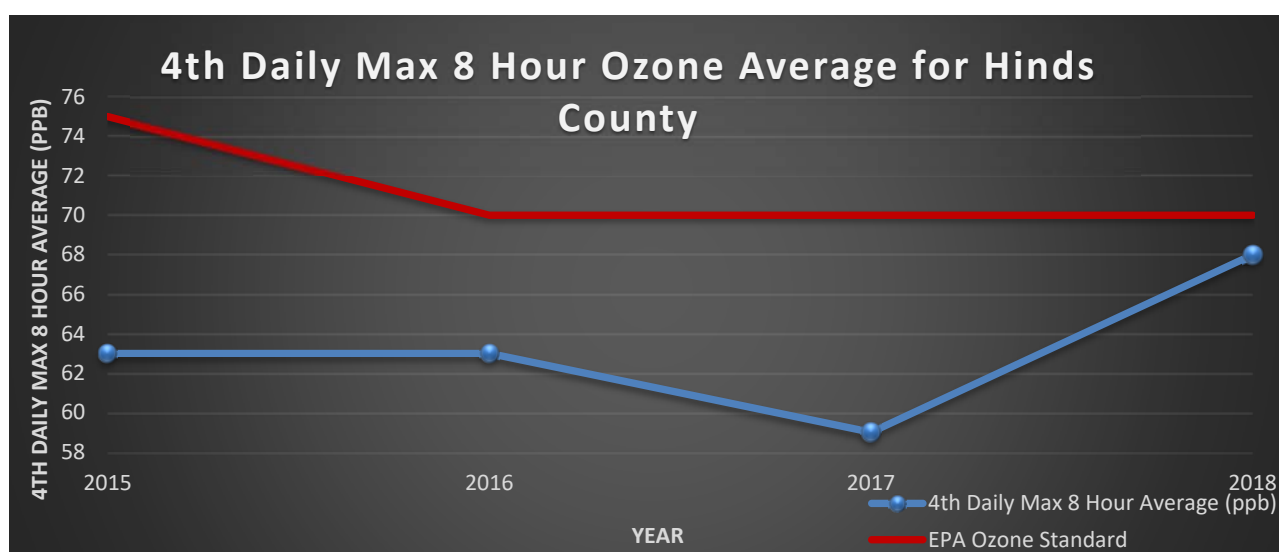

*Incomplete Data

Hinds County (CC)
PM_{2.5}
Annual Mean (µg/m³)

3-Year Period	2007-2009	2008-2010	2009-2011	2010-2012	2011-2013	2012-2014	2013-2015	2014-2016	2015-2017	2016-2018
3-Year Average of the Annual Means	*	*	*	*	*	*	*	*	8.7*	8.5

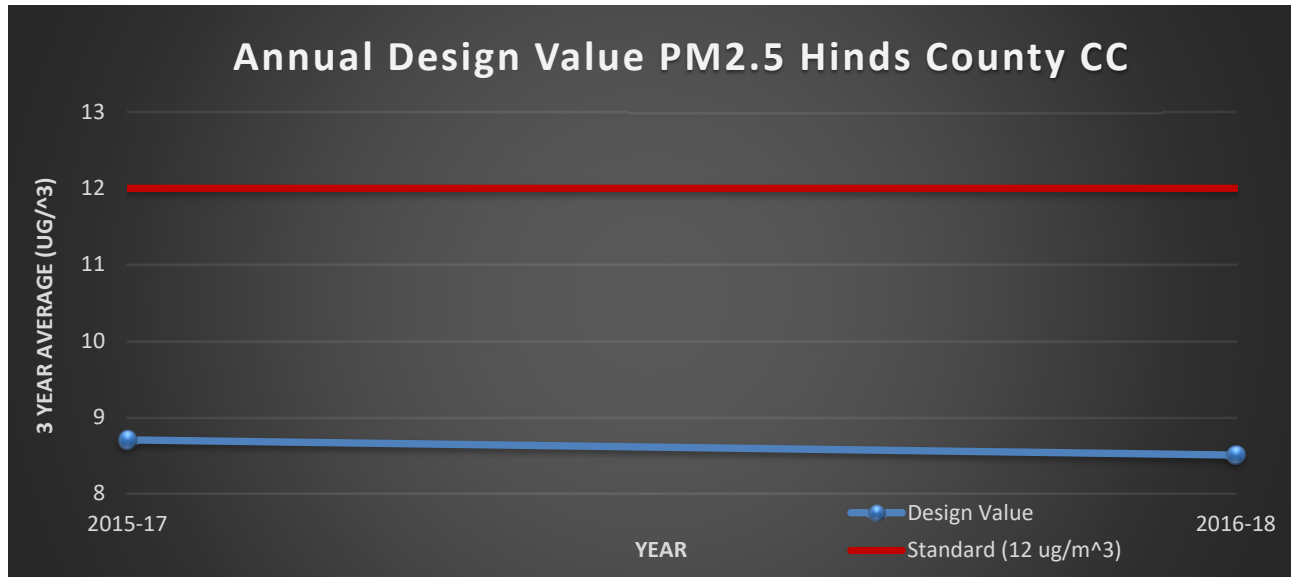

Year	2009	2010	2011	2012	2013	2014	2015	2016	2017	2018
Annual Mean	*	*	*	*	*	*	9.5*	8.2	8.4*	8.9

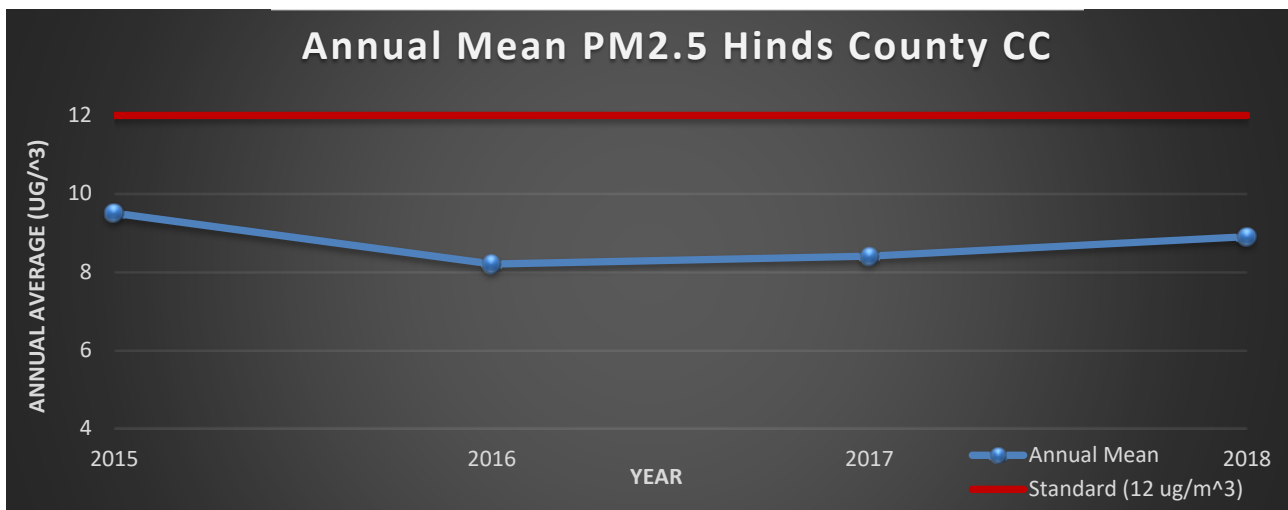

*Incomplete Data

Hinds County (CC)
PM_{2.5}
24-Hour Average (µg/m³)

3-Year Period	2007-2009	2008-2010	2009-2011	2010-2012	2011-2013	2012-2014	2013-2015	2014-2016	2015-2017	2016-2018
3-Year Average of the Annual 98 th Percentiles	*	*	*	*	*	*	*	*	18*	19

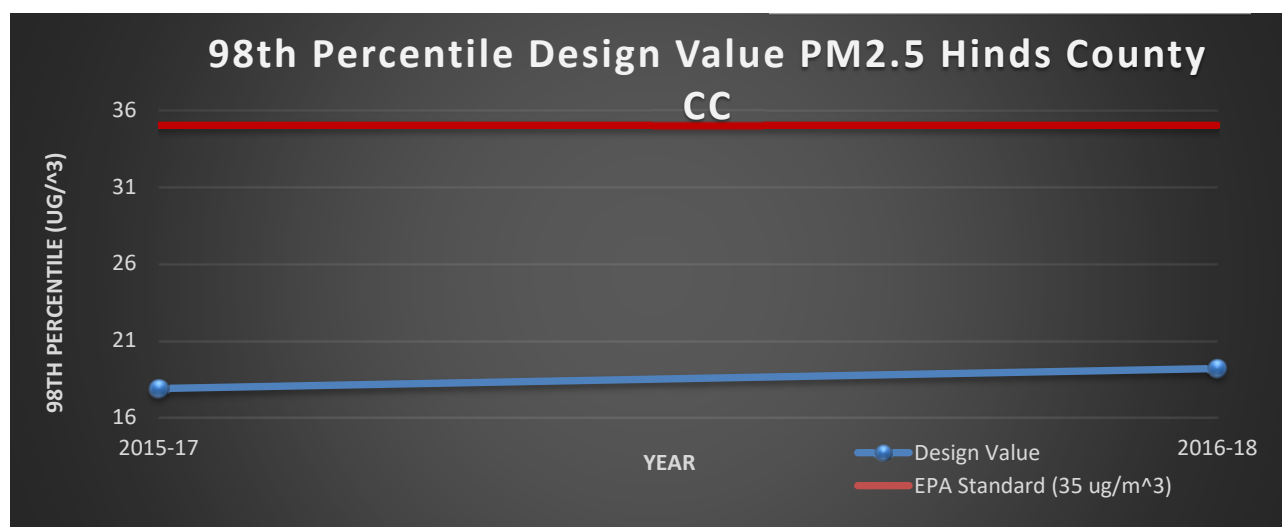

Year	2009	2010	2011	2012	2013	2014	2015	2016	2017	2018
Annual 98 th Percentile	*	*	*	*	*	*	19.8*	16.1	17.7*	24

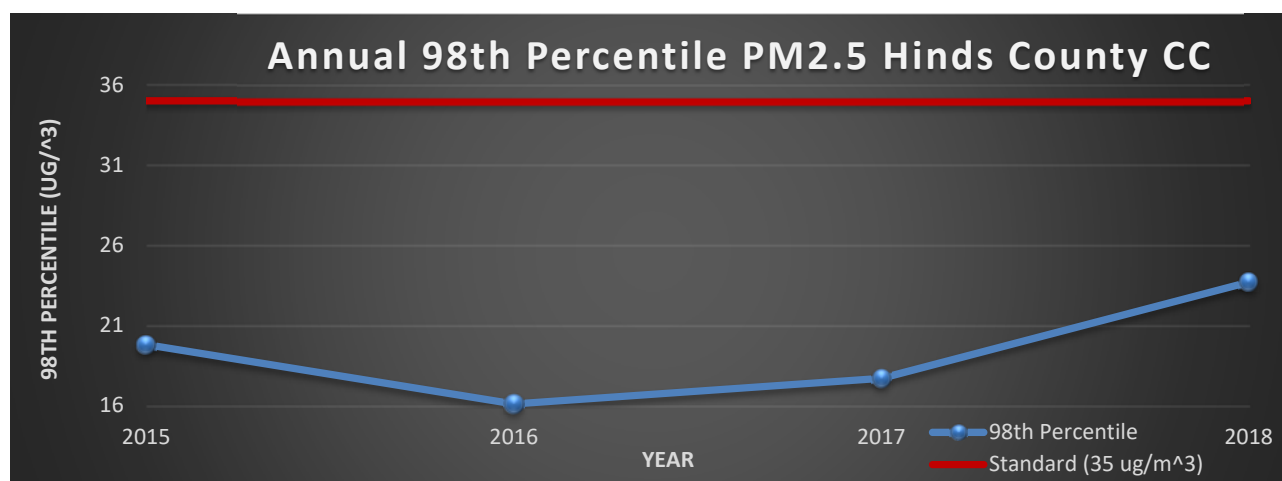

*Incomplete Data

Hinds County (N-CORE)
Monitoring Site No. 28-049-0020



Hinds County (N-CORE) 8-Hour Ozone (ppb)

3-Year Period	2007-2009	2008-2010	2009-2011	2010-2012	2011-2013	2012-2014	2013-2015	2014-2016	2015-2017	2016-2018
Design Value	*	*	*	*	*	*	61*	61	60	60

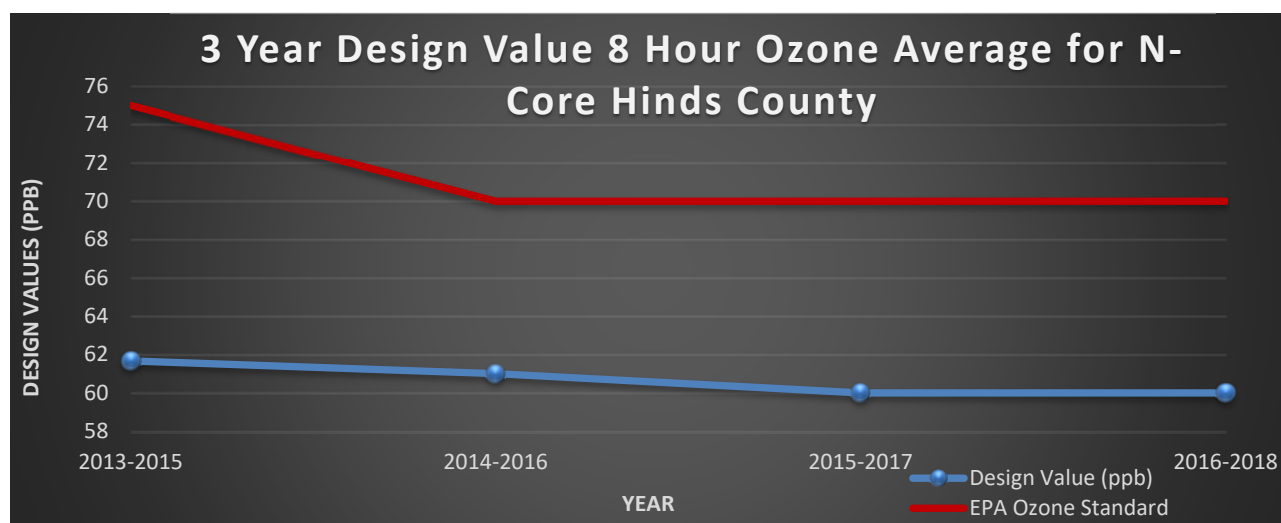

Year	2009	2010	2011	2012	2013	2014	2015	2016	2017	2018
Annual 4 th Max. 8-Hour Avg.	*	*	*	*	60*	64	61	60	59	63

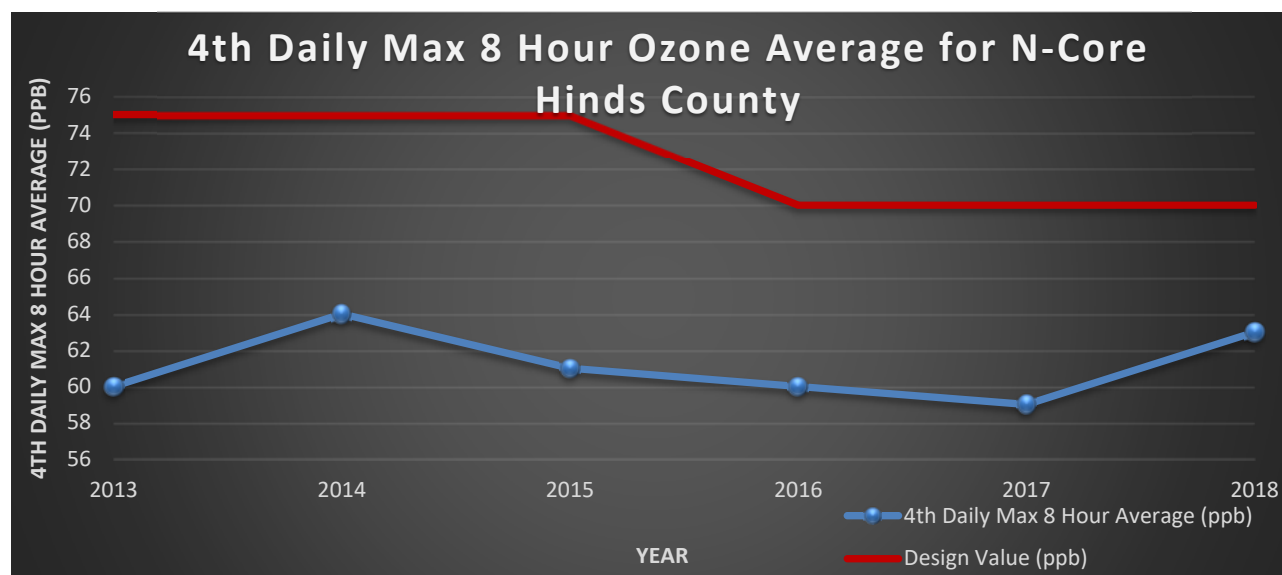

*Incomplete Data

Hinds County (N-CORE)

PM_{2.5}

Annual Mean (µg/m³)

3-Year Period	2007-2009	2008-2010	2009-2011	2010-2012	2011-2013	2012-2014	2013-2015	2014-2016	2015-2017	2016-2018
3-Year Average of the Annual Means	*	*	*	*	*	*	10.2*	9.2	8.9	8.7

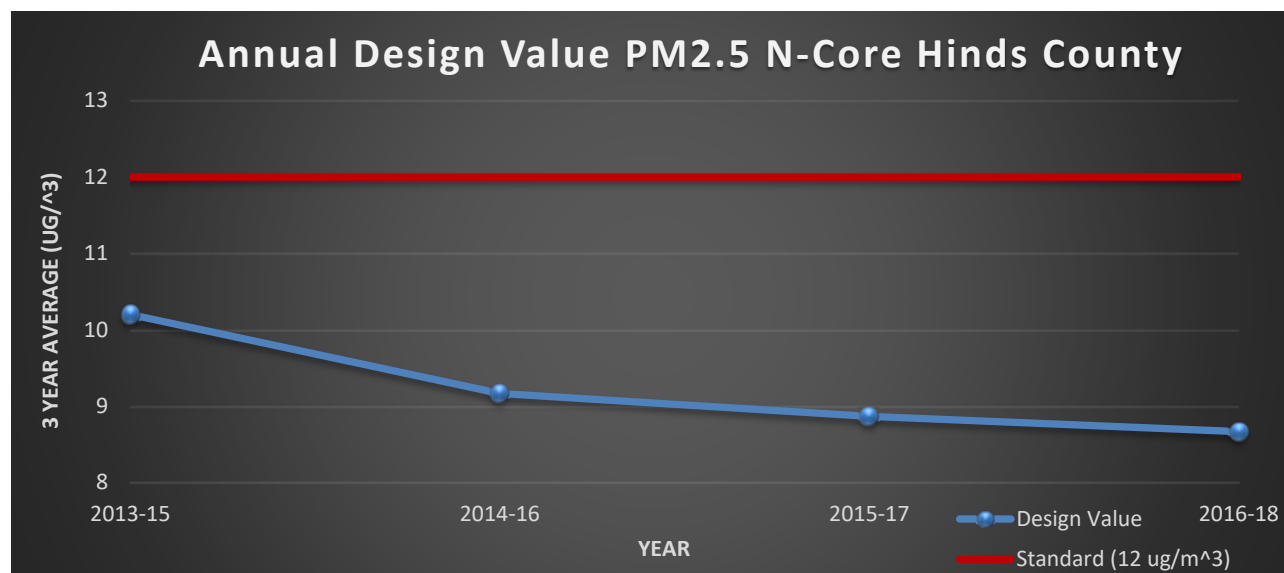

Year	2009	2010	2011	2012	2013	2014	2015	2016	2017	2018
Annual Mean	*	*	*	*	11.5*	9.7	9.4	8.4	8.8*	8.8

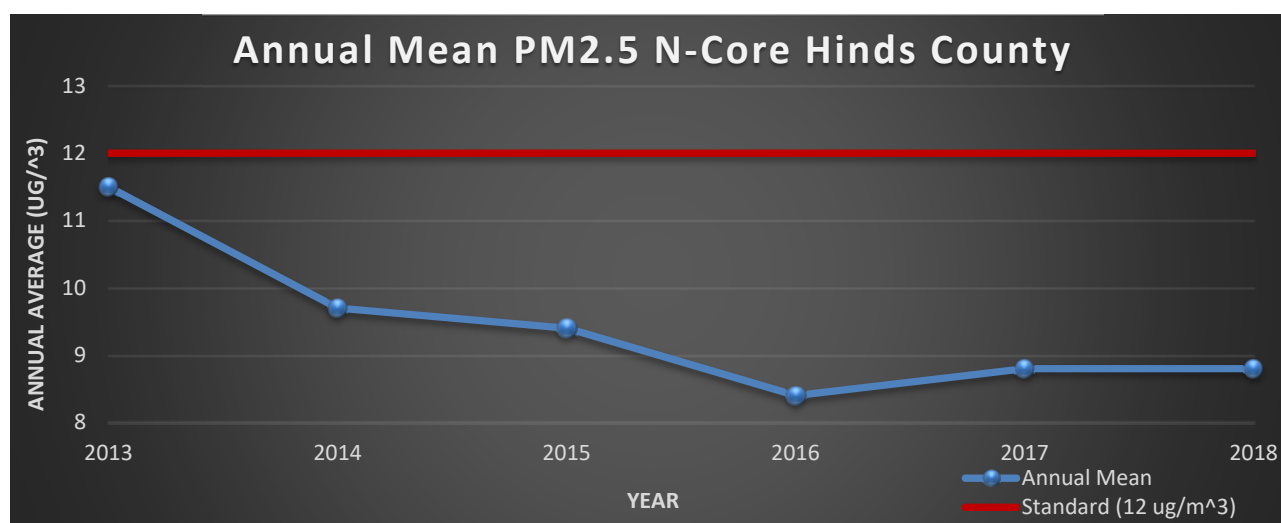

*Incomplete Data

Hinds County (N-CORE)

PM_{2.5}

24-Hour Average (µg/m³)

3-Year Period	2007-2009	2008-2010	2009-2011	2010-2012	2011-2013	2012-2014	2013-2015	2014-2016	2015-2017	2016-2018
3-Year Average of the Annual 98 th Percentiles	*	*	*	*	*	*	21*	19	18	20

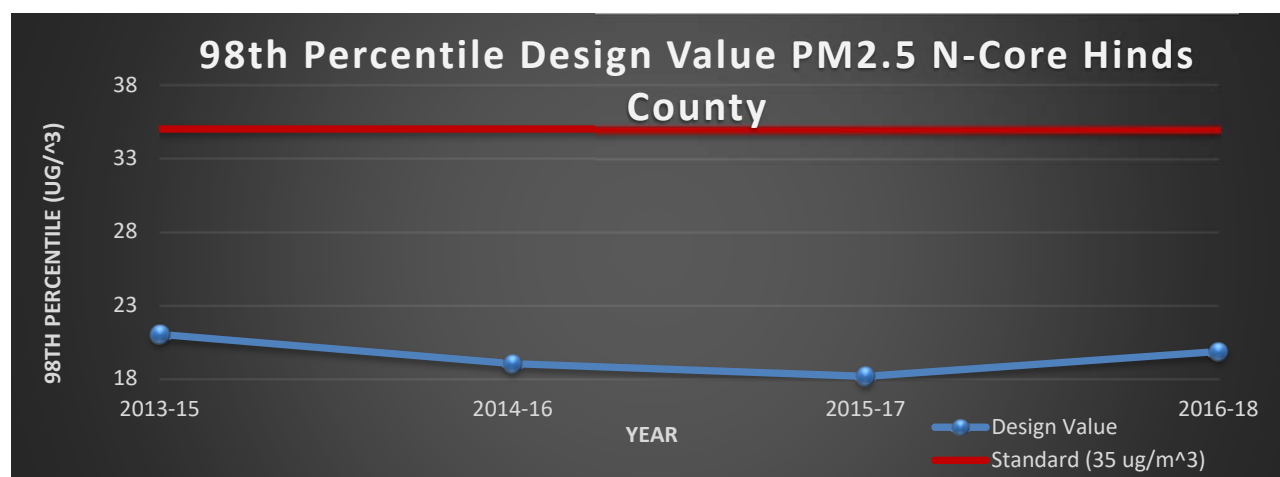

Year	2009	2010	2011	2012	2013	2014	2015	2016	2017	2018
Annual 98 th Percentile	*	*	*	*	23*	22	18	17	19*	23

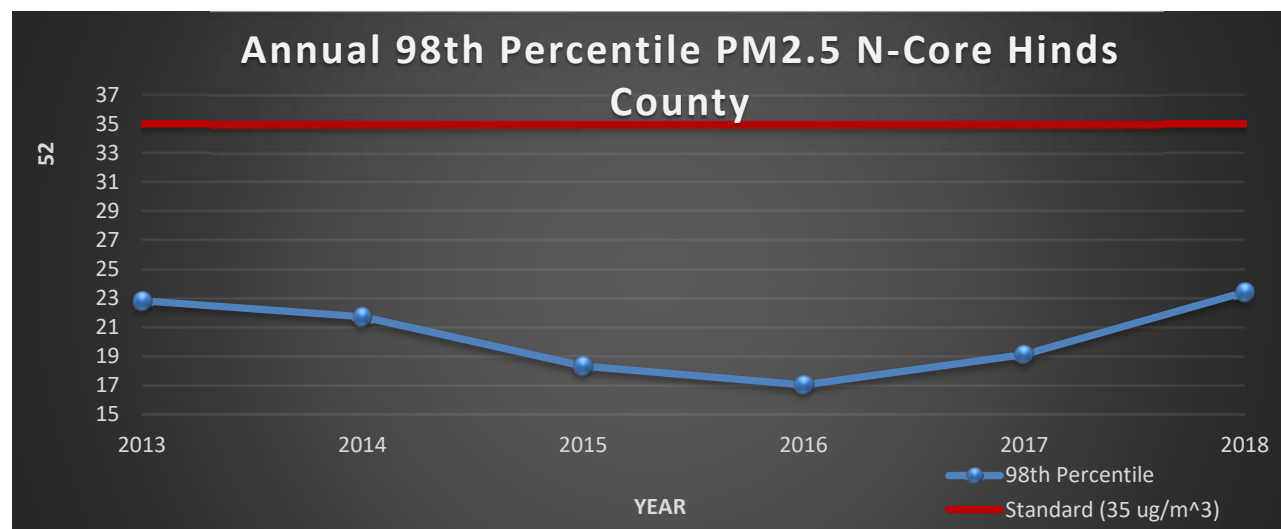

*Incomplete Data

Hinds County (N-CORE)

PM₁₀

3-Year Average of the Annual 2nd Max (µg/m³)

3-Year Period	2007-2009	2008-2010	2009-2011	2010-2012	2011-2013	2012-2014	2013-2015	2014-2016	2015-2017	2016-2018
3-Year Ave of the Annual 2 nd Max	*	*	*	*	*	*	40*	46*	42*	52*

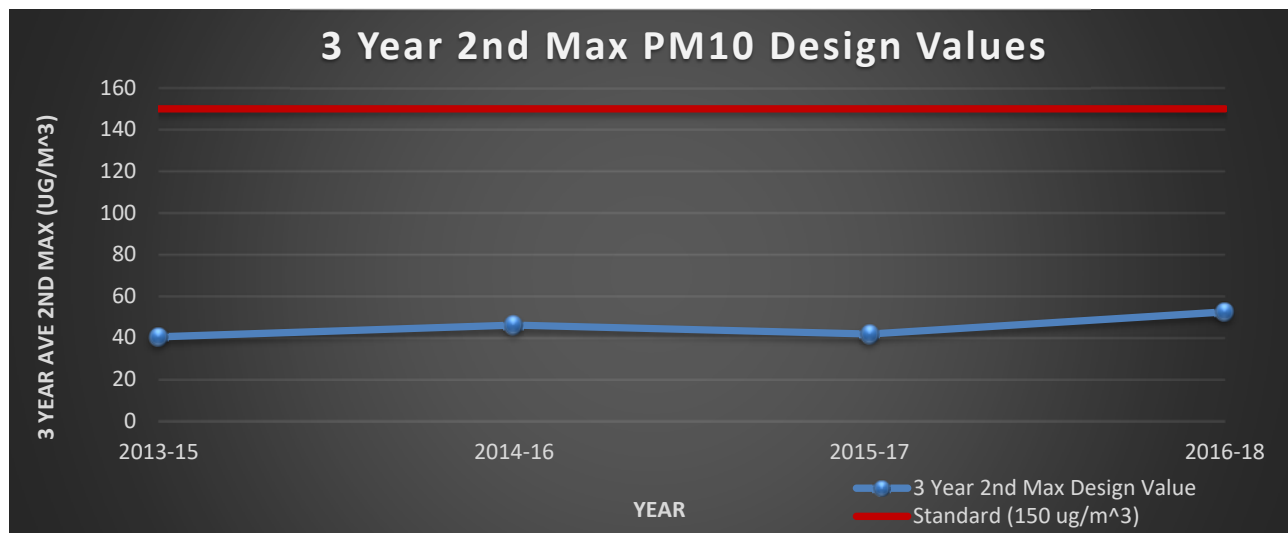

Year	2009	2010	2011	2012	2013	2014	2015	2016	2017	2018
Annual 2 nd Max	*	*	*	*	32*	41	48*	49*	28*	80

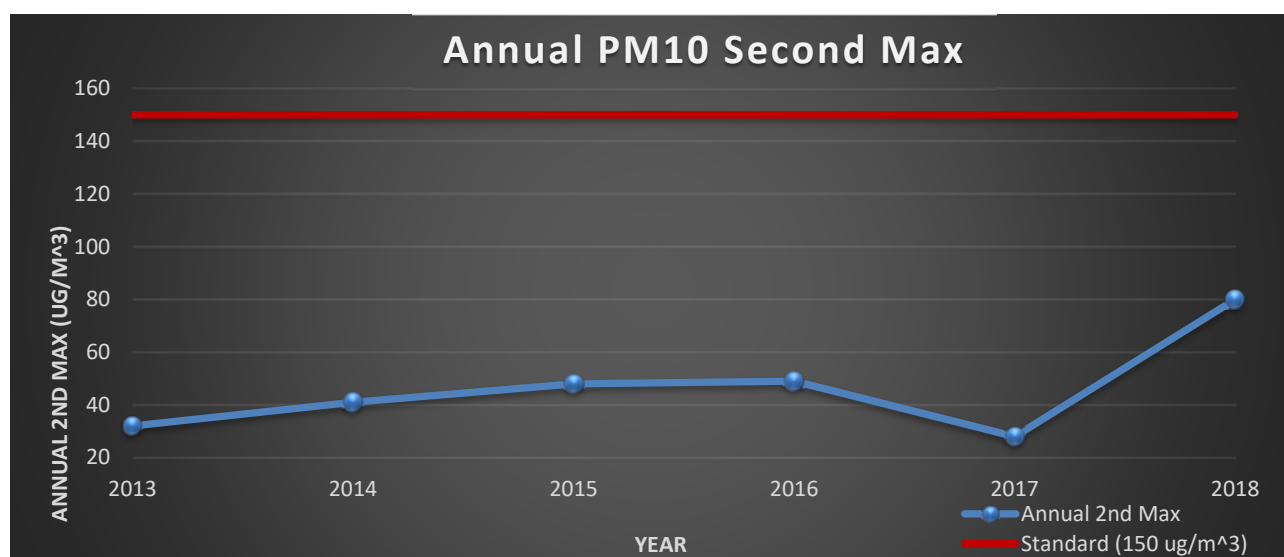

*Incomplete Data

Hinds County (N-CORE)

CO

8-Hour and 1- Hour Average (ppm)

Year	2009	2010	2011	2012	2013	2014	2015	2016	2017	2018
8HR Annual 2 nd Max	*	*	*	*	1.5*	1.5	1.5	1.2	1.2	1.7*

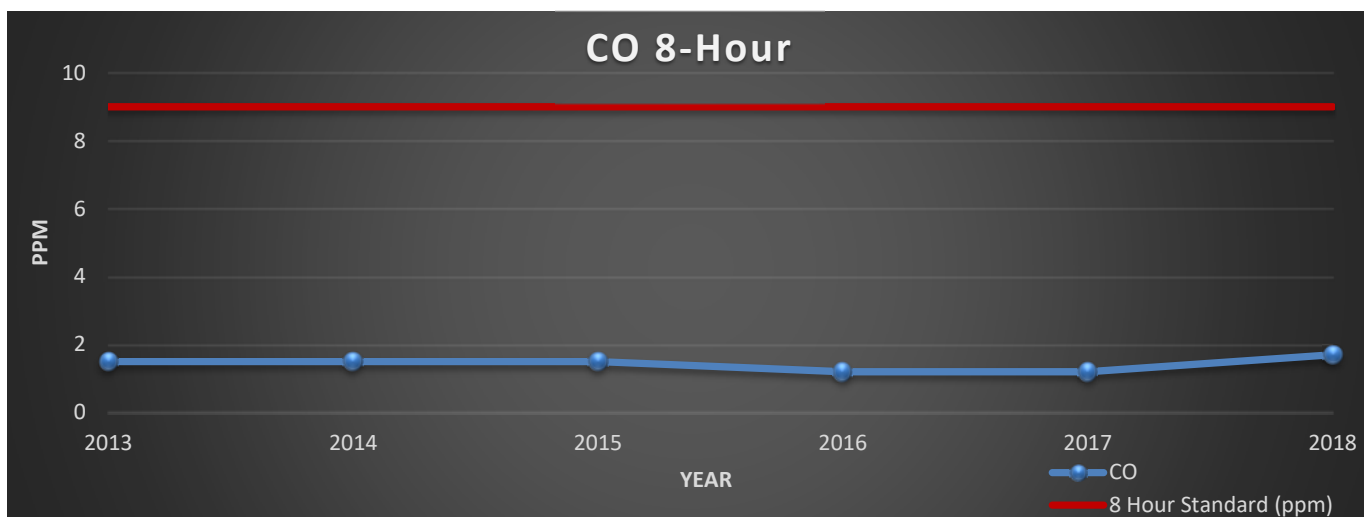

Year	2009	2010	2011	2012	2013	2014	2015	2016	2017	2018
1 HR Annual 2 nd Max	*	*	*	*	1.9*	2.2	1.8	1.8	1.4	2*

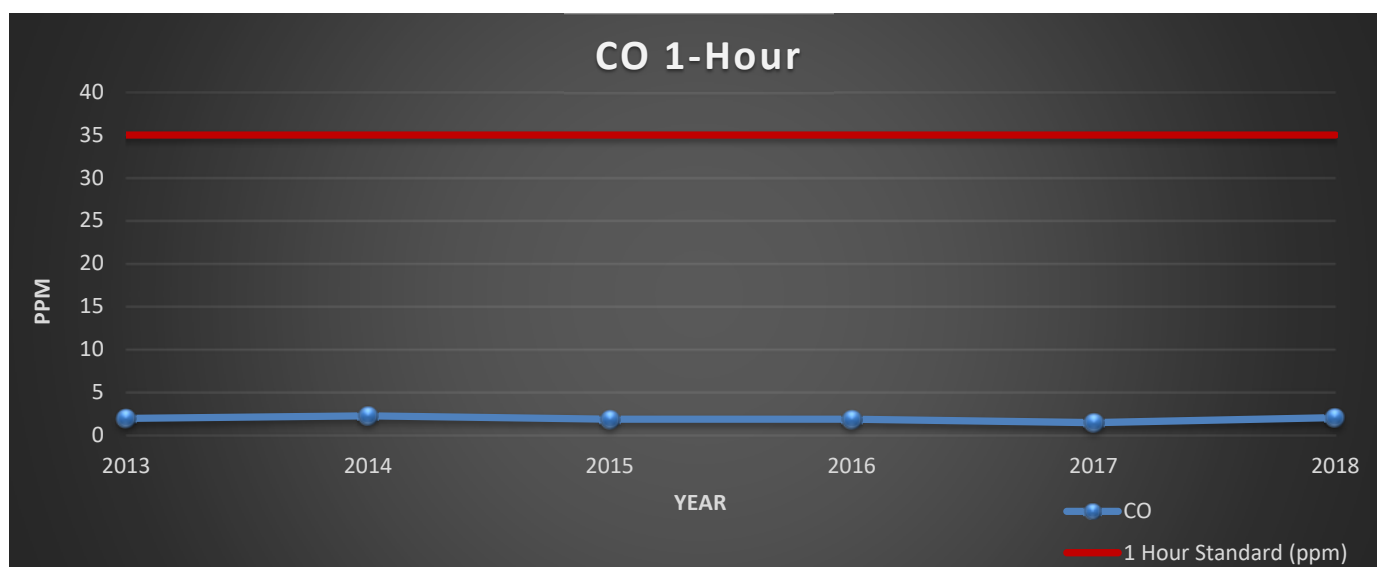

*Incomplete Data

Hinds County (N-CORE)

Sulfur Dioxide

1-Hour Average (ppb)

3-Year Period	2007-2009	2008-2010	2009-2011	2010-2012	2011-2013	2012-2014	2013-2015	2014-2016	2015-2017	2016-2018
3-Year Average of the Annual 99 th Percentiles	*	*	*	*	*	*	19*	13	9	6

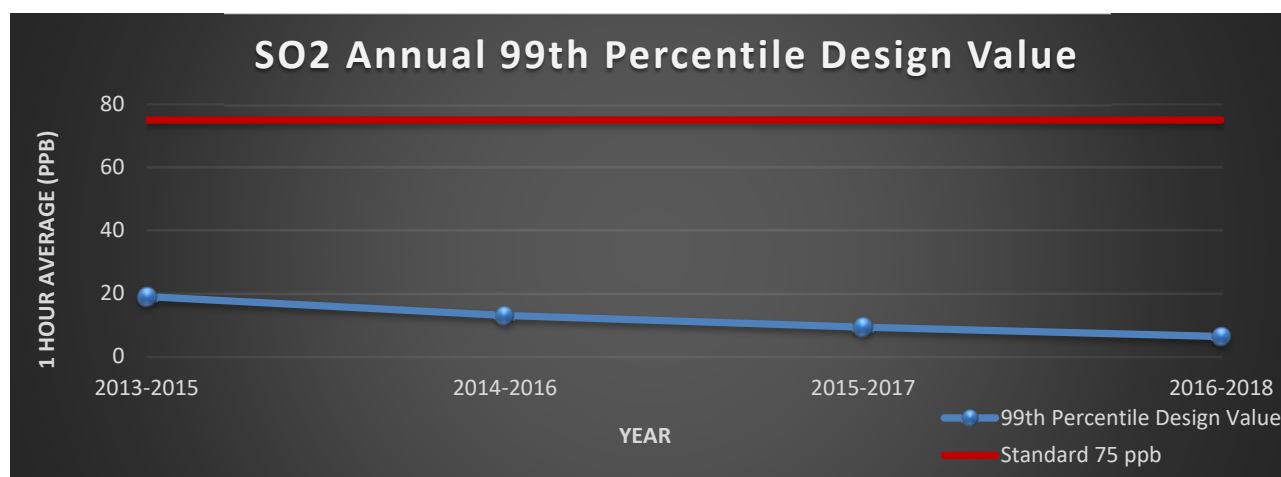

Year	2009	2010	2011	2012	2013	2014	2015	2016	2017	2018
Annual 99 th Percentiles	*	*	*	*	31*	14	12	13	3	3

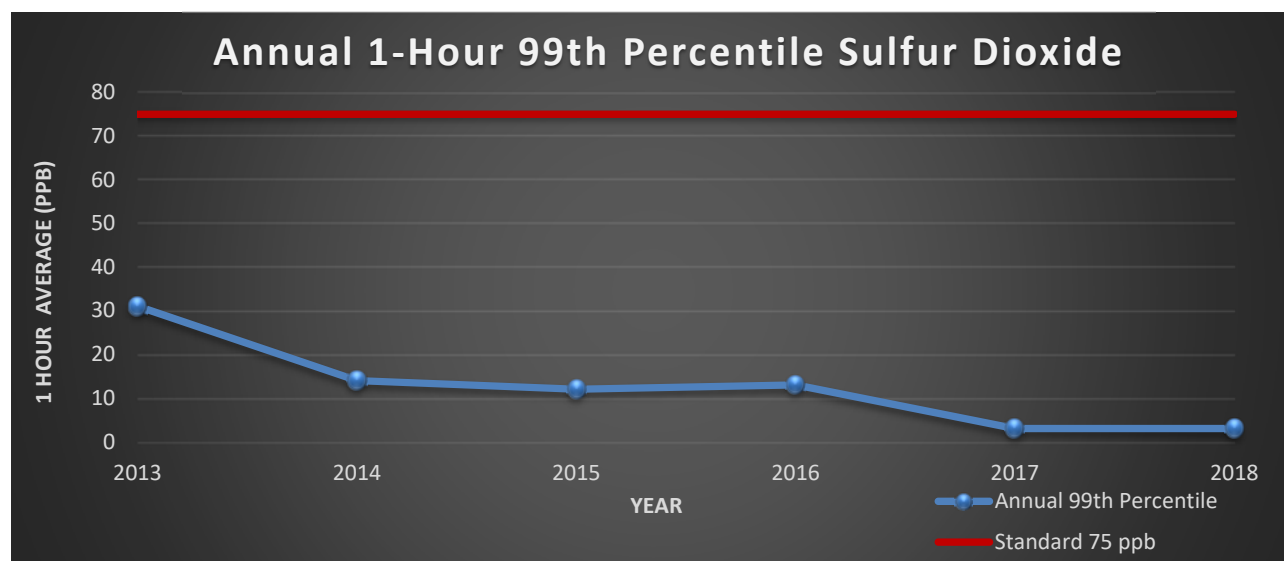

*Incomplete Data

Hinds County (N-CORE)
Sulfur Dioxide
3-Hour Annual 2nd Max (ppm)

Year	2009	2010	2011	2012	2013	2014	2015	2016	2017	2018
Annual 2 nd Max	*	*	*	*	0.0*	0.0	0.0	0.0	0.0	0.0

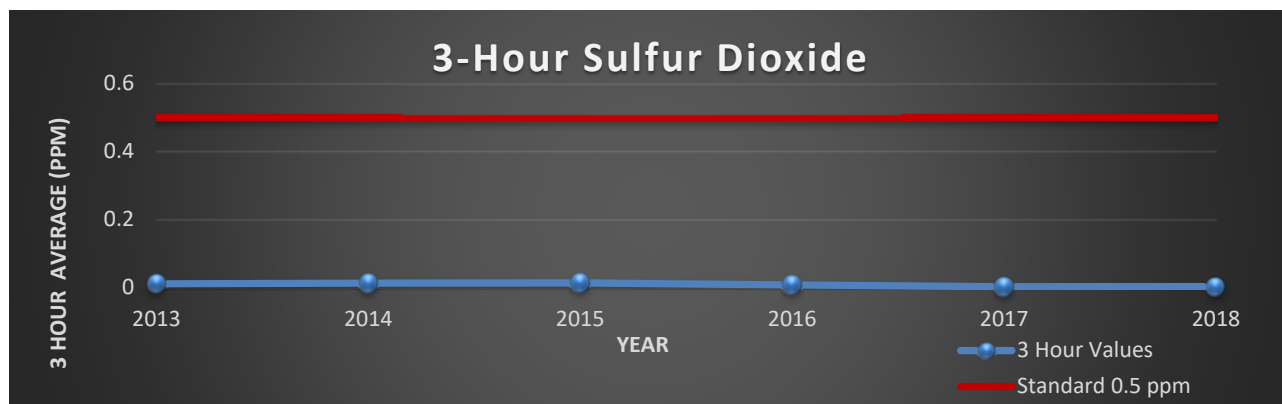

Hinds County (N-CORE)
Sulfur Dioxide
Annual Mean (ppm)

Year	2009	2010	2011	2012	2013	2014	2015	2016	2017	2018
Annual Mean	*	*	*	*	0.00*	0.00	0.00	0.00	0.00	0.00

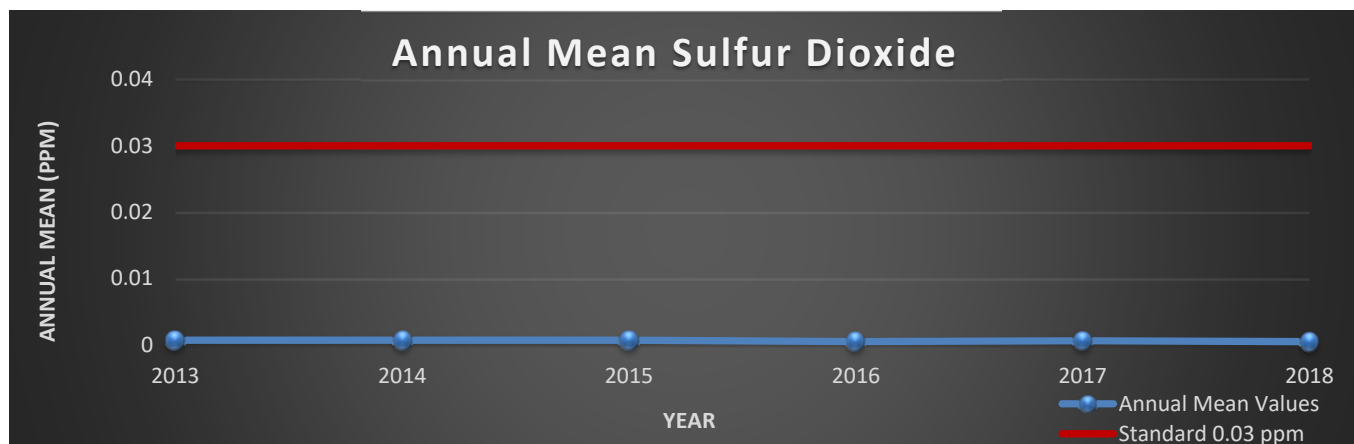

*Incomplete Data

Hinds County (N-CORE)

Sulfur Dioxide

24-Hour 2nd Max (ppm)

Year	2009	2010	2011	2012	2013	2014	2015	2016	2017	2018
Annual 2 nd Max	*	*	*	*	0.00*	0.00	0.00	0.00	0.00	0.00

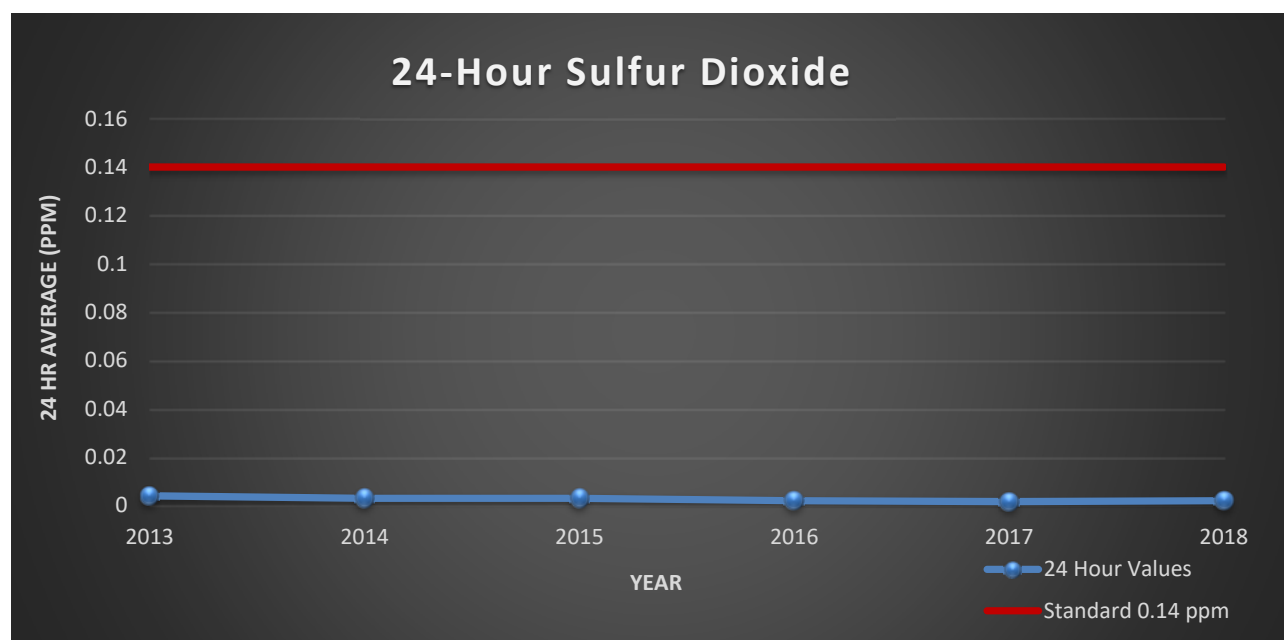

*Incomplete Data

Jackson County

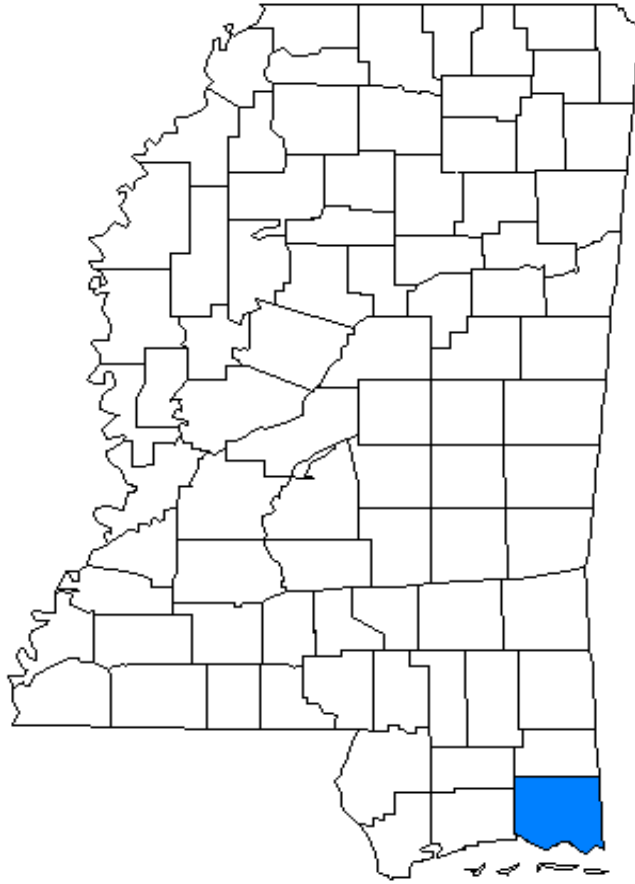

Jackson County
Monitoring Site No. 28-059-0006
Location



Jackson County 8-Hour Ozone (ppb)

3-Year Period	2007-2009	2008-2010	2009-2011	2010-2012	2011-2013	2012-2014	2013-2015	2014-2016	2015-2017	2016-2018
Design Value	75	74	72	73	70	71	68	67	63	64

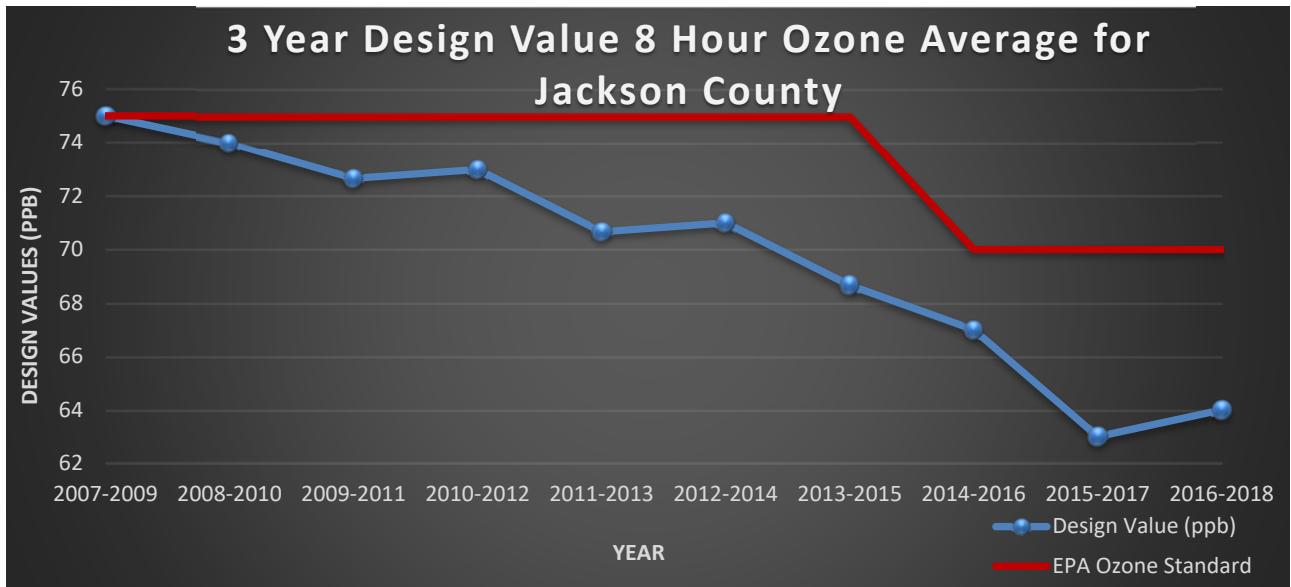

Year	2009	2010	2011	2012	2013	2014	2015	2016	2017	2018
Annual 4 th Max. 8-Hour Avg.	73	73	72	74	66	75	65	62	64	67

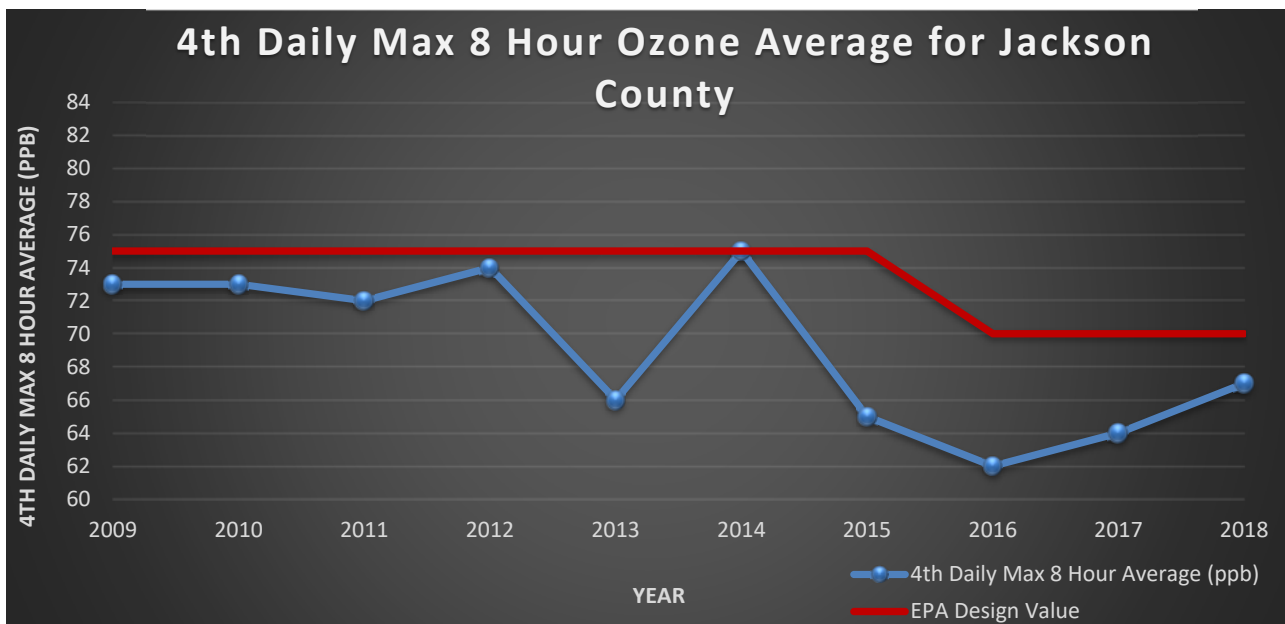

Jackson County
PM_{2.5}
Annual Mean (µg/m³)

3-Year Period	2007-2009	2008-2010	2009-2011	2010-2012	2011-2013	2012-2014	2013-2015	2014-2016	2015-2017	2016-2018
3-Year Average of the Annual Means	10.2	9.6	9.5	9.4	9.2	9.2	9.2	8.8	8.3	7.9

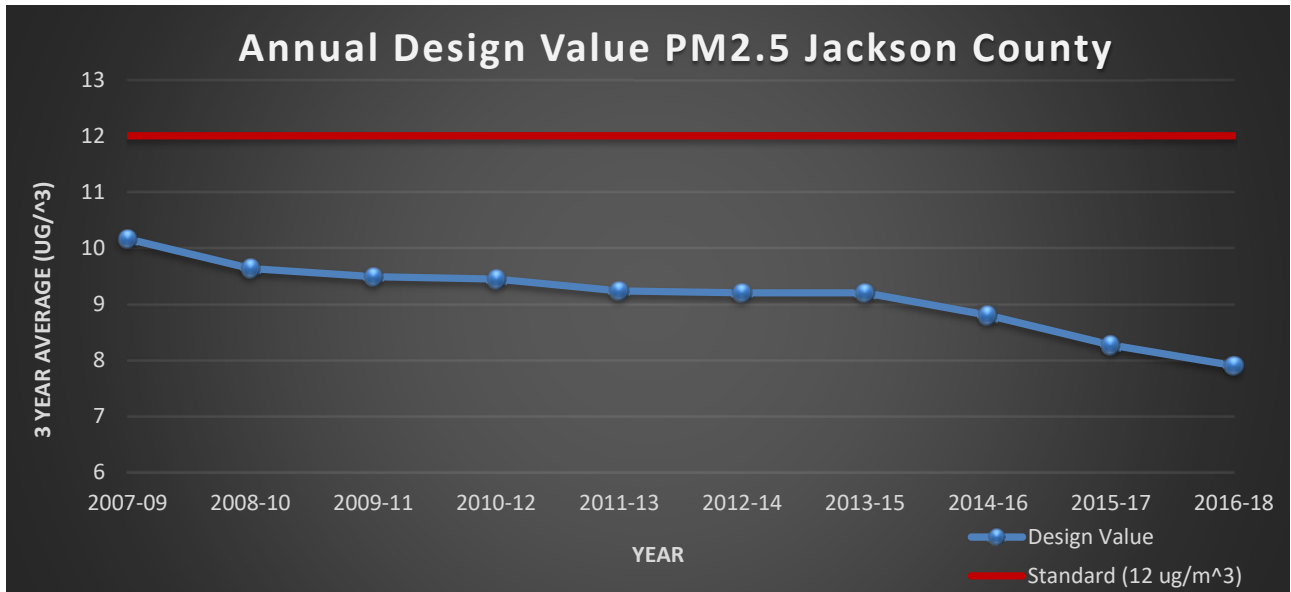

Year	2009	2010	2011	2012	2013	2014	2015	2016	2017	2018
Annual Mean	9.3	9.5	9.6	9.2	8.9	9.6	9.0	7.8	8.0	7.9

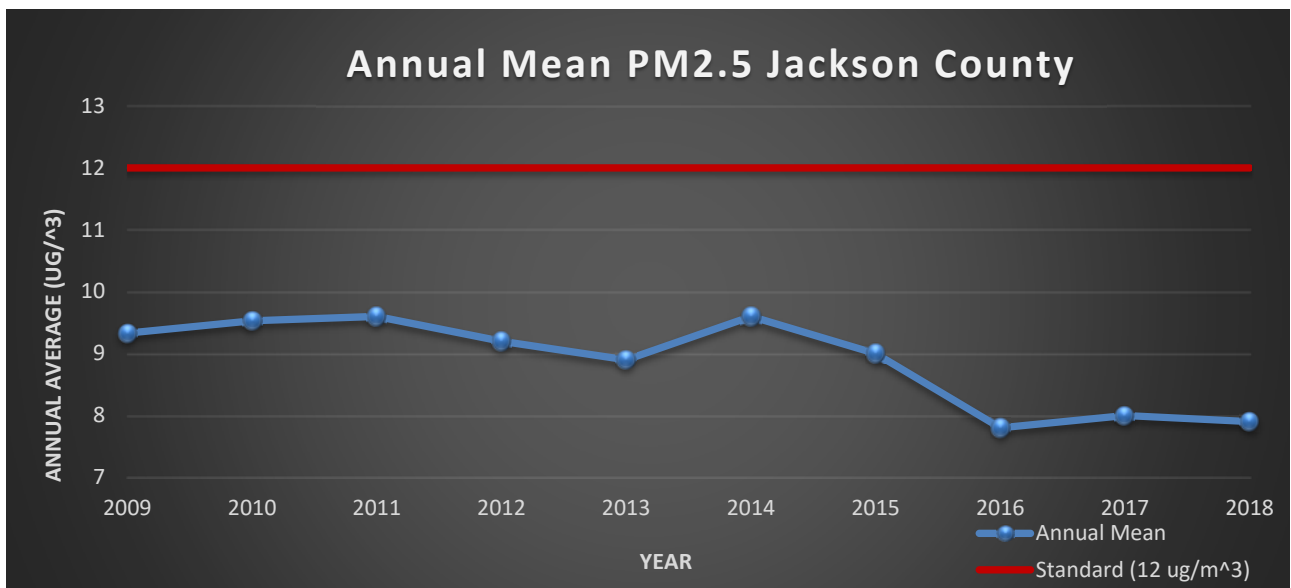

Jackson County
PM_{2.5}
24-Hour Average (µg/m³)

3-Year Period	2007-2009	2008-2010	2009-2011	2010-2012	2011-2013	2012-2014	2013-2015	2014-2016	2015-2017	2016-2018
3-Year Average of the Annual 98 th Percentiles	23	23	21	20	20	20	19	17	18	17

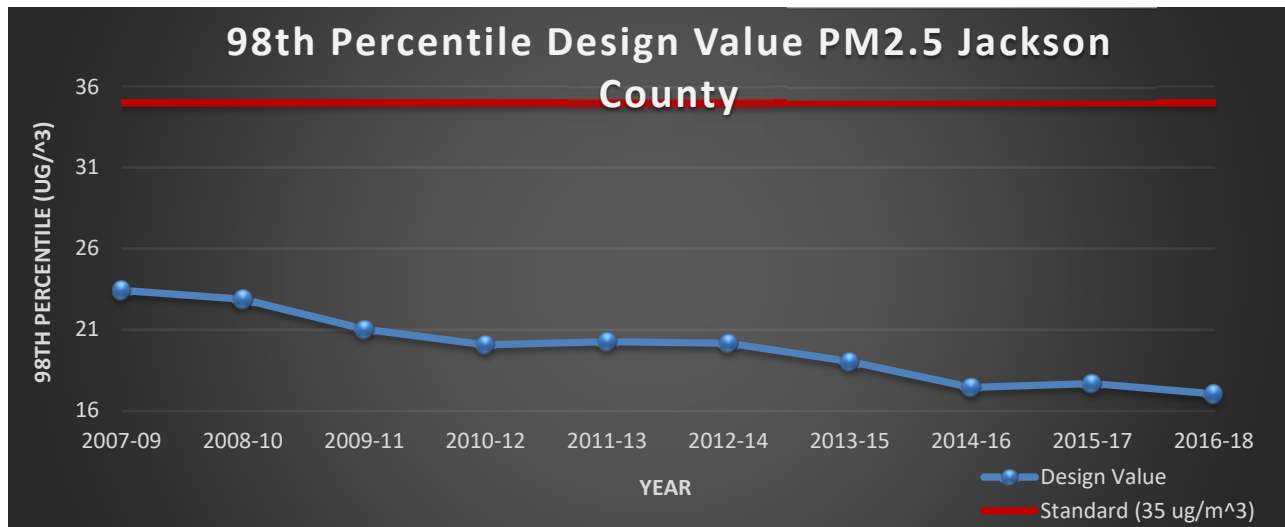

Year	2009	2010	2011	2012	2013	2014	2015	2016	2017	2018
Annual 98 th Percentile	25	19	20	22	19	20	19	14	20	17

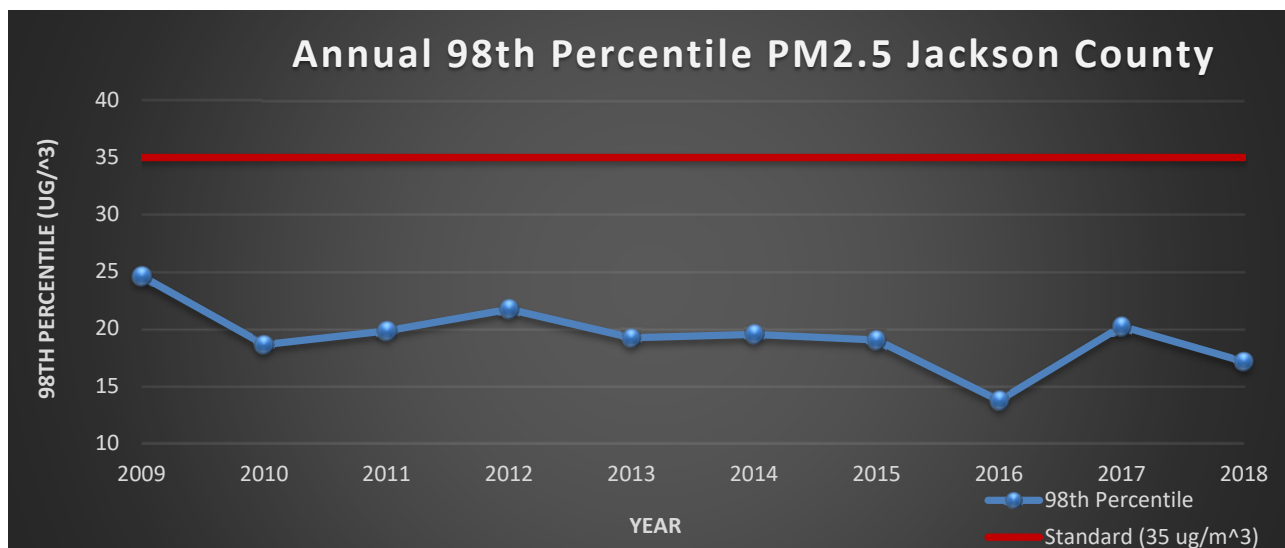

Jackson County
Nitrogen Dioxide
Annual Average (ppb)

Year	2009	2010	2011	2012	2013	2014	2015	2016	2017	2018
Annual Average	5	5	5	4	4	4	4	4*	4	4

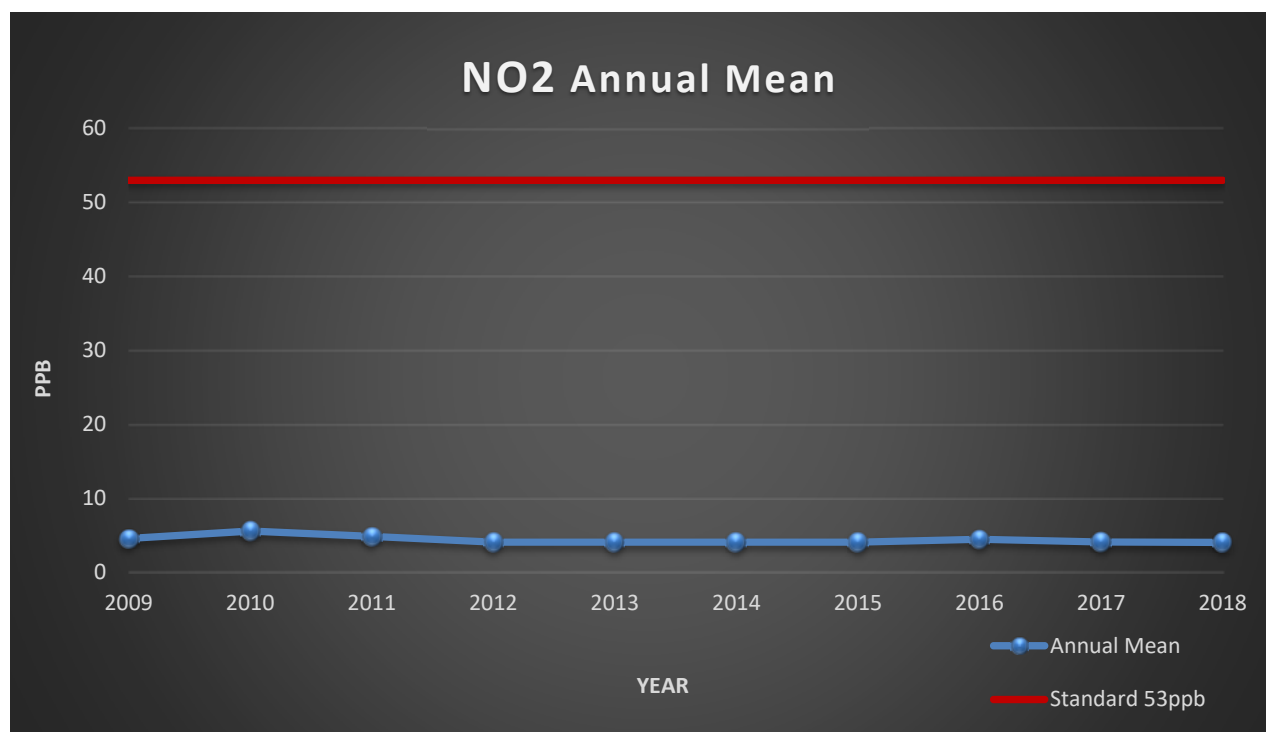

*Incomplete Data

Jackson County Nitrogen Dioxide 1-Hour Average (ppb)

3-Year Period	2007-2009	2008-2010	2009-2011	2010-2012	2011-2013	2012-2014	2013-2015	2014-2016	2015-2017	2016-2018
3-Year Average of the Annual 98 th Percentiles	37	35	32	34	33	32	31	29*	29*	28*

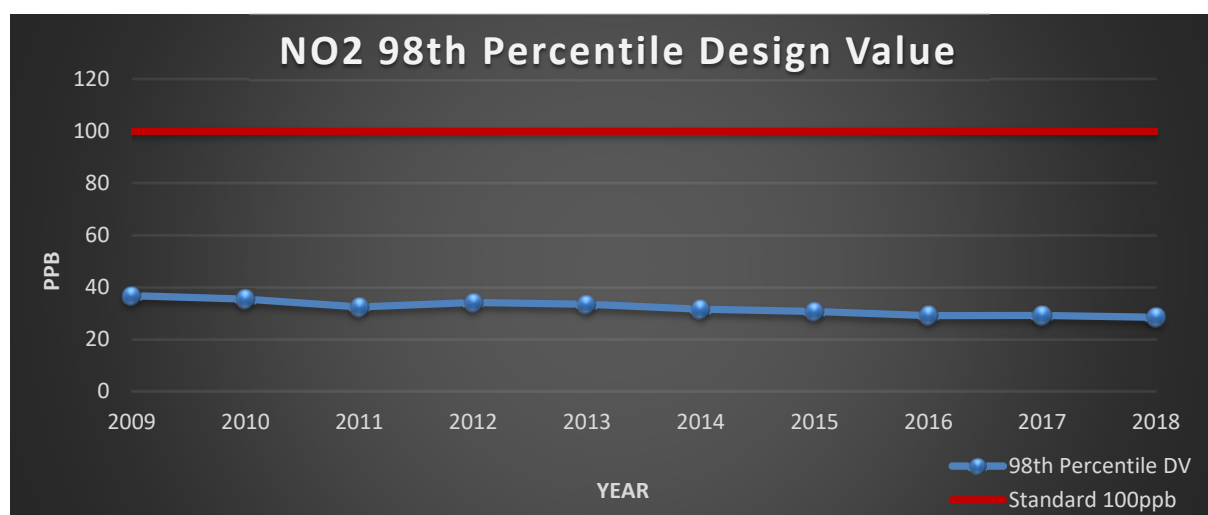

Year	2009	2010	2011	2012	2013	2014	2015	2016	2017	2018
Annual 98 th Percentiles	27	35	35	32.2	32.9	29.4	29.6	28.1*	29.5	27.5

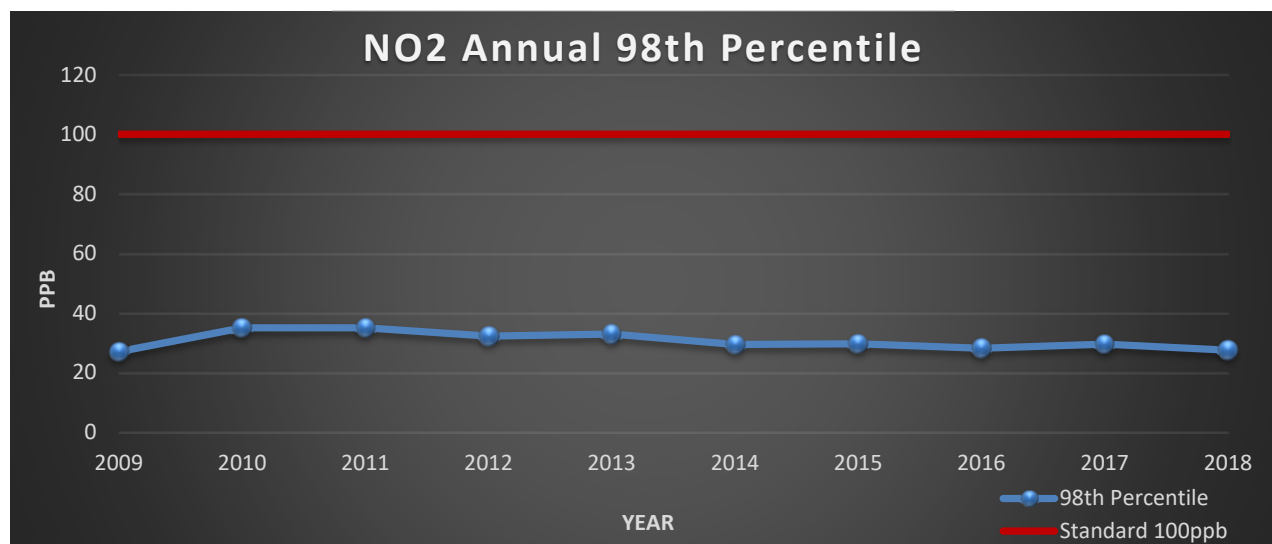

*Incomplete Data

Jackson County Sulfur Dioxide 1-Hour Average (ppb)

3-Year Period	2007-2009	2008-2010	2009-2011	2010-2012	2011-2013	2012-2014	2013-2015	2014-2016	2015-2017	2015-2017
3-Year Average of the Annual 99 th Percentiles	37	35	29	27	23	27	28	21	12	6

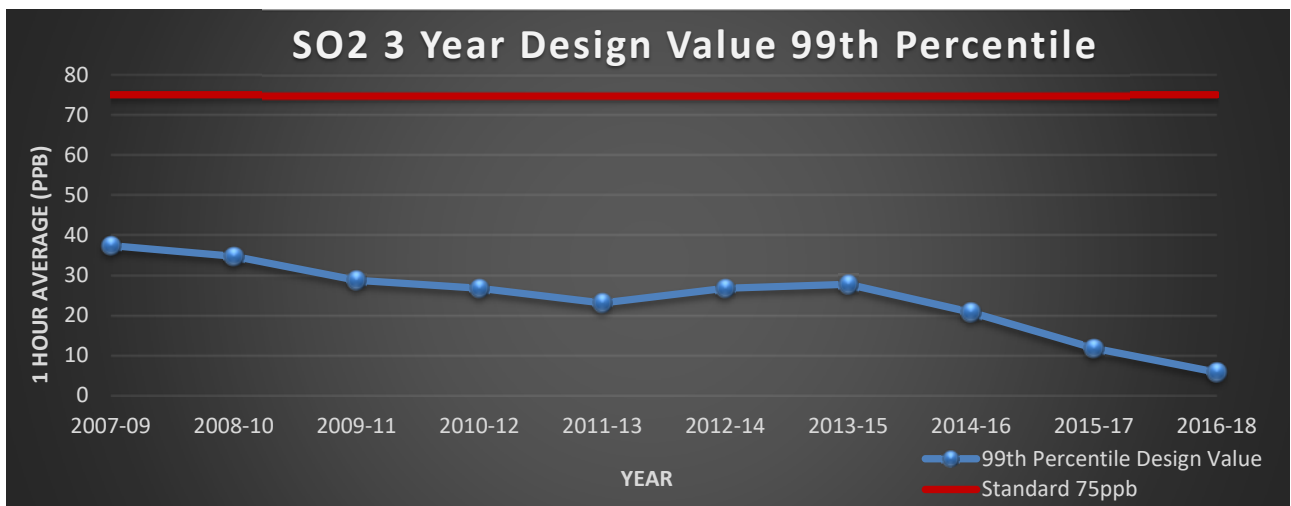

Year	2009	2010	2011	2012	2013	2014	2015	2016	2017	2018
Annual 99 th Percentiles	27	38	21	21	27	32	24	6	5	6

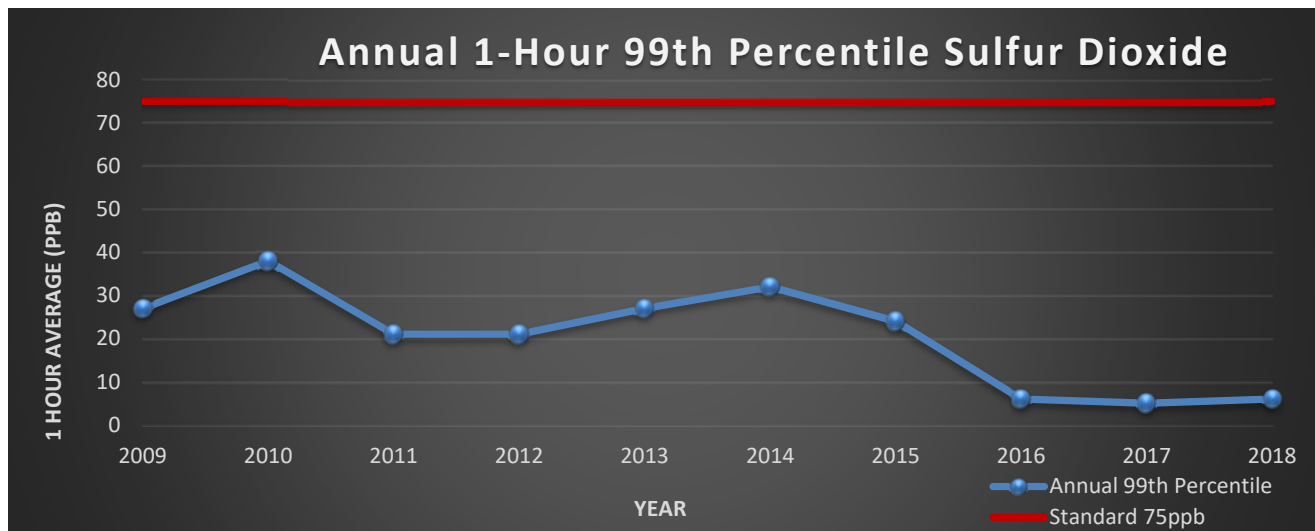

Jackson County
Sulfur Dioxide
3-Hour Annual 2nd Max (ppm)

Year	2009	2010	2011	2012	2013	2014	2015	2016	2017	2018
Annual 2 nd Max	0.0	0.0	0.0	0.0	0.0	0.0	0.0	0.0	0.0	0.0

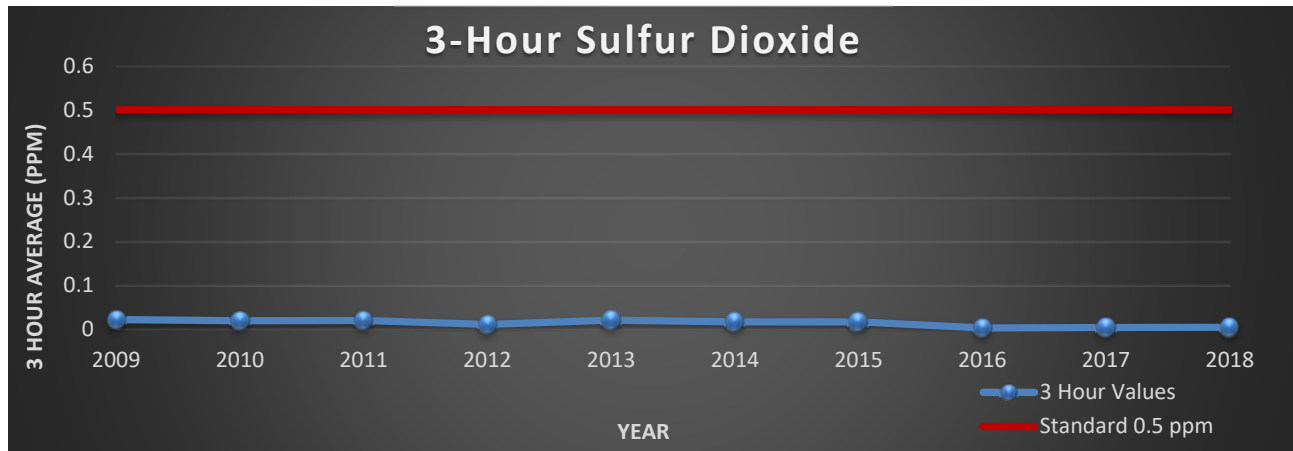

Jackson County
Sulfur Dioxide
Annual Mean (ppm)

Year	2009	2010	2011	2012	2013	2014	2015	2016	2017	2018
Annual Mean	0.00	0.00	0.00	0.00	0.00	0.00	0.00	0.00	0.00	0.00

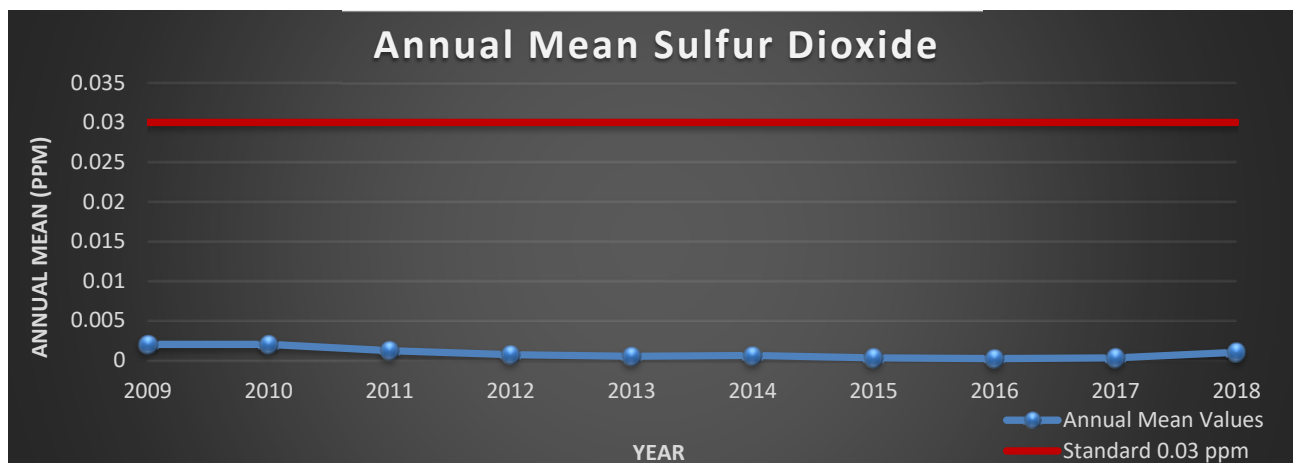

Jackson County
Sulfur Dioxide
24-Hour 2nd Max (ppm)

Year	2009	2010	2011	2012	2013	2014	2015	2016	2017	2018
Annual 2 nd Max	0.01	0.01	0.01	0.01	0.00	0.00	0.00	0.00	0.00	0.00

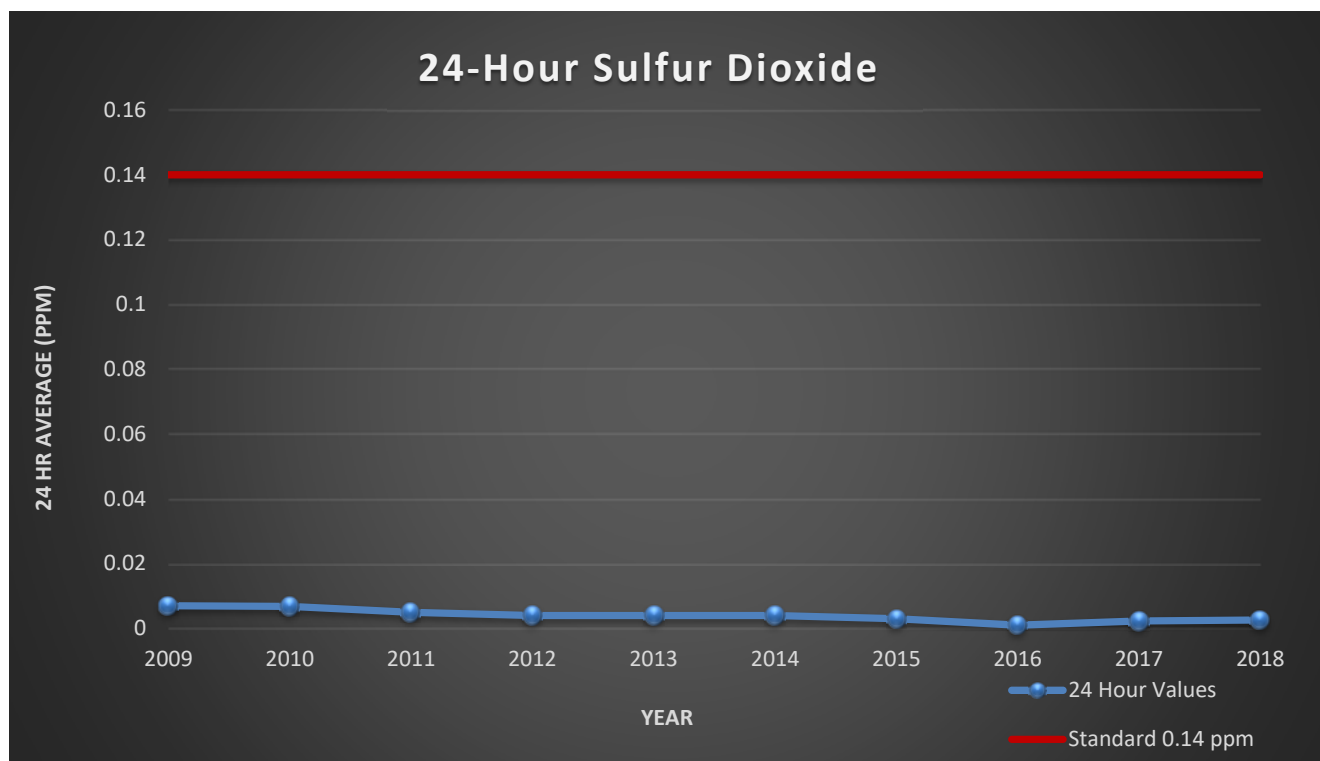

Lauderdale County

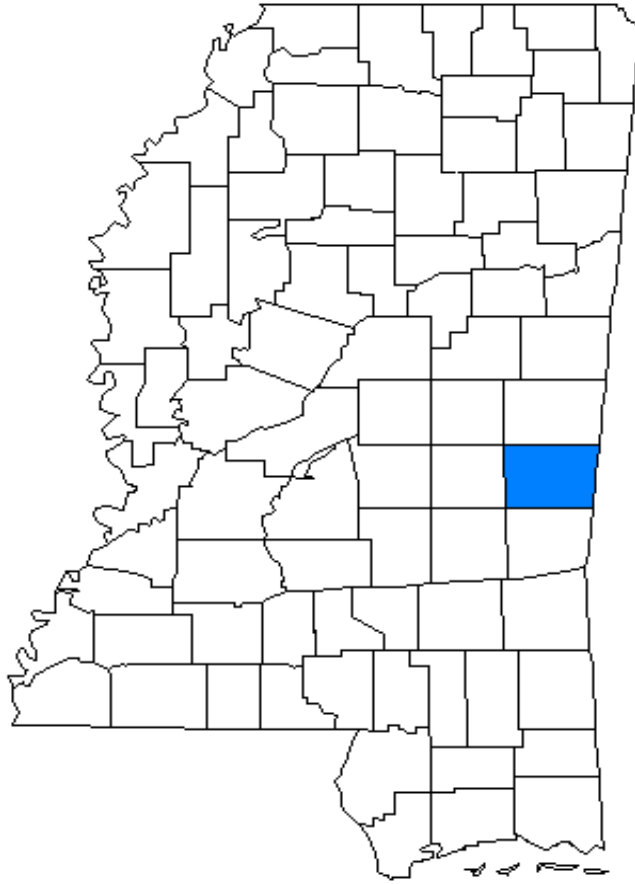

Lauderdale County
Monitoring Site No. 28-075-0003
Location

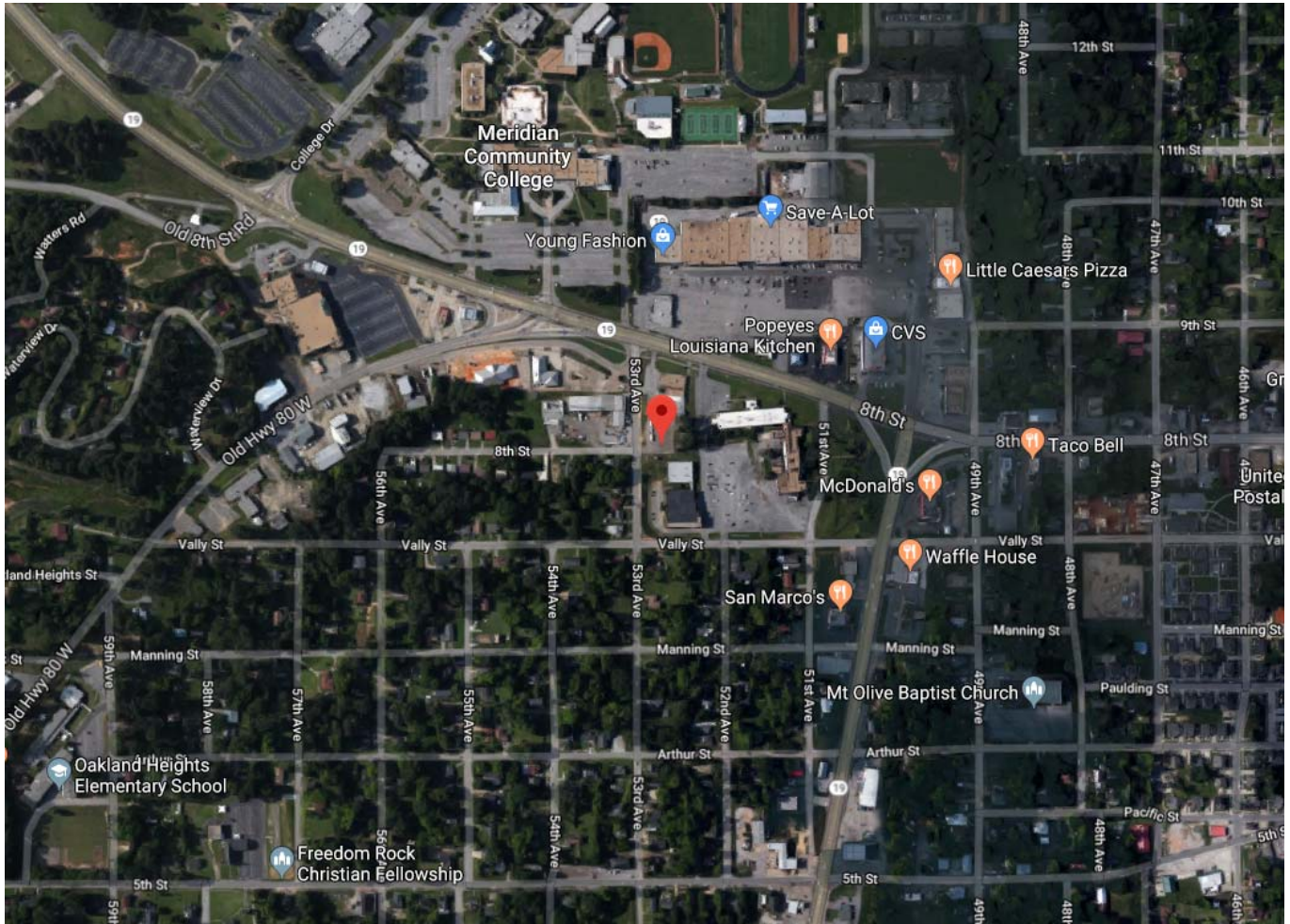

Lauderdale County 8-Hour Ozone (ppb)

3-Year Period	2007-2009	2008-2010	2009-2011	2010-2012	2011-2013	2012-2014	2013-2015	2014-2016	2015-2017	2016-2018
Design Value	64	61	62	63	63	60	58	57	56	58

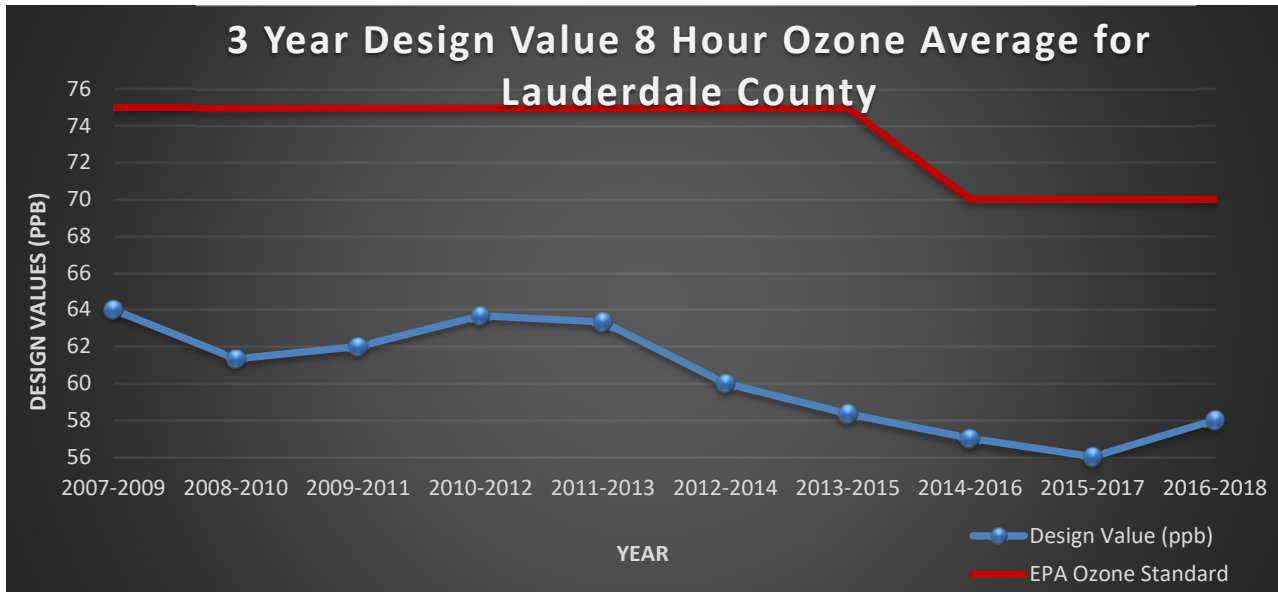

Year	2009	2010	2011	2012	2013	2014	2015	2016	2017	2018
Annual 4 th Max. 8-Hour Avg.	58	62	66	63	61	58	56	58	55	62

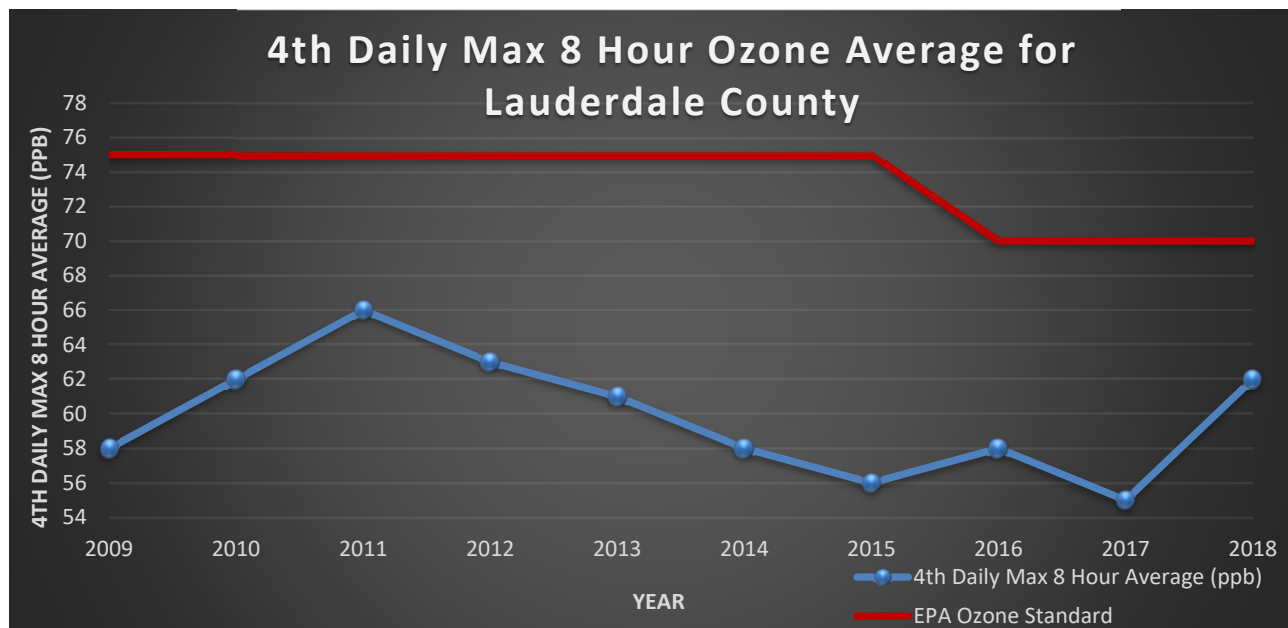

Lee County

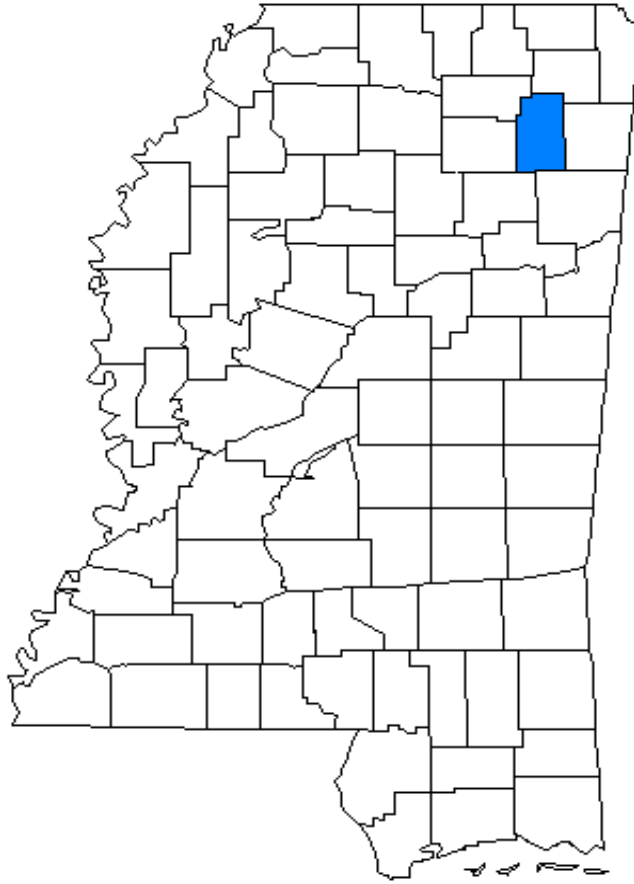

Lee County
Monitoring Site No. 28-081-0005
Location

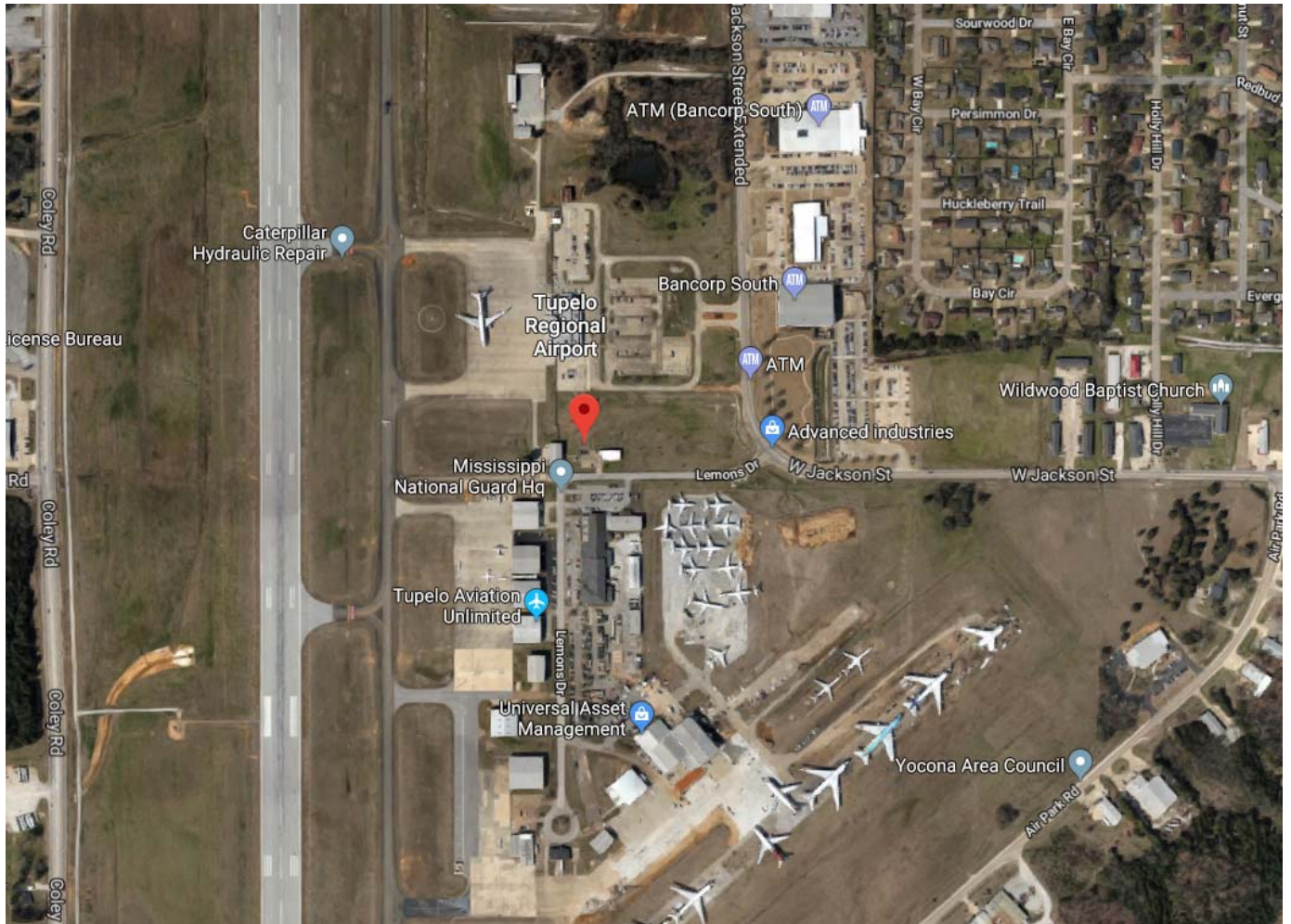

Lee County 8-Hour Ozone (ppb)

3-Year Period	2007-2009	2008-2010	2009-2011	2010-2012	2011-2013	2012-2014	2013-2015	2014-2016	2015-2017	2016-2018
Design Value	68	66	65	66	64	62	59	59	58	58

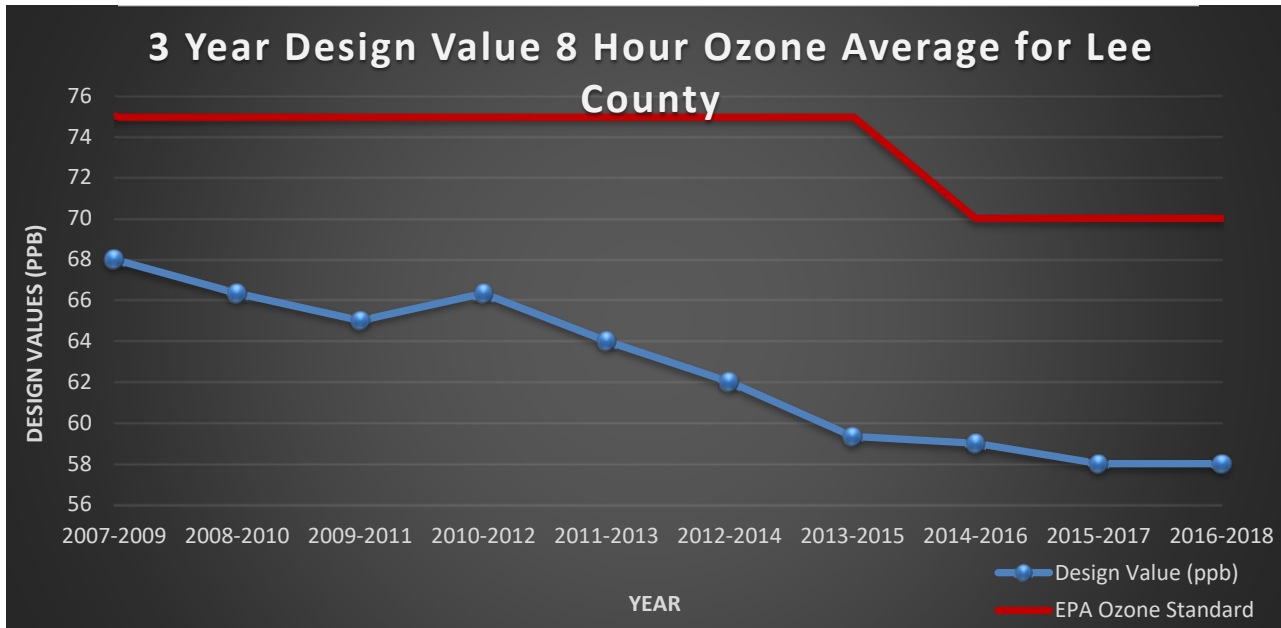

Year	2009	2010	2011	2012	2013	2014	2015	2016	2017	2018
Annual 4 th Max. 8-Hour Avg.	63	68	64	67	61	59	58	61	55	60

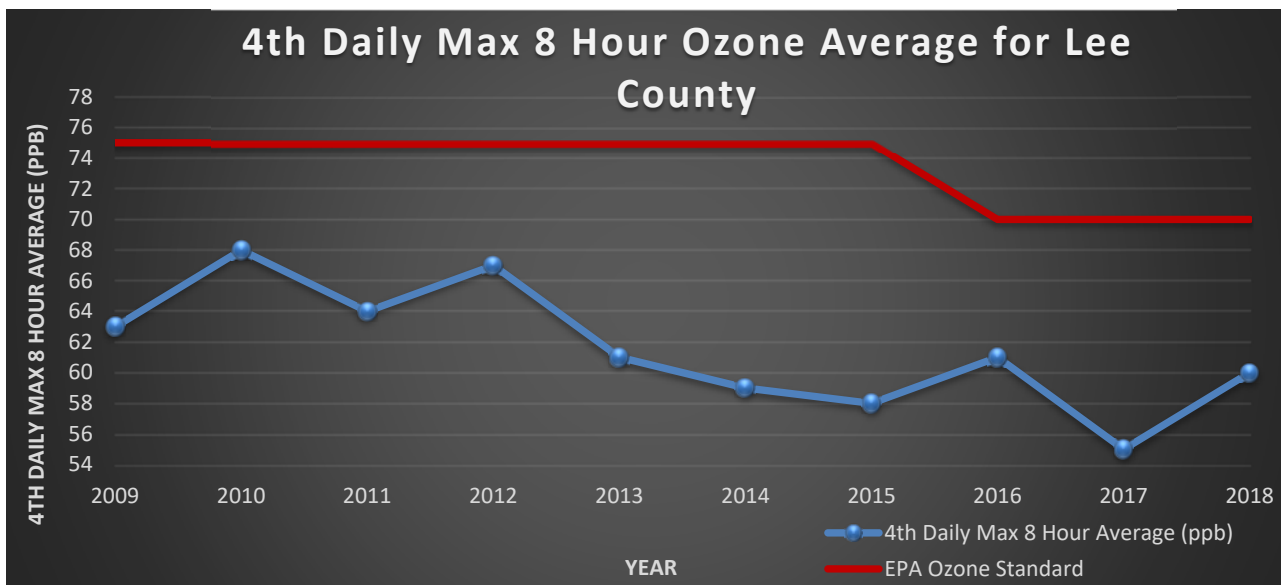

Appendix 2

Data Completeness By Pollutant

8-Hour Ozone Data Completeness

Standards

The standards for 8-hour ozone data completeness are:

- The daily maximum 8-hour average concentrations are available for at least 75%, on average, of the designated sampling days for any one year.
- The daily maximum 8-hour average concentrations are available for at least 90%, on average, of the designated sampling days for a three-year period.

Annual Data Completeness

3-Year Data Completeness

County	Standard	2016	2017	2018
Bolivar	75%	98%	94%	98%
DeSoto	75%	88%	96%	96%
Hancock	75%	94%	97%	98%
Harrison	75%	98%	91%	95%
Hinds CC	75%	98%	98%	91%
Hinds NC	75%	94%	89%	92%
Jackson	75%	98%	94%	92%
Lauderdale	75%	86%	99%	96%
Lee	75%	97%	88%	99%

Standard	2016-2018
90%	33
90%	93%
90%	96%
90%	95%
90%	96%
90%	92%
90%	95%
90%	94%
90%	95%

PM_{2.5} Data Completeness

Standard

The standard for PM_{2.5} data completeness is:

- A year meets the requirements when at least 75% of the scheduled sampling days for each quarter have valid data.

2016 Quarterly PM_{2.5} Data Completeness

County	Standard	January - March	April - June	July - September	October - December
DeSoto	75%	94%	87%	71%	87%
Forrest	75%	100%	90%	97%	97%
Grenada	75%	97%	87%	74%	100%
Hancock	75%	100%	93%	97%	100%
Harrison	75%	94%	93%	100%	93%
Hinds CC*	75%	94%	93%	84%	97%
Hinds NC	75%	94%	100%	100%	93%
Jackson	75%	93%	97%	100%	100%

2017 Quarterly PM_{2.5} Data Completeness

County	Standard	January - March	April - June	July - September	October - December
DeSoto	75%	93%	67%	90%	94%
Forrest	75%	93%	90%	97%	90%
Grenada	75%	90%	71%	97%	81%
Hancock	75%	97%	90%	100%	87%
Harrison	75%	93%	90%	93%	77%
Hinds CC*	75%	97%	74%	97%	81%
Hinds NC	75%	73%	74%	97%	81%
Jackson	75%	90%	90%	97%	87%

2018 Quarterly PM_{2.5} Data Completeness

County	Standard	January - March	April - June	July - September	October - December
DeSoto	75%	97%	93%	84%	100%
Forrest	75%	97%	100%	90%	100%
Grenada	75%	87%	87%	77%	90%
Hancock	75%	94%	87%	94%	97%
Harrison	75%	100%	100%	94%	1000%
Hinds CC	75%	97%	100%	87%	90%
Hinds NC	75	97%	100%	94%	94%
Jackson	75%	97%	100%	90%	87%

PM₁₀ Data Completeness

Standards

The standard for PM₁₀ data completeness is:

- A year meets the requirements when at least 75% of the scheduled sampling days for each quarter have valid data.

2016 Quarterly PM₁₀ Data Completeness

County	Standard	January - March	April - June	July - September	October - December
Hinds NC	75%	88%	93%	100%	73%

2017 Quarterly PM₁₀ Data Completeness

County	Standard	January - March	April - June	July - September	October - December
Hinds NC	75%	93%	69%	100%	67%

2018 Quarterly PM₁₀ Data Completeness

County	Standard	January - March	April - June	July - September	October - December
Hinds NC	75%	96%	99%	95%	90%

Carbon Monoxide **Data Completeness**

Standard

The standard for CO data completeness is:

- An 8-hour average shall be considered valid if at least 75% of the hourly averages for the 8-hour period are available.

2018 Quarterly CO Data Completeness

County	Standard	January - March	April - June	July - September	October - December
Hinds NC	75%	75%	79%	77%	48%

Nitrogen Dioxide Data Completeness

Standards

The standards for nitrogen dioxide data completeness are:

- An annual mean must be based upon hourly data that are at least 75% complete for the scheduled sampling days in each year.
- A 1-hour design value is valid if it encompasses three consecutive calendar years of complete data. A year meets data completeness requirements when all 4 quarters are complete. A quarter is complete when at least 75% of the sampling days for each quarter have complete data. A sampling day has complete data if 75% of the hourly concentration values are reported.

2018 Annual Mean Nitrogen Dioxide Data Completeness

County	Standard	2018
Jackson	75%	90%

2016 Quarterly 1-Hour Nitrogen Dioxide Data Completeness

County	Standard	January - March	April - June	July - September	October - December
Jackson	75%	93%	93%	91%	38%

2017 Quarterly 1-Hour Nitrogen Dioxide Data Completeness

County	Standard	January - March	April - June	July - September	October - December
Jackson	75%	92%	94%	89%	87%

2018 Quarterly 1-Hour Nitrogen Dioxide Data Completeness

County	Standard	January - March	April - June	July - September	October - December
Jackson	75%	90%	92%	92%	89%

Sulfur Dioxide **Data Completeness**

Standards

The standards for sulfur dioxide data completeness are:

- A 1-hour design value is valid if it encompasses three consecutive calendar years of complete data.
- A year meets data completeness requirements when all 4 quarters are complete. A quarter is complete when at least 75% of the sampling days for each quarter have complete data. A sampling day has complete data if 75% of the hourly concentration values are reported.

2016 Quarterly 1-Hour Sulfur Dioxide Data Completeness

County	Standard	January - March	April - June	July - September	October - December
Hinds NC	75%	94%	95%	95%	95%
Jackson	75%	95%	95%	95%	95%

2017 Quarterly 1-Hour Sulfur Dioxide Data Completeness

County	Standard	January - March	April - June	July - September	October - December
Hinds NC	75%	81%	89%	72%	94%
Jackson	75%	92%	94%	71%	90%

2018 Quarterly 1-Hour Sulfur Dioxide Data Completeness

County	Standard	January - March	April - June	July - September	October - December
Hinds NC	75%	93%	80%	97%	95%
Jackson	75%	92%	94%	91%	96%