

**STORM WATER POLLUTION
PREVENTION PLAN
(SWPPP)**

**NORTH PORT PROPERTY
33RD STREET
GULFPORT, MISSISSIPPI**

PROJECT No. 9397.08

**PREPARED FOR:
MS STATE PORT AUTHORITY
2510 14TH STREET
GULFPORT MISSISSIPPI**

PREPARED BY:



14257 Dedeaux Road, Suite B
Gulfport, MS 39503
(228) 369-0486

December 2010

Table of Contents	<u>Page</u>
I PROJECT DESCRIPTION	3
II CONTROLS	3
III IMPLEMENTATION SEQUENCE.....	3
IV MAINTENANCE PLAN.....	4
V OTHER CONTROL METHODS	4
P1 VICINITY MAP	5
P2 SITE PLAN	6
P3 EROSION CONTROL PLAN.....	7
P4 EROSION CONTROL DETAILS	8
P5 GRADING AND DRAINAGE PLAN (1 OF 2).....	9
P6 GRADING AND DRAINAGE PLAN (2 OF 2).....	10
P7 GRADING AND DRAINAGE SECTIONS	11
P8 GRADING AND DRAINAGE DETAILS.....	12
P9 SEDIMENT/DETENTION CONTROL DETAILS.....	13
P10 USGS QUAD MAP.....	14

APPENDIX A – INSPECTION & MONITORING FORMS

I PROJECT DESCRIPTION:

A limestone base parking area with two (2) asphalt entrances off 33rd Street will be constructed to provide parking for vehicles and moving stock from the Mississippi State Port during storm events. The limestone base parking area will drain to a sediment/detention pond, which will discharge into an on-site wetlands area north of the sediment/detention pond (See P2). The subject project area is approximately 32 acres and is located adjacent to 33rd Street in Gulfport, Mississippi (See P1). In its present state, the subject project area is undeveloped, with brush piles and grassy vegetation.

***SOILS – SOILS ON THE SUBJECT PROPERTY ARE COMPRISED OF APPROXIMATELY 42% HARLESTON FINE SANDY LOAM, 39% PLUMMER SANDY LOAM, AND 19% ATMORE SILT LOAM.**

II CONTROLS:

- A. TEMPORARY VEGETATIVE CONTROLS:** All disturbed areas that will be left undisturbed for more than 30 days, will be temporarily seeded with annual rye, browntop millet, oats and/or winter wheat. The temporary seeding should be done within 7 days of disturbing these areas.
- B. PERMANENT VEGETATIVE CONTROLS:** All disturbed areas not scheduled to receive fill, limestone or asphaltic concrete paving or sod, will be permanently seeded once final grades are established. Seeding will be done with a mixture per acre of Rye Grass (30 lbs.) and Common Bermuda (55 lbs.) Mulch or blown hay will be placed on all side slopes after seeding. Commercial fertilizer should be provided and applied per project specifications.
- C. STRUCTURAL CONTROLS:** Silt fencing and hay bales will be installed in accordance with the plans and details (See P3 and P4) until sufficient vegetation have been established. Sediment filters will be installed and maintained at all times. Silt fencing and hay bales shall be removed once permanent cover is established and once approved for removal by Engineer.
- D. HOUSEKEEPING PRACTICES:** All equipment maintenance and repair will be performed offsite. A dumpster will be placed at a central location on site for easy access. Portable sanitary facilities will be provided for construction workers.
- E. POST CONSTRUCTION/STORM WATER MANAGEMENT MEASURES:** Flow attenuation using sediment/detention ponds shall be used to control sediment in storm water after construction is complete (See P9). Rip rap will be used as an energy disperser at the outlet of the sediment/detention pond (See P8 and P9).

III IMPLEMENTATION SEQUENCE:

- A. Install silt fence and hay bales as shown on plans (See P3 and P4). Install construction entrance as shown on plans (See P3 and P4).
- B. Construct one (1) sediment/detention pond including an emergency spillway. Install outfall structure with outlet protection (See P5 – P9)
- C. Construct drainage ditches and drainage structures (See P5 – P8).
- D. Seed and mulch all disturbed areas not receiving sod or limestone or asphaltic concrete pavement.
- E. All work will comply with Sections 02260 – Storm Water Pollution Prevention Plan and 02270 – Erosion Control of the Project Specifications prepared by Lanier & Associates (Engineer).

IV MAINTENANCE PLAN:

- A. Check all disturbed areas and erosion and sediment controls measures after each significant rainfall (0.5" or greater) but not less than once per week. Fill out inspection report forms provided in Appendix A. Make needed repairs within 24 hours. Remove sediment from silt fence when accumulated sediment has reached 50 percent height of silt fence. Replace non-functional silt fence. Maintain all vegetated areas to provide proper ground cover. Reseed, fertilize, and mulch as needed. **Note: Provide copy of report to Engineer within 48 hours of inspection.**
- B. When a disturbed area will be left undisturbed for thirty days or more, the appropriate temporary or permanent vegetative practices shall be implemented within seven calendar days.
- C. Sediment basin(s)/pond(s) will be inspected weekly for excessive siltation build up. Fill out inspection report form provided in Appendix A. When sediment levels reach 25% percent of the outfall structure's height, sediment will be removed to original bottom of pond. **Note: Provide copy of report to Engineer within 48 hours of inspection.**

V OTHER CONTROL METHODS:

- A. Construction involving earthwork or dirt hauling and placement will be limited to "Dry Periods".
- B. One (1) construction entrance/exit to the site will be constructed in accordance with details (See P4).

C. Construction activity will comply with state and local waste disposal requirements.

FIGURES

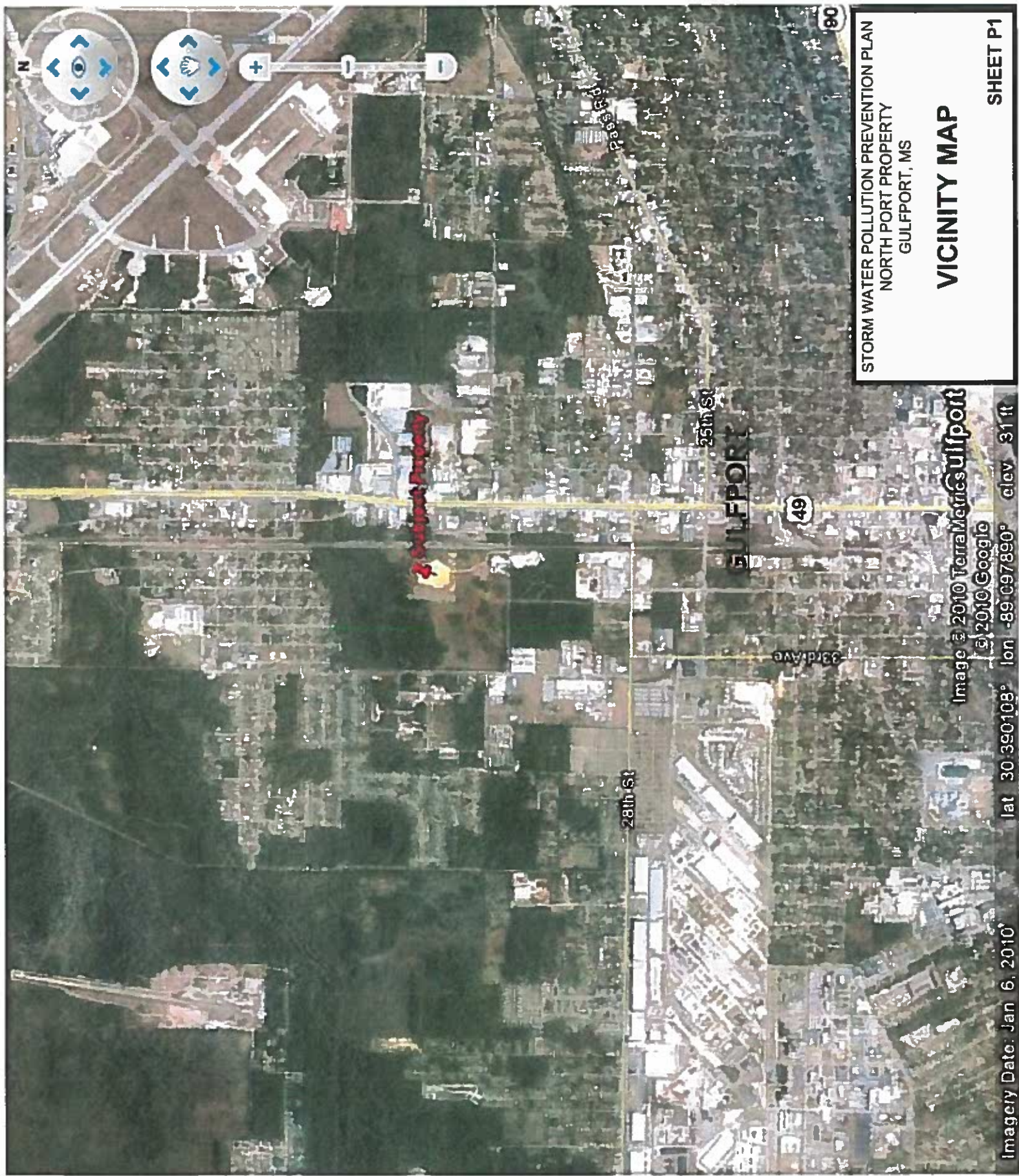

STORM WATER POLLUTION PREVENTION PLAN
NORTH PORT PROPERTY
GULFPORT, MS

VICINITY MAP

SHEET P1

Image © 2010 TerraMetrics
© 2010 Google

Imagery Date: Jan 6, 2010
lat 30.390108° lon -89.097890° elev 31 ft

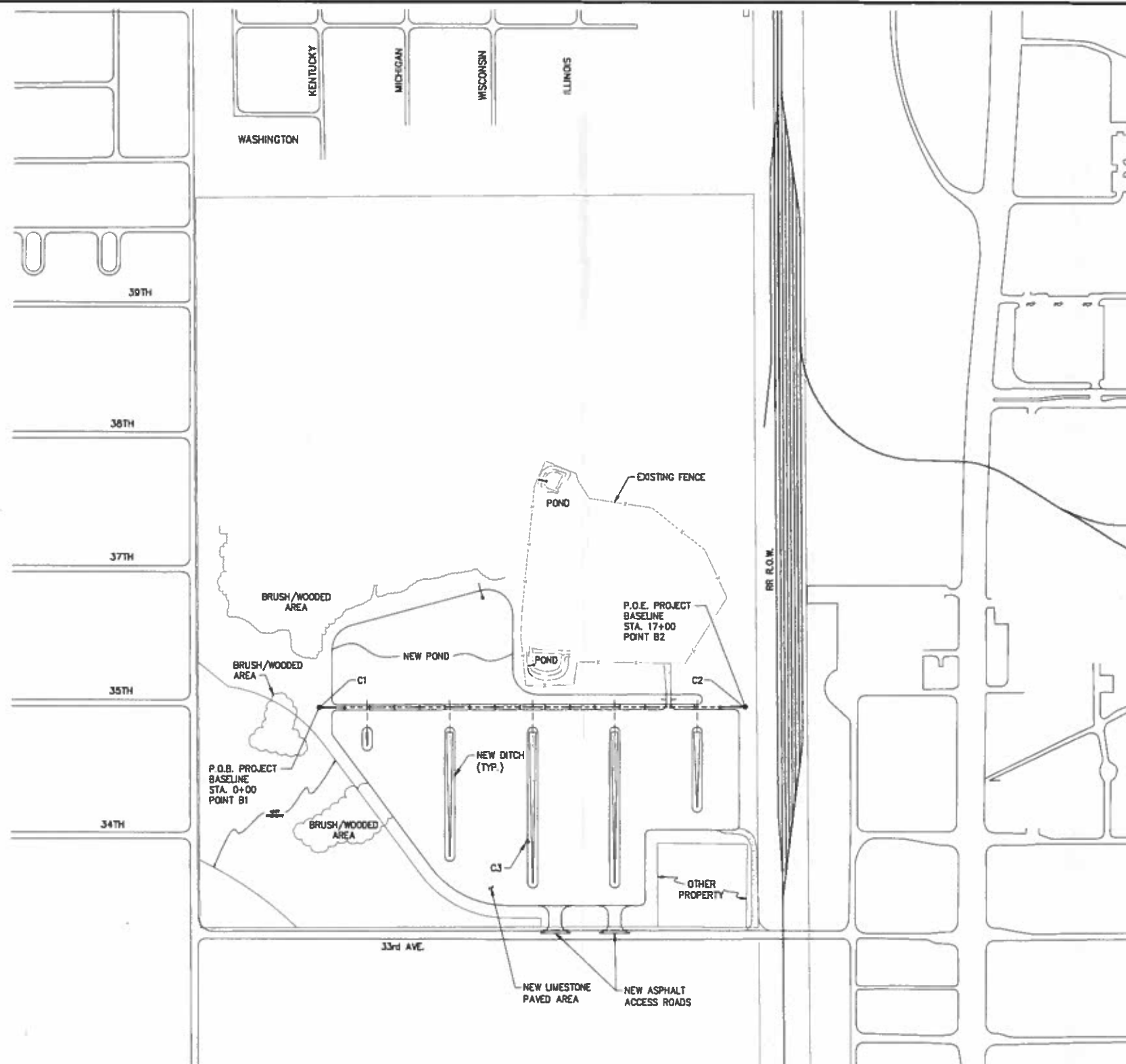

GENERAL LAYOUT

SCALE: 1"=250' (FULL SIZE ONLY)

SCALE IN FEET



NOTES

1. EXISTING CONSTRUCTION, UTILITIES, PROPERTY BOUNDARIES AND CONDITIONS SHOWN ARE SCHEMATIC. ACTUAL CONDITIONS MAY DIFFER. THE CONTRACTOR IS FULLY RESPONSIBLE FOR MAKING HIS OWN SITE EXAMINATION AND DETERMINING THE ACTUAL NATURE AND EXTENT OF EXISTING CONDITIONS AS NEEDED PRIOR TO UNDERTAKING THE WORK.
2. CONTRACTOR TO PROTECT EXISTING CONTROL POINTS.
3. DO NOT DISTURB EXISTING CONTROL POINTS.

**PRELIMINARY
FOR REVIEW
ONLY**
OCTOBER 21, 2010

PROJECT WORK POINTS & SURVEY CONTROL

POINT	NORTHING	EASTING	ELEVATION	POINT DESCRIPTION
BASELINE POINT B1	324723.50	899726.42	N/A	NOT A PHYSICAL POINT
BASELINE POINT B2	324728.10	901426.41	N/A	NOT A PHYSICAL POINT
CONTROL POINT C1	324720.45	899724.14	29.20	1/2" IRON ROD
CONTROL POINT C2	324731.35	901418.70	30.92	1/2" IRON ROD
CONTROL POINT C3	324191.66	900557.80	30.86	1/2" IRON ROD IN CONCRETE



LANIER & ASSOCIATES
CONSULTING ENGINEERS
INCORPORATED

NEW ORLEANS, LA • BEAUMONT, TX

THIS DESIGN AND DRAWING IS THE EXCLUSIVE PROPERTY OF LANIER AND ASSOCIATES CONSULTING ENGINEERS, INC. REPRODUCTION OF THIS DRAWING IN WHOLE OR IN PART WITHOUT THE WRITTEN CONSENT OF LANIER AND ASSOCIATES IS EXPRESSLY FORBIDDEN.

REV.	DATE	BY	DESCRIPTION
B	10/21/10	JPL	REVISED FOR REVIEW
A	9/17/10	WGL	ISSUED FOR REVIEW

THIS PLAN HAS BEEN PREPARED UNDER MY CLOSE PERSONAL SUPERVISION. TO THE BEST OF MY KNOWLEDGE IT COMPLIES WITH ALL REQUIREMENTS.

DATE JULY '10
SCALE NOTED
DESIGN BNF
DRAWN WGL
CHECK
APPR'VD SCK
CAD NO. 8374-G1

MISSISSIPPI STATE PORT AUTHORITY
GULFPORT MISSISSIPPI

**NORTH PORT PROPERTY
SITE DEVELOPMENT
GENERAL LAYOUT & SURVEY CONTROL**

SHEET NO.
8374-10

P2

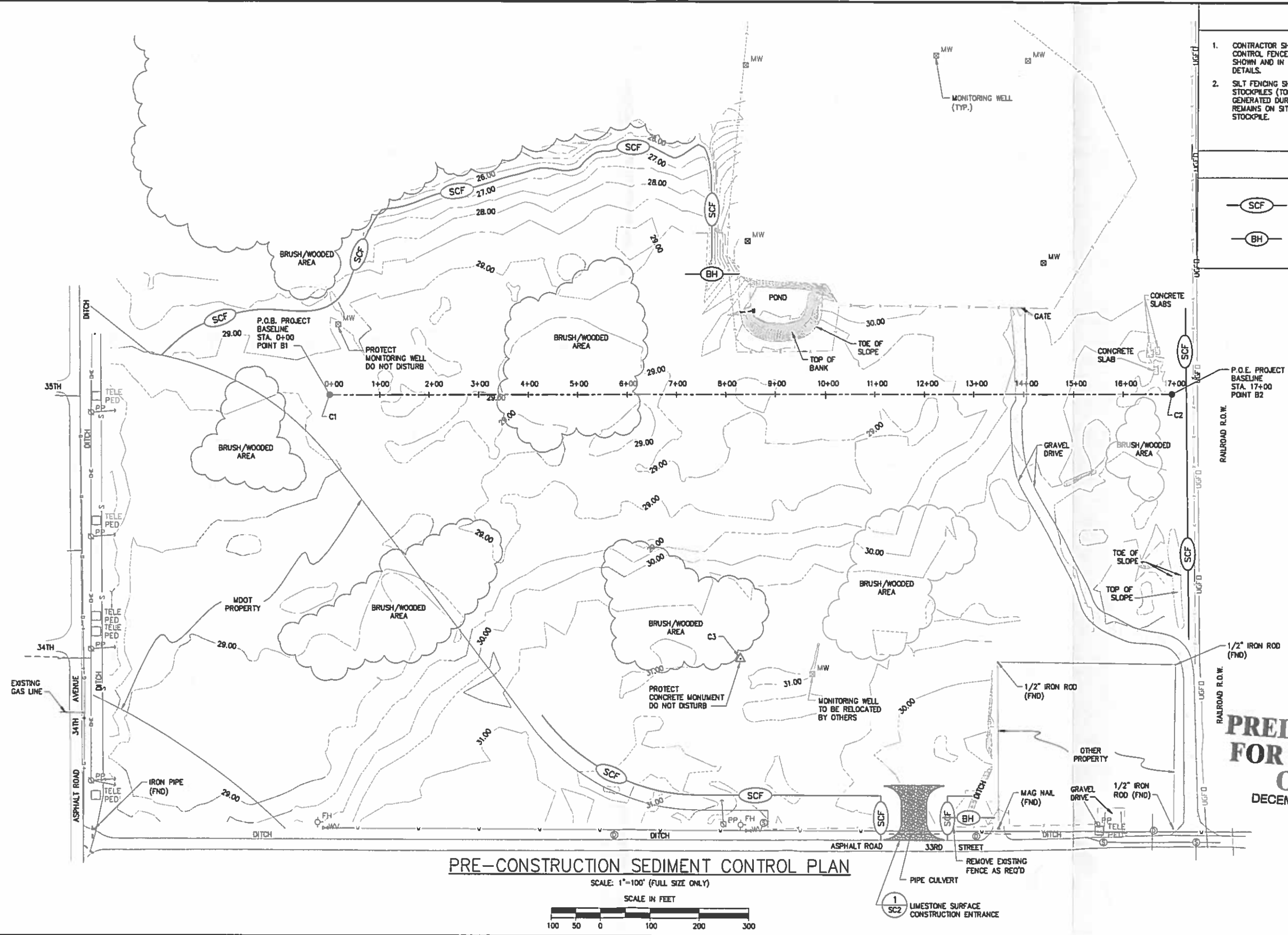

- NOTES
1.

CONTRACTOR SHALL INSTALL AND MAINTAIN SEDIMENT CONTROL FENCE AND BALED HAY IN THE LOCATIONS SHOWN AND IN ACCORDANCE WITH THE PROVIDED DETAILS.
2.

SILT FENCING SHALL BE INSTALLED AROUND ALL STOCKPILES (TOPSOIL, DEBRIS, LIMESTONE, ETC.) GENERATED DURING CONSTRUCTION. IF STOCKPILE REMAINS ON SITE FOR MORE THAN 30 DAYS, SEED STOCKPILE.

LEGEND

- SCF

SEDIMENT CONTROL FENCE
- BH

BALED HAY

PRE-CONSTRUCTION SEDIMENT CONTROL PLAN

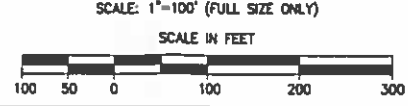

PRELIMINARY
FOR REVIEW
ONLY
DECEMBER 2, 2010

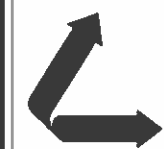

LANIER & ASSOCIATES

CONSULTING ENGINEERS

INCORPORATED

NEW ORLEANS, LA

BEAUMONT, TX

THIS DESIGN AND DRAWING IS THE EXCLUSIVE PROPERTY OF LANIER AND ASSOCIATES CONSULTING ENGINEERS, INC. REPRODUCTION OF THIS DRAWING IN WHOLE OR IN PART WITHOUT THE WRITTEN CONSENT OF LANIER AND ASSOCIATES IS EXPRESSLY FORBIDDEN.

REV.	DATE	BY	DESCRIPTION
C	12/2/10	WGL	REVISED FOR REVIEW
B	10/21/10	JPL	REVISED FOR REVIEW
A	9/17/10	WGL	ISSUED FOR REVIEW

THIS PLAN HAS BEEN PREPARED UNDER MY CLOSE PERSONAL SUPERVISION. TO THE BEST OF MY KNOWLEDGE IT COMPLIES WITH ALL REQUIREMENTS.

DATE JULY 10

SCALE NOTED

DESIGN BNF

DRAWN WGL

CHECK

APPR'D SCF

CAD NO. 8374-SCL

MISSISSIPPI STATE PORT AUTHORITY

GULFPORT

MISSISSIPPI

NORTH PORT PROPERTY

SITE DEVELOPMENT

PRE-CONSTRUCTION SEDIMENT CONTROL PLAN

SHEET NO.

8374-10

P3

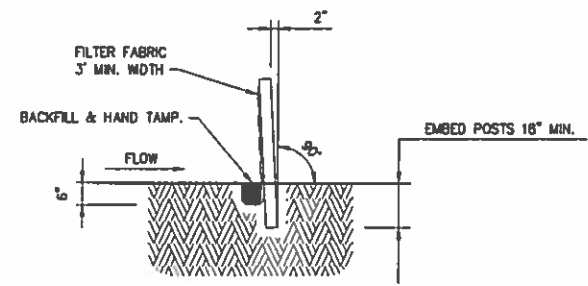

SECTION A
SCALE: N.T.S.

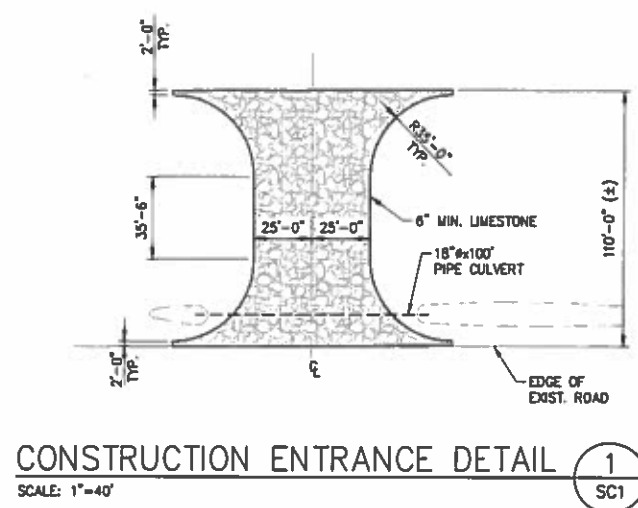

CONSTRUCTION ENTRANCE DETAIL
SCALE: 1"=40'

- NOTES
- HAY BALES SHALL BE A MINIMUM OF 30" IN LENGTH AND WEIGH A MINIMUM OF 50 LBS.
 - HAY BALES SHALL BE BOUND BY EITHER WIRE OR NYLON OR POLYPROPYLENE STRING. THE BALES SHALL BE COMPOSED ENTIRELY OF VEGETATIVE MATTER.
 - HAY BALES SHALL BE EMBEDDED IN THE SOIL A MINIMUM OF 4" AND WHERE POSSIBLE 1/2 THE HEIGHT OF THE BALE.
 - HAY BALES SHALL BE PLACED IN A ROW WITH ENDS TIGHTLY ABUTTING THE ADJACENT BALES. THE BALES SHALL BE PLACED WITH BINDINGS PARALLEL TO THE GROUND.
 - HAY BALES SHALL BE SECURELY ANCHORED IN PLACE WITH 3/8" DIAMETER REBAR OR 2" X 2" WOOD STAKES, DRIVEN THROUGH THE BALES. THE FIRST STAKE SHALL BE ANGLED TOWARDS THE PREVIOUSLY LAID BALE TO FORCE THE BALES TOGETHER.
 - IF NECESSARY GRADE EXISTING DITCH SIDE SLOPES TO 3:1 MAX WHERE HAY BALES ARE REQUIRED.
 - BALES SHOULD BE REPLACED USUALLY EVERY 2 MONTHS OR MORE OFTEN DURING WET WEATHER WHEN LOSS OF STRUCTURAL INTEGRITY IS ACCELERATED.
 - SILT FENCING SHALL BE INSTALLED AROUND ALL STOCKPILES (TOPSOIL, DEBRIS, LIMESTONE, ETC.) GENERATED DURING CONSTRUCTION. IF STOCKPILE REMAINS ON SITE FOR MORE THAN 30 DAYS, SEED STOCKPILE.

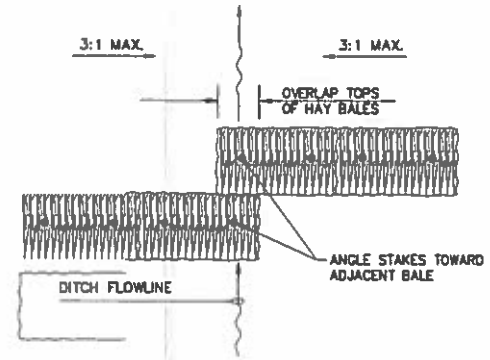

PLAN VIEW

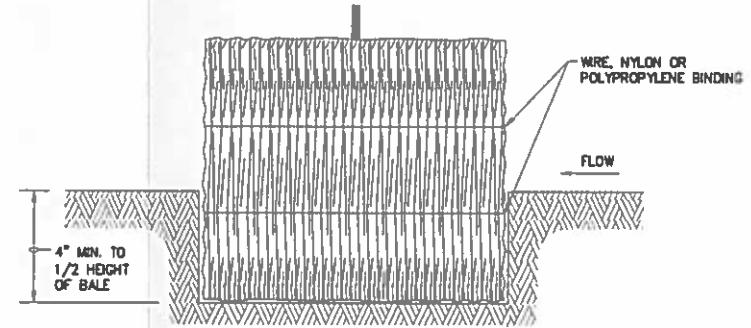

SECTION B
SCALE: N.T.S.

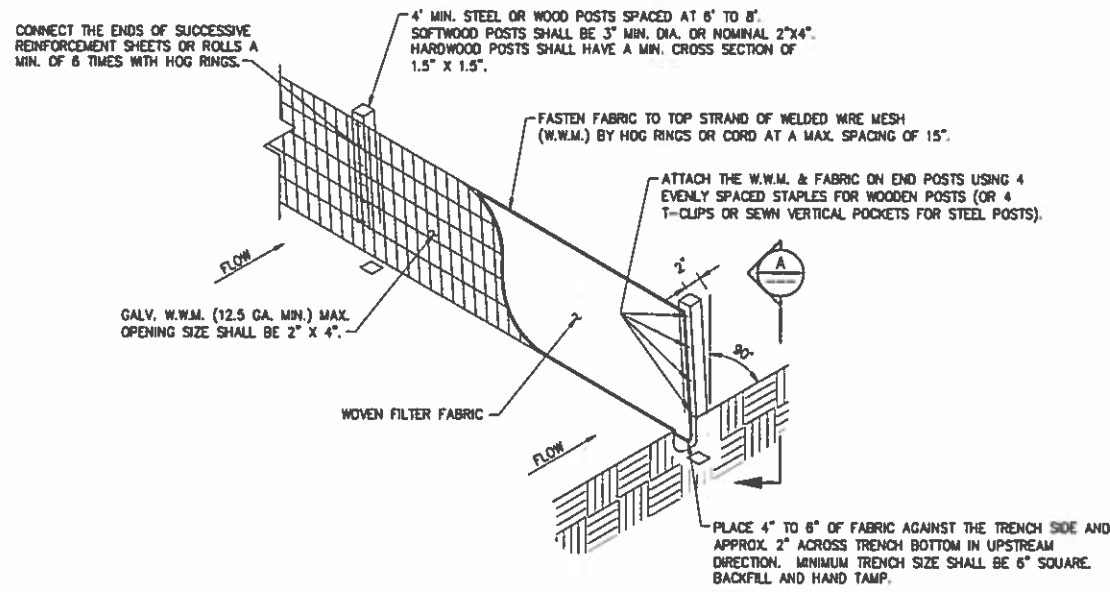

SEDIMENT CONTROL FENCE
SCALE: N.T.S.
SCF

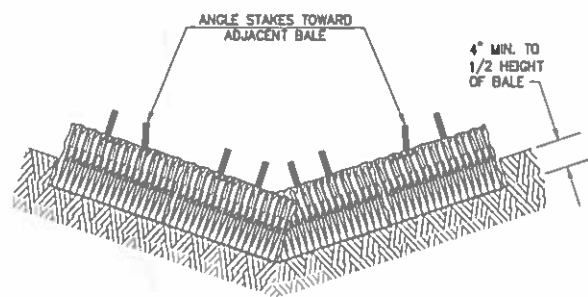

PROFILE VIEW

PRELIMINARY
FOR REVIEW
ONLY
DECEMBER 2, 2010

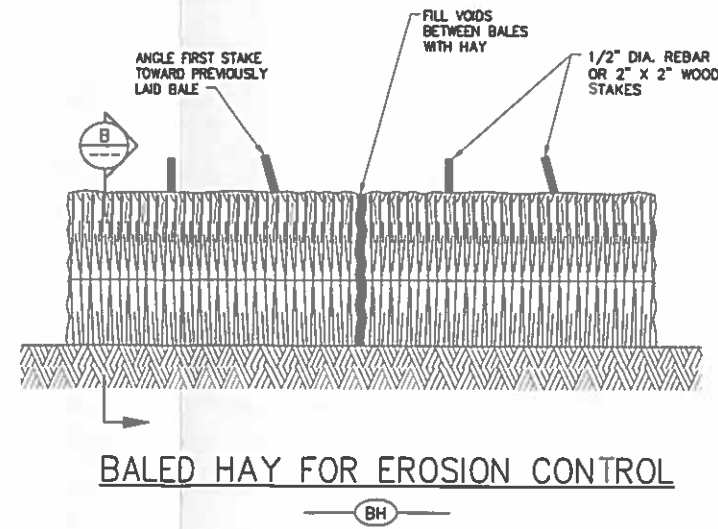

BALED HAY FOR EROSION CONTROL
BH

LANIER & ASSOCIATES
CONSULTING ENGINEERS
INCORPORATED
NEW ORLEANS, LA • BEAUMONT, TX

THIS DESIGN AND DRAWING IS THE EXCLUSIVE PROPERTY OF LANIER AND ASSOCIATES CONSULTING ENGINEERS, INC.. REPRODUCTION OF THIS DRAWING IN WHOLE OR IN PART WITHOUT THE WRITTEN CONSENT OF LANIER AND ASSOCIATES IS EXPRESSLY FORBIDDEN.

REV.	DATE	BY	DESCRIPTION
C	12/2/10	WGL	REVISED FOR REVIEW
B	10/21/10	JPL	REVISED FOR REVIEW
A	9/17/10	WGL	ISSUED FOR REVIEW

THIS PLAN HAS BEEN PREPARED UNDER MY CLOSE PERSONAL SUPERVISION. TO THE BEST OF MY KNOWLEDGE IT COMPLIES WITH ALL REQUIREMENTS.

DATE JULY '10
SCALE NOTED
DESIGN BNF
DRAWN WGL
CHECK
APPR'D SCX
CAD NO. 8374-SC2

MISSISSIPPI STATE PORT AUTHORITY
GULFPORT MISSISSIPPI
NORTH PORT PROPERTY
SITE DEVELOPMENT
SEDIMENT CONTROL DETAILS

SHEET NO.
8374-10
P4

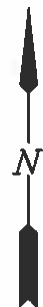

NOTES

1. ALL PIPE CULVERT SHALL BE ANNULAR CORRUGATION HOPE DRAINAGE PIPE WITH SMOOTH INTERIOR, TYPE SURE-LOK F477 OR ENGINEER APPROVED EQUAL.
2. TOP SOIL AND SOD REQUIRED AT THE FIVE NORTH - SOUTH DITCHES ONLY.

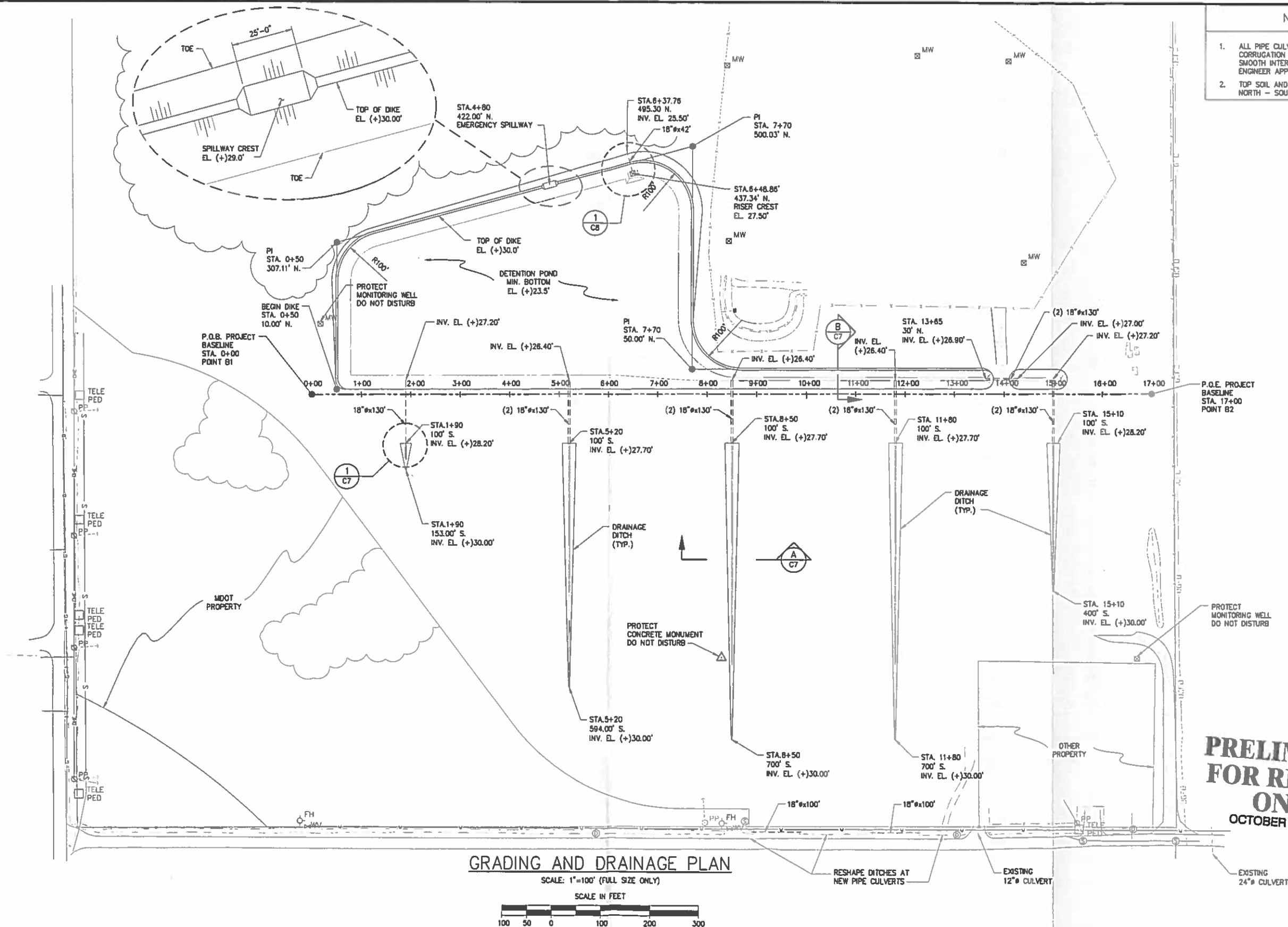

**PRELIMINARY
FOR REVIEW
ONLY**
OCTOBER 21, 2010

GRADING AND DRAINAGE PLAN

SCALE: 1"=100' (FULL SIZE ONLY)

SCALE IN FEET



LANIER & ASSOCIATES
CONSULTING ENGINEERS
INCORPORATED

NEW ORLEANS, LA

BEAUMONT, TX

THIS DESIGN AND DRAWING IS THE EXCLUSIVE PROPERTY OF LANIER AND ASSOCIATES CONSULTING ENGINEERS, INC. REPRODUCTION OF THIS DRAWING IN WHOLE OR IN PART WITHOUT THE WRITTEN CONSENT OF LANIER AND ASSOCIATES IS EXPRESSLY FORBIDDEN.

REV.	DATE	BY	DESCRIPTION
B	10/21/10	JPL	REVISED FOR REVIEW
A	9/17/10	WGL	ISSUED FOR REVIEW

THIS PLAN HAS BEEN PREPARED UNDER MY CLOSE PERSONAL SUPERVISION. TO THE BEST OF MY KNOWLEDGE IT COMPLIES WITH ALL REQUIREMENTS.

DATE July 10
SCALE NOTED
DESIGN RNF
DRAWN WGL
CHECK WGL
APPR'D SKK
CAD NO. 8374-C4

MISSISSIPPI STATE PORT AUTHORITY
GULFPORT MISSISSIPPI
**NORTH PORT PROPERTY
SITE DEVELOPMENT
GRADING AND DRAINAGE PLAN (1 OF 2)**

SHEET NO.
8374-10

P5

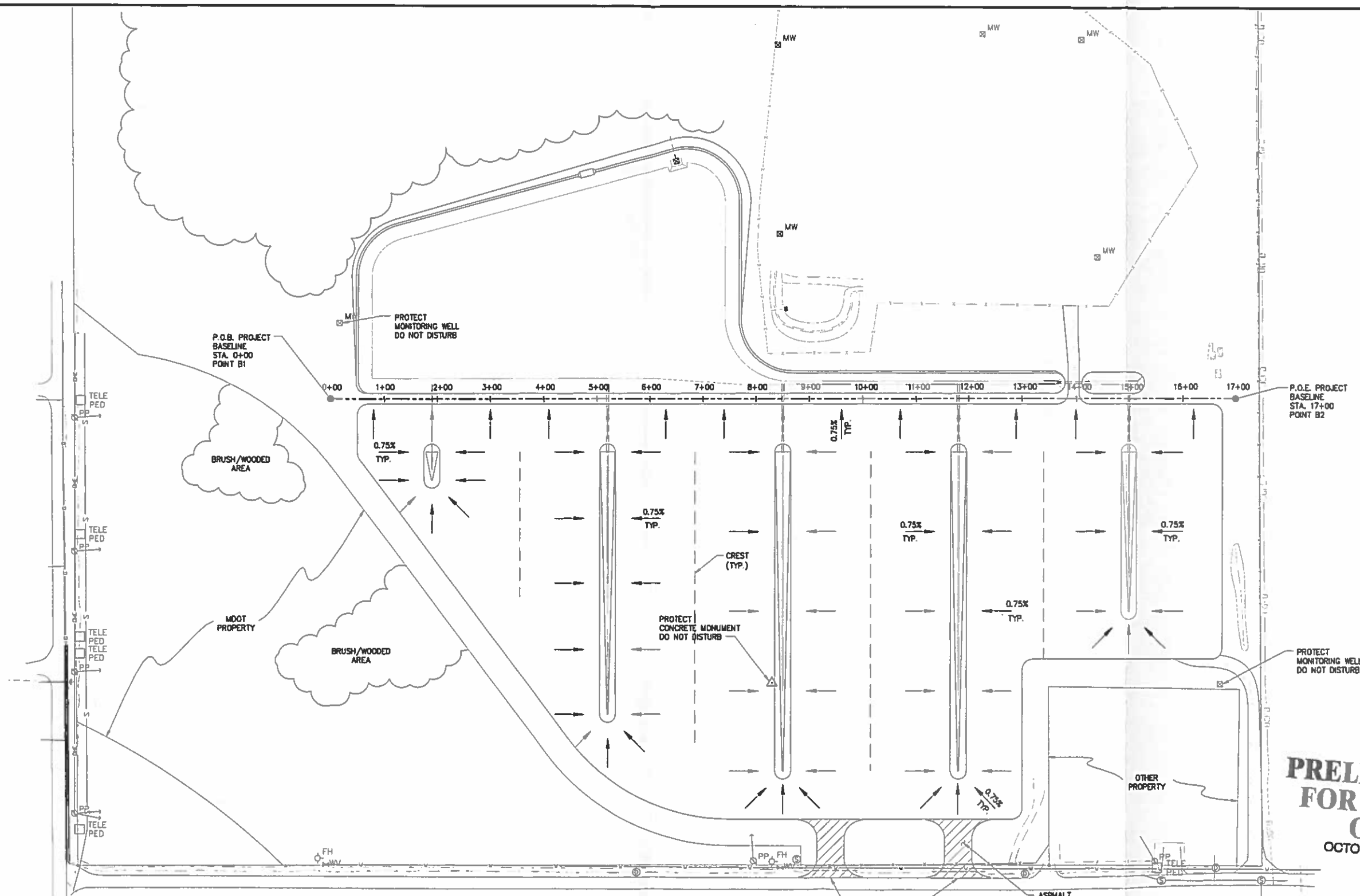

**PRELIMINARY
FOR REVIEW
ONLY**
OCTOBER 21, 2010

GRADING AND DRAINAGE PLAN

SCALE: 1"=100' (FULL SIZE ONLY)

SCALE IN FEET



LANIER & ASSOCIATES
CONSULTING ENGINEERS
INCORPORATED
NEW ORLEANS, LA • BEAUMONT, TX

THIS DESIGN AND DRAWING IS THE EXCLUSIVE PROPERTY OF LANIER AND ASSOCIATES CONSULTING ENGINEERS, INC. REPRODUCTION OF THIS DRAWING IN WHOLE OR IN PART WITHOUT THE WRITTEN CONSENT OF LANIER AND ASSOCIATES IS EXPRESSLY FORBIDDEN.

REV.	DATE	BY	DESCRIPTION
B	10/21/10	JPL	REVISED FOR REVIEW
A	9/17/10	WGL	ISSUED FOR REVIEW

THIS PLAN HAS BEEN PREPARED UNDER MY CLOSE PERSONAL SUPERVISION. TO THE BEST OF MY KNOWLEDGE IT COMPLIES WITH ALL REQUIREMENTS.

DATE JULY 10
SCALE NOTED
DESIGN RNF
DRAWN WGL
CHECK WGL
APPROVED SKK
CAD NO. B374-C5

MISSISSIPPI STATE PORT AUTHORITY
GULFPORT MISSISSIPPI
**NORTH PORT PROPERTY
SITE DEVELOPMENT
GRADING AND DRAINAGE PLAN (2 OF 2)**

SHEET NO.
8374-10
P6

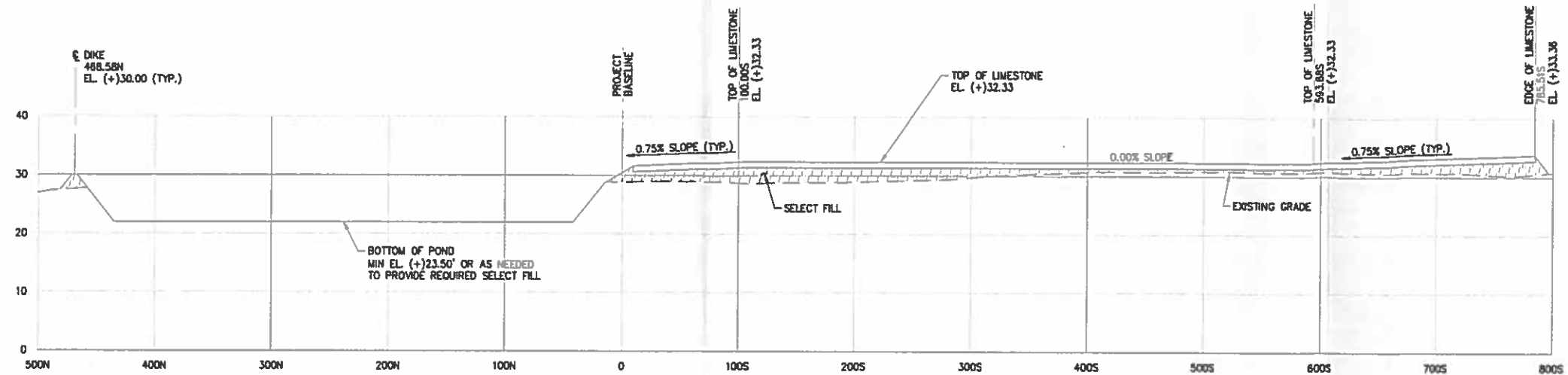

SECTION @ STA. (6+85) C
SCALE: 1" = 60', 1H=5'V

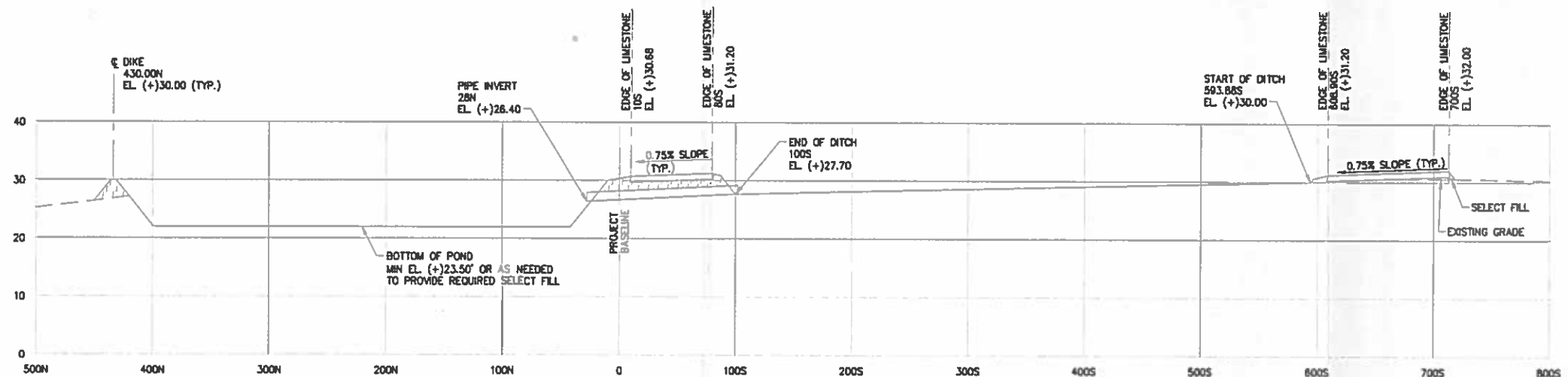

SECTION @ STA. (5+20) B
SCALE: 1" = 60', 1H=5'V

**PRELIMINARY
FOR REVIEW
ONLY**
OCTOBER 21, 2010

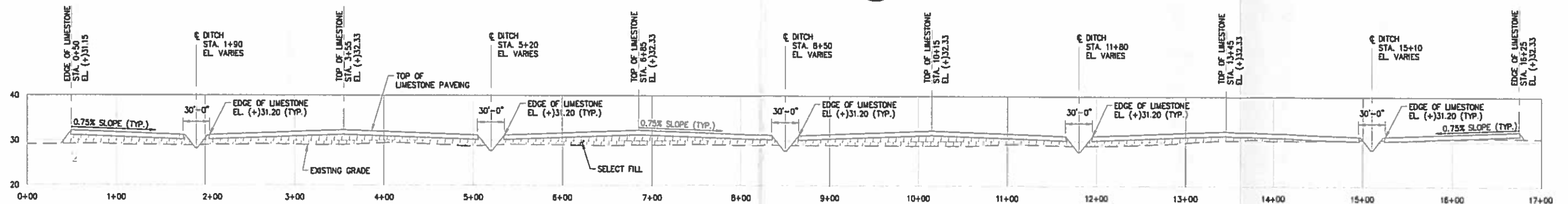

SECTION @ 100FT SOUTH A
SCALE: 1" = 60', 1H=5'V



LANIER & ASSOCIATES
CONSULTING ENGINEERS
INCORPORATED

NEW ORLEANS, LA • BEAUMONT, TX

THIS DESIGN AND DRAWING IS THE EXCLUSIVE PROPERTY OF LANIER AND ASSOCIATES CONSULTING ENGINEERS, INC. REPRODUCTION OF THIS DRAWING IN WHOLE OR IN PART WITHOUT THE WRITTEN CONSENT OF LANIER AND ASSOCIATES IS EXPRESSLY FORBIDDEN.

REV.	DATE	BY	DESCRIPTION
B	10/21/10	JPL	REVISED FOR REVIEW
A	9/17/10	WGL	ISSUED FOR REVIEW

THIS PLAN HAS BEEN PREPARED UNDER MY CLOSE PERSONAL SUPERVISION. TO THE BEST OF MY KNOWLEDGE IT COMPLIES WITH ALL REQUIREMENTS.

DATE JULY 10
SCALE NOTED
DESIGN BNE
DRAWN WGL
CHECK WGL
APPROVED SKK
CAD NO. 8374-C3

MISSISSIPPI STATE PORT AUTHORITY
GULFPORT MISSISSIPPI
**NORTH PORT PROPERTY
SITE DEVELOPMENT
FINISHED NEW SECTIONS**

SHEET NO.
8374-10

P7

NOTES

1. NUMERIC SCALE IS FOR FULL SIZE 24"x36" DRAWING ONLY.

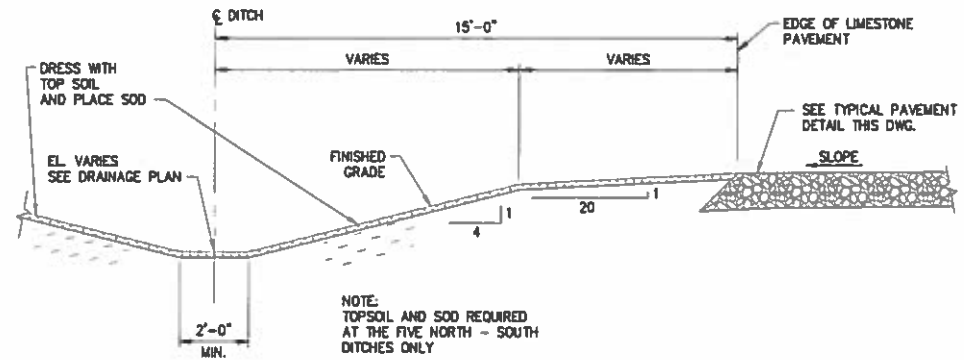

TYPICAL OPEN DITCH SECTION

SCALE: 3/8"=1'-0"

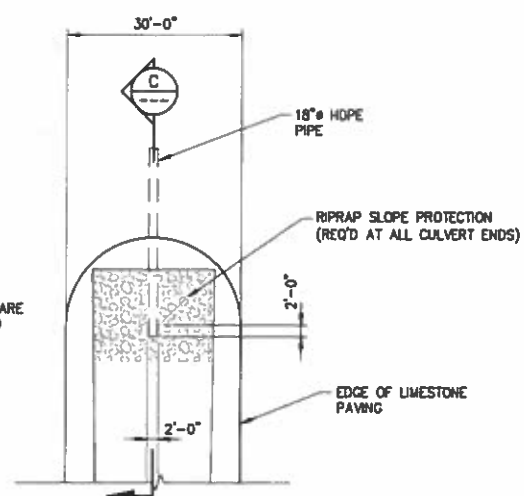

TYPICAL OPEN DITCH DETAIL

SCALE: 1/16"=1'-0"

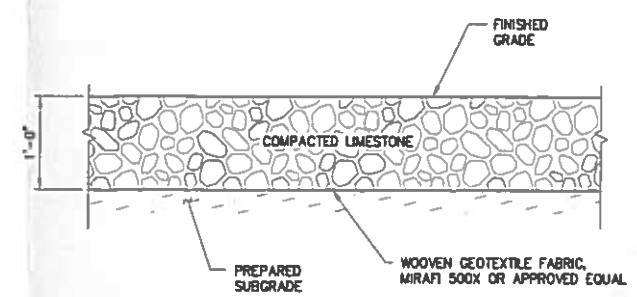

TYPICAL CRUSHED STONE PAVEMENT SECTION

SCALE: 1"=1'-0"

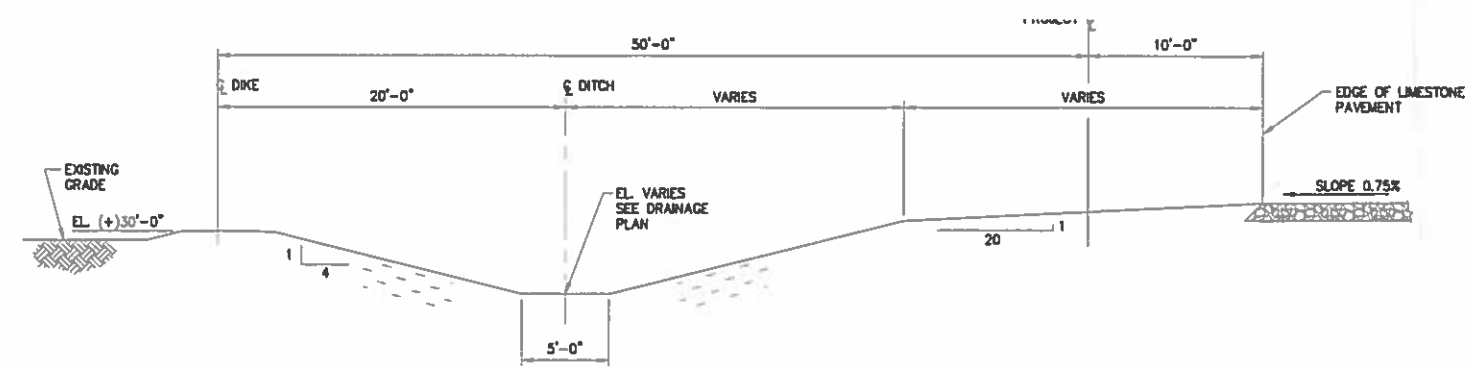

SECTION THRU DIKE AND DITCH

SCALE: 3/16"=1'-0"

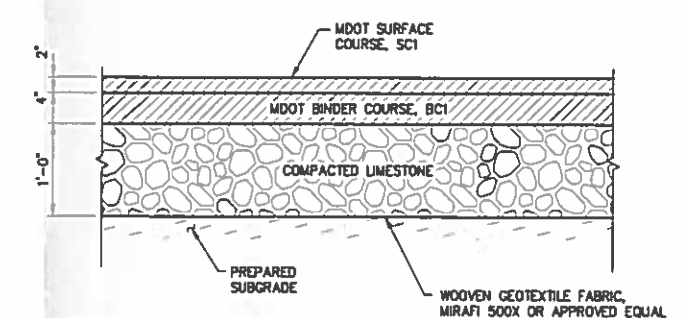

TYPICAL ASPHALT PAVEMENT SECTION

SCALE: 1"=1'-0"

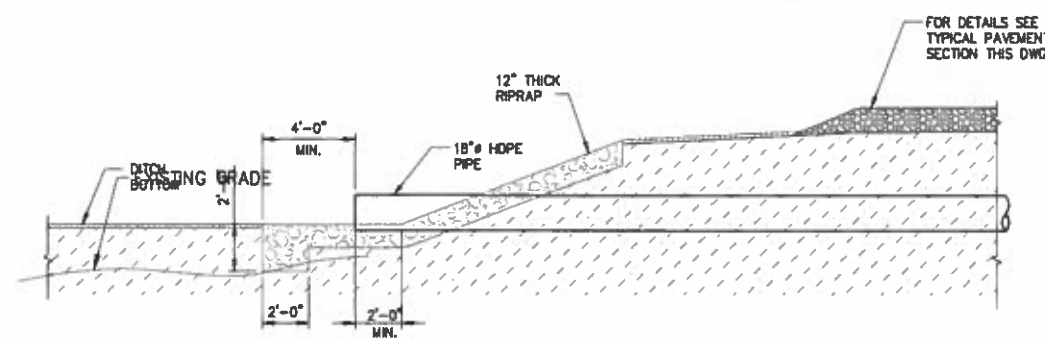

TYPICAL RIPRAP SLOPE PROTECTION

SCALE: 1/4"=1'-0"

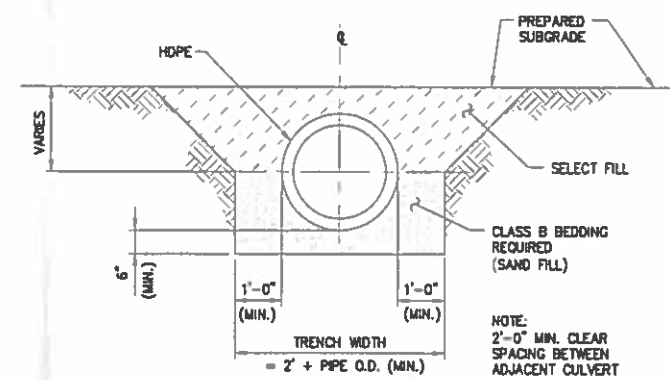

TYPICAL BEDDING & BACKFILL FOR CULVERT

SCALE: 1/2"=1'-0"

PRELIMINARY FOR REVIEW ONLY

OCTOBER 21, 2010

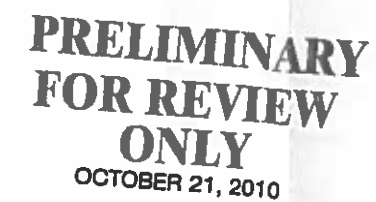

NEW ORLEANS, LA • BEAUMONT, TX

B	10/21/10	JPL	REVISED FOR REVIEW
A	9/17/10	WGL	ISSUED FOR REVIEW
REV.	DATE	BY	DESCRIPTION

DATE JULY '10
SCALE NOTED
DESIGN BNF
DRAWN WGL
CHECK _____
APPR'VD SCK
CAD NO 8374-CB

SHEET NO.
B374-10

P9

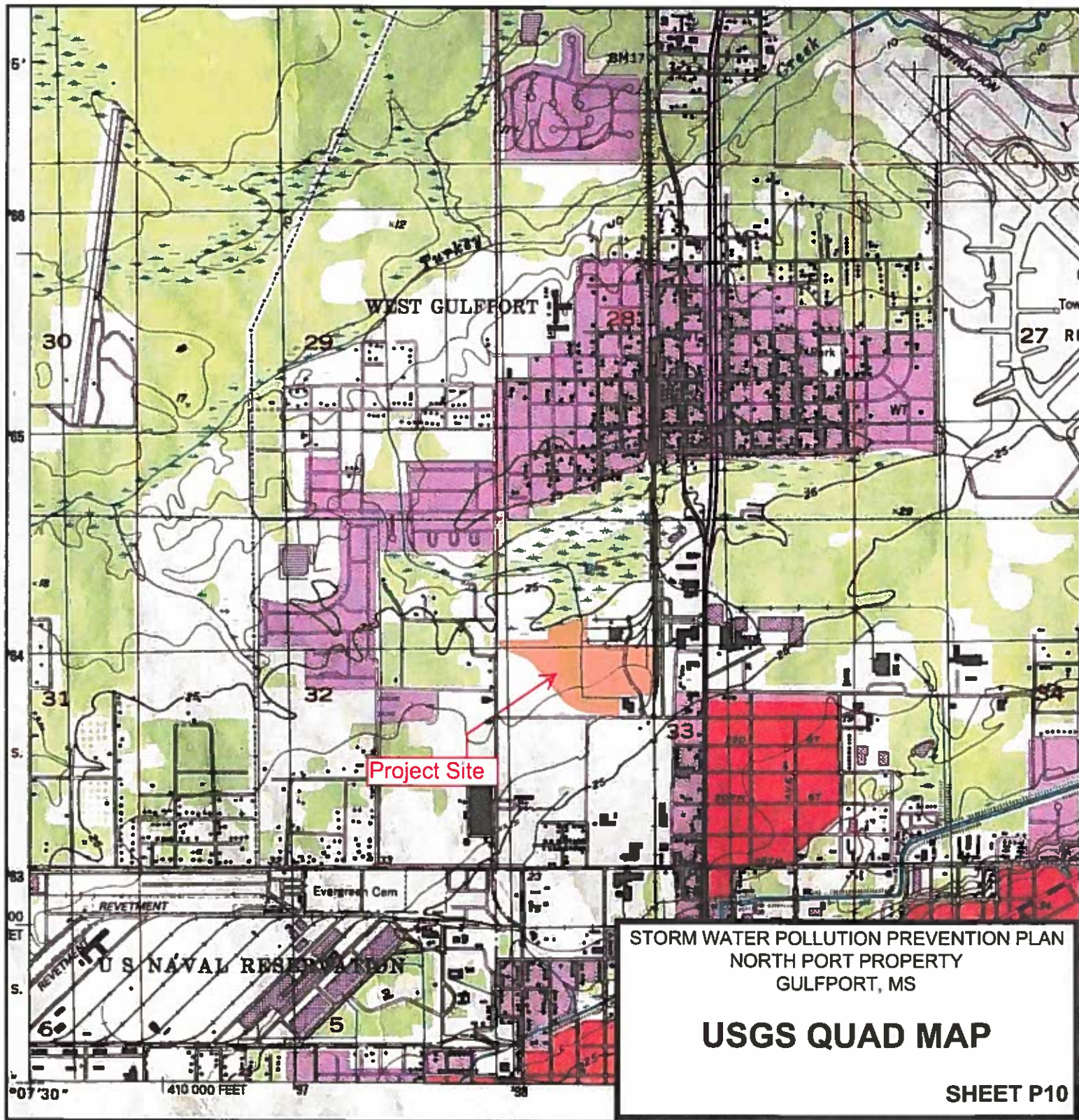

APPENDIX A
INSPECTION & MONITORING FORMS

APPENDIX A
INSPECTION & MONITORING FORMS

INSPECTION AND CERTIFICATION FORM FOR EROSION AND SEDIMENT CONTROLS

All coverage recipients and individual lot owners who have completed the "Registration Form for Residential Lot Coverage" shall use this form to record site inspections. Individual lot owners are not required to fill in the General NPDES Permit Coverage Number requested below. Inspections must be performed weekly and certified monthly.

Construction Storm Water General NPDES Permit Coverage No. MSR10 _____ County: _____
(Fill in your Certificate of Coverage Number & County where Project is Located)
(Please Print)

Owner and/or Prime Contractor: _____
Project Name: _____
Street Address: _____
City: _____

Inspection Log

Date and Time	Rain Gauge Measurement (inches)	Any Deficiencies Observed?	Inspector(s)
	(Optional)	Yes or No	
_____	_____	_____	_____
_____	_____	_____	_____
_____	_____	_____	_____
_____	_____	_____	_____
_____	_____	_____	_____

Deficiencies Noted During any Inspection (give date(s); attach additional sheets if necessary):

Corrective Action Taken or Planned (give date(s); attach additional sheets if necessary):

Based upon this inspection which I or personnel under my direct supervision conducted, I certify that all erosion and sediment controls have been implemented and maintained, except for those deficiencies noted above, in accordance with the Storm Water Pollution Prevention Plan filed with the Office of Pollution Control and sound engineering practices as required by the above referenced permit.

I certify under penalty of law that this document and all attachments were prepared under my direction or supervision in accordance with a system designed to assure that qualified personnel properly gather and evaluate the information submitted. Based on my inquiry of the person or persons responsible for gathering the information, the information submitted is, to the best of my knowledge and belief, true, accurate and complete. I am aware that there are significant penalties for submitting false information, including the possibility of fines and imprisonment for knowing violations.

Authorized Name (Print)

Signature

Date

MAJOR MODIFICATION FORM

LARGE CONSTRUCTION STORM WATER GENERAL NPDES PERMIT MSR10



INSTRUCTIONS

Coverage recipients shall notify the Mississippi Department of Environmental Quality of plans to expand the "footprint" of an existing project or add subsequent phases. This form and a modified Storm Water Pollution Prevention Plan (SWPPP), including COE Section 404, dam safety, and wastewater collection and treatment information, must be submitted when:

- SWPPP details have been developed and are ready for MDEQ review for subsequent phases of an existing, covered project.
- The "footprint" identified in the original Notice of Intent and SWPPP is proposed to be enlarged.

This form must be signed by the original coverage recipient under Mississippi's Large Construction Storm Water General Permit. A different developer of new phases of existing projects must apply for separate permit coverage. Coverage recipients are authorized to discharge storm water associated with proposed expansions of existing projects or subsequent phases, under the conditions of the General Permit, only upon receipt of written notification of approval by the MDEQ. All other modifications, such as changes of erosion and sediment controls used, must be in accordance with ACT 7, S-1 (4) of Mississippi's Large Construction Storm Water General Permit.

COVERAGE RECIPIENT INFORMATION

COVERAGE RECIPIENT CONTACT PERSON: _____
COMPANY NAME: _____
STREET OR P.O. BOX: _____
CITY: _____ STATE: _____ ZIP: _____
PHONE # (INCLUDE AREA CODE): _____

PROJECT INFORMATION

CONSTRUCTION STORM WATER GENERAL PERMIT COVERAGE NUMBER: MSR10 _____
ADDITIONAL ACREAGE TO BE DISTURBED: _____
PROJECT NAME: _____
CITY: _____ COUNTY: _____

I certify under penalty of law that this document and all attachments were prepared under my direction or supervision in accordance with a system designed to assure that qualified personnel properly gathered and evaluated the information submitted. Based on my inquiry of the person or persons who manage the system, or those persons directly responsible for gathering the information, the information submitted is, to the best of my knowledge and belief, true, accurate, and complete. I am aware that there are significant penalties for submitting false information, including the possibility of fines and imprisonment for knowing violations.

Signature (must be signed by coverage recipient)

Date

Printed Name

Title

Please submit this form to:

Chief, Environmental Permits Division
MS Department of Environmental Quality, Office of Pollution Control
P.O. Box 10385
Jackson, Mississippi 39289-0385

INSPECTION SUSPENSION FORM

UNDER LARGE CONSTRUCTION STORM WATER

GENERAL NPDES PERMIT MSR10



MISSISSIPPI DEPARTMENT OF
ENVIRONMENTAL QUALITY

INSTRUCTIONS

Coverage recipients under Mississippi's Large Construction Storm Water General Permit may temporarily suspend required weekly inspections of erosion and sediment controls by submission of this form. Inspections may be suspended only when land disturbing activities have ceased, no further land disturbing activities are planned for a period of at least 6 months, the site is stable with no active erosion, and vegetative cover has been established. The coverage recipient is responsible for all permit conditions during the suspension period and nothing in this condition shall limit the rights of the MDEQ to take enforcement or other actions against the coverage recipient. Once land disturbing activities resume, the MDEQ must be notified and all inspections and record keeping required by the permit must also resume. Color photographs, representative of the construction site, must be submitted with this form.

COVERAGE RECIPIENT INFORMATION

COVERAGE RECIPIENT CONTACT PERSON: _____

COMPANY NAME: _____

STREET OR P.O. BOX: _____

CITY: _____ STATE: _____ ZIP: _____

PHONE # (INCLUDE AREA CODE): _____

PROJECT INFORMATION

CONSTRUCTION STORM WATER GENERAL PERMIT COVERAGE NUMBER: **MSR10** _____

PROJECT NAME: _____

CITY: _____ COUNTY: _____

I certify under penalty of law that this document and all attachments were prepared under my direction or supervision in accordance with a system designed to assure that qualified personnel properly gathered and evaluated the information submitted. Based on my inquiry of the person or persons who manage the system, or those persons directly responsible for gathering the information, the information submitted is, to the best of my knowledge and belief, true, accurate and complete. I am aware that there are significant penalties for submitting false information, including the possibility of fine and imprisonment for knowing violations. I further certify that: land disturbing activities have ceased, no further land disturbing activities are planned for a period of at least 6 months, the site is stable with no active erosion, and vegetative cover has been established.

Signature (must be signed by coverage recipient) _____

Date _____

Printed Name _____

Title _____

Please submit this form to:

Chief, Environmental Permits Division
MS Department of Environmental Quality, Office of Pollution Control
P.O. Box 10385
Jackson, Mississippi 39289-0385

Notice of Termination (NOT) of Coverage

Use this form to request coverage termination, after construction or disturbance activities have ceased and upon successful completion of all permanent erosion and sediment controls.

Construction Storm Water General NPDES Permit No. MSR10 _____ County: _____
(Fill in your certificate of coverage number & county where project is located.)
(Please Print)

Owner Name: _____

Company Name: _____

Mailing Address (Street/P.O. Box): _____

City: _____ State _____ Zip _____

Tel. # (____) _____

Prime Contractor Name (please print): _____

Company Name: _____

Mailing Address (Street/P.O. Box): _____

City: _____ State _____ Zip _____

Tel. #: (____) _____

Project Name: _____

Physical Project Location: Street: _____

City: _____ County: _____

Date of successful completion of all permanent erosion and sediment controls (site stabilized): _____

RESIDENTIAL SUBDIVISIONS: Has another owner(s) or operator(s) assumed control over all areas of the site that have not reached final stabilization? ☐ Yes ☐ No. If no, you may not terminate until all areas have been stabilized. If yes, a copy of the Registration Form for Residential Lot Coverage for each lot or out parcel that has been sold and site map showing which lots have been sold must be submitted with the Notice of Termination of Coverage.

COMMERCIAL DEVELOPMENT: Has another owner(s) or operator(s) assumed control over all areas of the site that have not reached final stabilization? ☐ Yes ☐ No. If no, you may not terminate until all areas have been stabilized. If yes, a copy of site map showing which out-parcels have been sold must be submitted with the Notice of Termination of Coverage.

CERTIFICATION: Based upon inspection(s) of the permitted site which I or personnel under my direct supervision conducted, I certify under penalty of law that construction or disturbance activities have ceased, all erosion and sediment controls have been implemented and maintained, that disturbed soils have been stabilized, all temporary erosion and sediment control measures have been removed and all permanent erosion and sediment controls have been successfully completed. I understand that by submitting this notice of termination, that I am no longer authorized to discharge storm water associated with construction activity by Mississippi's Construction NPDES Storm Water General Permit, and that discharging pollutants in storm water associated with construction activity, not authorized by coverage under Mississippi's Construction NPDES Storm Water General Permit, to waters of the United States is unlawful under the Clean Water Act. I also understand that the submittal of this notice of termination does not release an operator from liability for any violations of Mississippi's Construction NPDES Storm Water General Permit or the Clean Water Act. I am aware that there are significant penalties for submitting false information, including the possibility of fines and imprisonment for knowing violations.

Permittee/Authorized Name [Print]

(____)
Telephone Number

Signature

Date

This form shall be submitted to:

Chief, Environmental Permits Division
Mississippi Department of Environmental Quality, Office of Pollution Control
P.O. Box 10385
Jackson, Mississippi 39289-0385