

FILE COPY

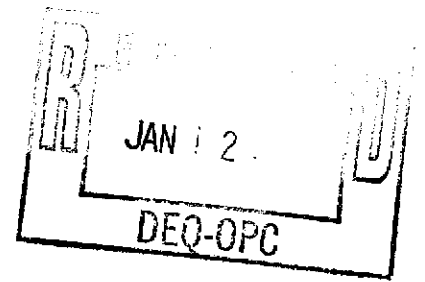

DELINEATION OF DRAINAGE DITCH PROPERTIES

Martin & Slagle
GeoEnvironmental Associates LLC

January 11, 2001

Ms. Gretchen Zmitrovich
Office of Pollution Control
**Mississippi Department of
Environmental Quality**
P.O. Box 10385
Jackson, Mississippi 39289-0385

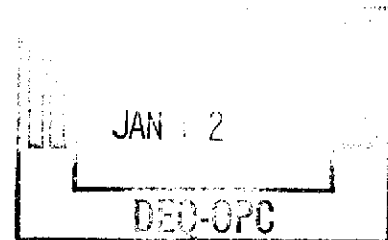

**SUBJECT: Transmittal of Analytical Data for Residences
Kuhlman Electric Corporation
Crystal Springs, Mississippi**

Dear Ms. Zmitrovich:

Attached are site plans and spreadsheets showing sampling locations and analytical results from sampling of soils by Martin & Slagle GeoEnvironmental Associates. The soil samples were collected from residential properties located adjacent to a drainage way extending north from the Kuhlman Electric Corporation plant to Lake Chautauqua. Samples were collected from various depths ranging from ground surface to 4 feet below grade, and analyzed by an on-site laboratory. Split samples were sent to Paradigm Analytical Laboratories for confirmation of on-site lab results.

The following properties have concentrations of PCB 1260 less than 1 mg/kg.

1. Weathersby Property, 101 Forest Street
2. Richard Williams Property, 102 Forest Street
3. Robert Williams Property, 103 Forest Street

Please contact me at 828-669-3929 if you have any questions or comments concerning these results.

Sincerely,
MARTIN & SLAGLE GEOENVIRONMENTAL ASSOCIATES, L.L.C.

Robert L. Martin

Robert L. Martin, P.G.
Principal Geologist

cc: Anastasia Hamel, BorgWarner Inc.

WEATHERSBY PROPERTY
101 Forest Street
Crystal Springs, Mississippi
PCB Concentrations Detected in Soil

			Field Laboratory	
Sample ID	Sample Depth (ft bgs)	Date Collected	Date Analyzed	Concentration (mg/kg)
861	0.5	01-Nov-00	02-Nov-00	<0.10
	1.5	01-Nov-00	02-Nov-00	<0.10
860	0.5	01-Nov-00	02-Nov-00	<0.10
	1.5	01-Nov-00	02-Nov-00	<0.10
858	0.5	01-Nov-00	02-Nov-00	0.18
	1.5	01-Nov-00	02-Nov-00	<0.10
859	0.5	01-Nov-00	02-Nov-00	0.20
	1.5	01-Nov-00	02-Nov-00	<0.10

NA = Not Analyzed

J = Elevated detection level due to toxaphene interference

RICHARD WILLIAMS PROPERTY
102 Forest Street
Crystal Springs, Mississippi
PCB Concentrations Detected in Soil

			Field Laboratory		Fixed Laboratory	
Sample ID	Sample Depth (ft bgs)	Date Collected	Date Analyzed	Concentration (mg/kg)	Date Analyzed	Concentration (mg/kg)
850	0.5	01-Nov-00	02-Nov-00	<0.10		
	1.5	01-Nov-00	02-Nov-00	<0.10		
849	0.5	01-Nov-00	06-Nov-00	0.11	16-Nov-00	<0.098
	1.5	01-Nov-00	02-Nov-00	<0.10		
851	0.5	01-Nov-00	01-Nov-00	<0.10		
	1.5	01-Nov-00	01-Nov-00	<0.10		
852	0.5	01-Nov-00	01-Nov-00	<0.10		
	1.5	01-Nov-00	02-Nov-00	0.14		
901	0.5	02-Nov-00	04-Nov-00	<0.10		
	1.5	02-Nov-00	04-Nov-00	<0.10		
902	0.5	02-Nov-00	04-Nov-00	<0.10		
	1.5	02-Nov-00	04-Nov-00	<0.10		
903	0.5	02-Nov-00	04-Nov-00	<0.10		
	1.5	02-Nov-00	04-Nov-00	<0.10		
904	0.5	03-Nov-00	04-Nov-00	<0.10		
	1.5	03-Nov-00	04-Nov-00	<0.10		

NA = Not Analyzed

J = Elevated detection limit due to toxaphene interference

ROBERT WILLIAMS PROPERTY
103 Forest Street
Crystal Springs, Mississippi
PCB Concentrations Detected in Soil

			Field Laboratory		Fixed Laboratory	
Sample ID	Sample Depth (ft bgs)	Date Collected	Date Analyzed	Concentration (mg/kg)	Date Analyzed	Concentration (mg/kg)
853	0.5	01-Nov-00	02-Nov-00	<0.10	17-Nov-00	<0.098
	1.5	01-Nov-00	02-Nov-00	<0.10		
854	0.5	01-Nov-00	02-Nov-00	<0.10		
	1.5	01-Nov-00	02-Nov-00	<0.10		
855	0.5	01-Nov-00	06-Nov-00	<0.10		
	1.5	01-Nov-00	01-Nov-00	<0.10		
856	0.5	01-Nov-00	01-Nov-00	<0.10	15-Nov-00	<0.098
	1.5	01-Nov-00	01-Nov-00	<0.10		
857	0.5	01-Nov-00	02-Nov-00	<0.10		
	1.5	01-Nov-00	02-Nov-00	<0.10		
905	0.5	02-Nov-00	04-Nov-00	<0.10		
	1.5	02-Nov-00	04-Nov-00	<0.10		
906	0.5	03-Nov-00	04-Nov-00	<0.10		
	1.5	03-Nov-00	04-Nov-00	<0.10		
907	0.5	03-Nov-00	04-Nov-00	0.21		
	1.5	03-Nov-00	04-Nov-00	<0.10		
908	0.5	03-Nov-00	04-Nov-00	<0.10		
	1.5	03-Nov-00	04-Nov-00	<0.10		
909	0.5	03-Nov-00	04-Nov-00	<2.0 J		
	1.5	03-Nov-00	04-Nov-00	<0.10		
910	0.5	03-Nov-00	04-Nov-00	<5.0 J		
	1.5	03-Nov-00	04-Nov-00	<0.10		
911	0.5	03-Nov-00	04-Nov-00	<0.40 J		
	1.5	03-Nov-00	04-Nov-00	<0.10		
912	0.5	03-Nov-00	04-Nov-00	<0.10		
	1.5	03-Nov-00	04-Nov-00	<0.10		
917	0.5	03-Nov-00	04-Nov-00	0.18		
	1.5	03-Nov-00	04-Nov-00	<0.10		
Dupe11-03	1.5	03-Nov-00	04-Nov-00	<0.10		
918	0.5	03-Nov-00	04-Nov-00	<0.10		
	1.5	03-Nov-00	04-Nov-00	<0.10		
913	0.5	03-Nov-00	04-Nov-00	<1.0 J		
	1.5	03-Nov-00	04-Nov-00	<0.10		
914	0.5	03-Nov-00	04-Nov-00	<0.10		
	1.5	03-Nov-00	04-Nov-00	<0.10		
915	0.5	03-Nov-00	04-Nov-00	<0.50 J		
	1.5	03-Nov-00	04-Nov-00	<0.10		
916	0.5	03-Nov-00	04-Nov-00	<0.20 J		
	1.5	03-Nov-00	04-Nov-00	<0.10		
919	0.5	03-Nov-00	04-Nov-00	0.22		
	1.5	03-Nov-00	04-Nov-00	0.12		

NA = Not Analyzed

J = Elevated detection level due to toxaphene interference

FB/PS	DATE	DRAWN BY	REVISION

COPIAH COUNTY

SAMPLE LOCATION MAP

FIELD SURVEY DATE: 11/01/00

SCALE 1"=20'

PROJECT NO. BW00-1

1 OF 1

Geotronics LLC
 MARTINSLAGLE
 PO Box 1023
 Black Mountain NC 28711
 828.669.3929
 828.669.5289

BorgWarner Inc.

OWNER
 ROBERT WILLIAMS PROPERTY
 103 FOREST STREET
 PARCEL NO. 154
 COPIAH COUNTY, MISSISSIPPI
 TENANT
 LONNIE WILLIAMS

NOTE: PROPERTY LINES ARE APPROXIMATED
 BASED ON COPIAH COUNTY TAX MAP DATA.
 SECTION SW 1/4 24
 TWP 2N
 RANG 2W
 MAP NO. 28C
 PARCEL NO. 154

CAD FILE: LMITL-WTHRSBY.DWG

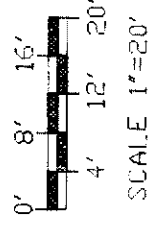
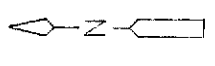

LEGEND AND SYMBOLS

- PROPERTY LINE
- TREE
- EMBANKMENT SLOPE
- DIRECT PUSH SAMPLE LOCATION AND NUMBER
- UNDERBRUSH AND TREES

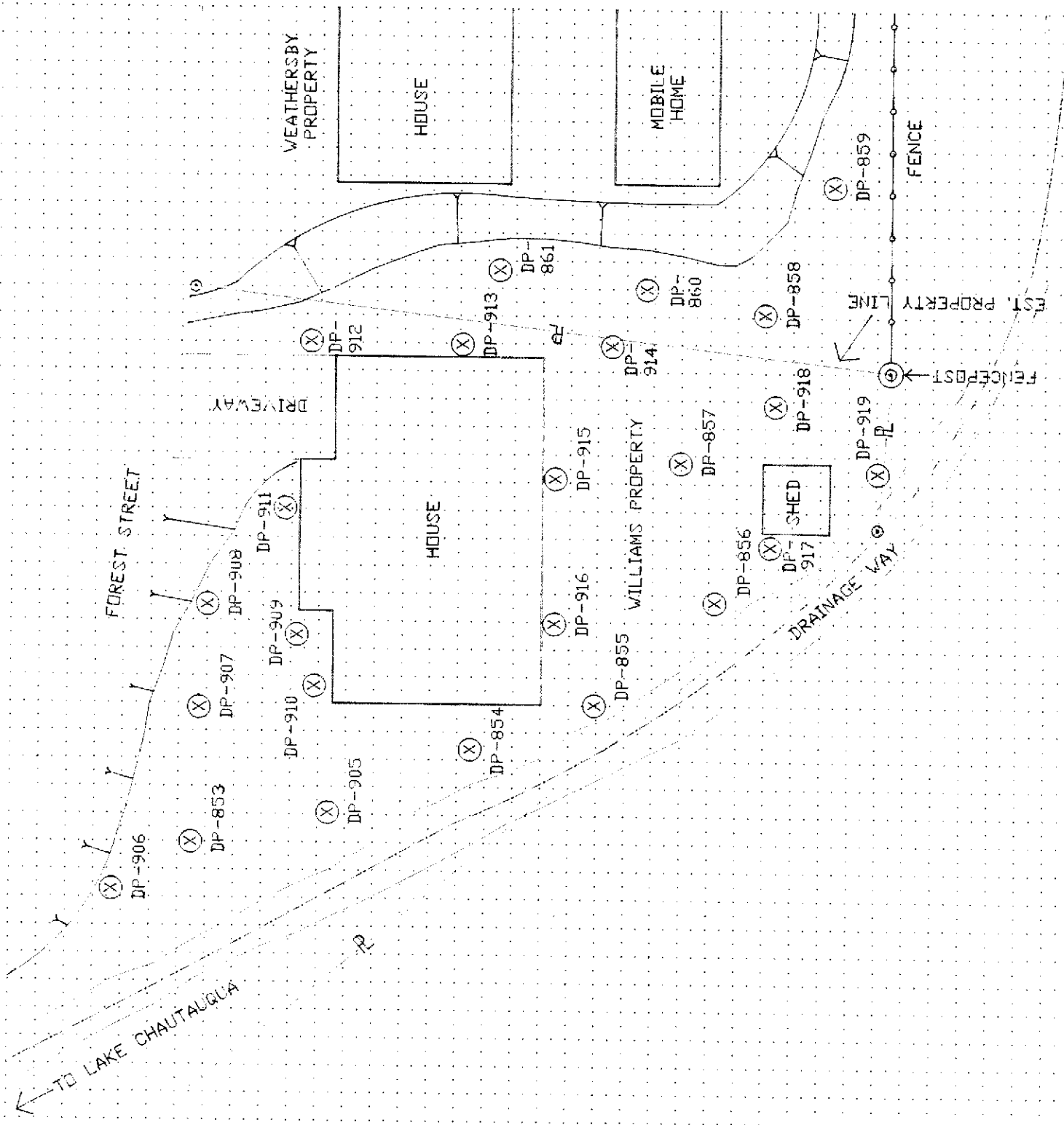

TO LAKE CHAUTAUQUE

FB/Pg	DATE	DRAWN BY	REVISION

COPIAH COUNTY

SAMPLE LOCATION MAP

FIELD SURVEY DATE: 11/02/00

SCALE 1"=20'

PROJECT NO. BW00-1

1 OF 1

Geotronics, LLC
 MARTIN & SLAGLE
 PO Box 1023
 Black Mountain NC 28711
 828.669.3929
 828.669.5289

BorgWarner Inc.

OWNER
 RICHARD WILLIAMS PROPERTY
 102 FOREST STREET
 COPIAH COUNTY, MISSISSIPPI
 PARCEL NO. 158
 TENANT

PREPARED FOR:

CAD FILE: RMILLDWG

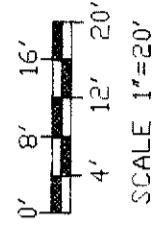

LEGEND AND SYMBOLS

- PROPERTY LINE
- TREE
- |— EMBANKMENT SLOPE
- ⊗ DP-XXX DIRECT PUSH SAMPLE LOCATION AND NUMBER
- |— UNDERBRUSH AND TREES

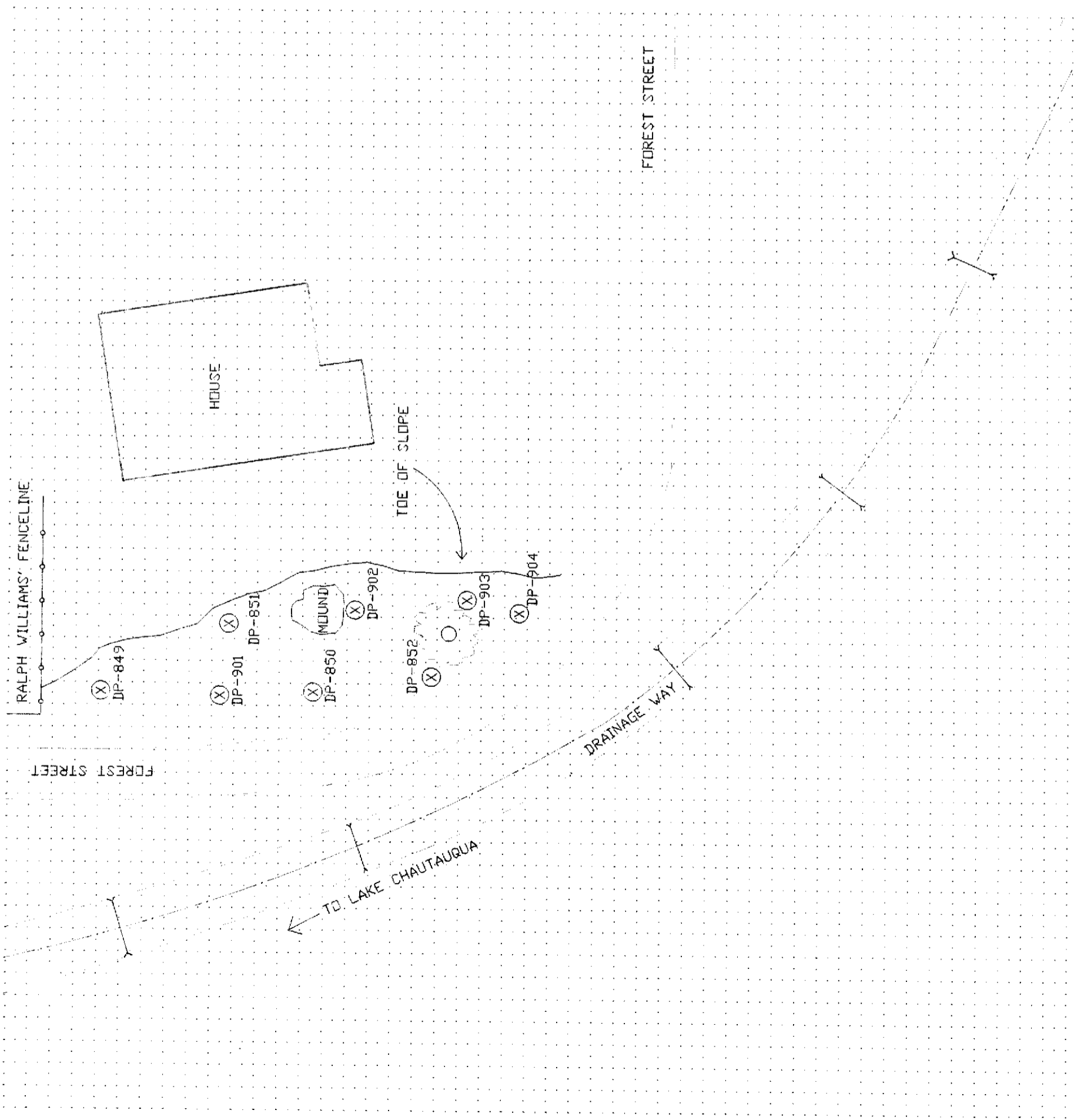

FB/PS	DATE	DRAWN BY	REVISION

COPIAH COUNTY

SAMPLE LOCATION MAP

FIELD SURVEY DATE: 11/01/00

SCALE 1"=20'

PROJECT NO. BW00-1

1 OF 1

Geotronics LLC
 Address: MARTIN & SLAGLE
 PO Box 1023
 Black Mountain NC 28711
 828.669.3929
 828.669.5289

BorgWarner Inc.

PREPARED FOR:

OWNER
 WEATHERSBY PROPERTY
 101 FOREST STREET
 PARCEL NO. 153
 COPIAH COUNTY, MISSISSIPPI

TENANT

NOTE: PROPERTY LINES ARE APPROXIMATE
 BASED ON COPIAH COUNTY TAX MAP DATA.
 SECTION SW 1/4 24
 TWP 21N
 R15G 2W
 MAP NO. 260
 PARCEL NO. 153

CAD FILE: LW11-WEATHERSBY.DWG

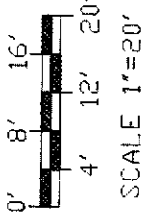
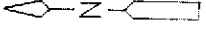

LEGEND AND SYMBOLS

- RL — PROPERTY LINE
- TREE
- ▬ EMBANKMENT SLOPE
- ⊗ DP-XXX DIRECT PUSH SAMPLE LOCATION AND NUMBER
- ~ UNDERBRUSH AND TREES

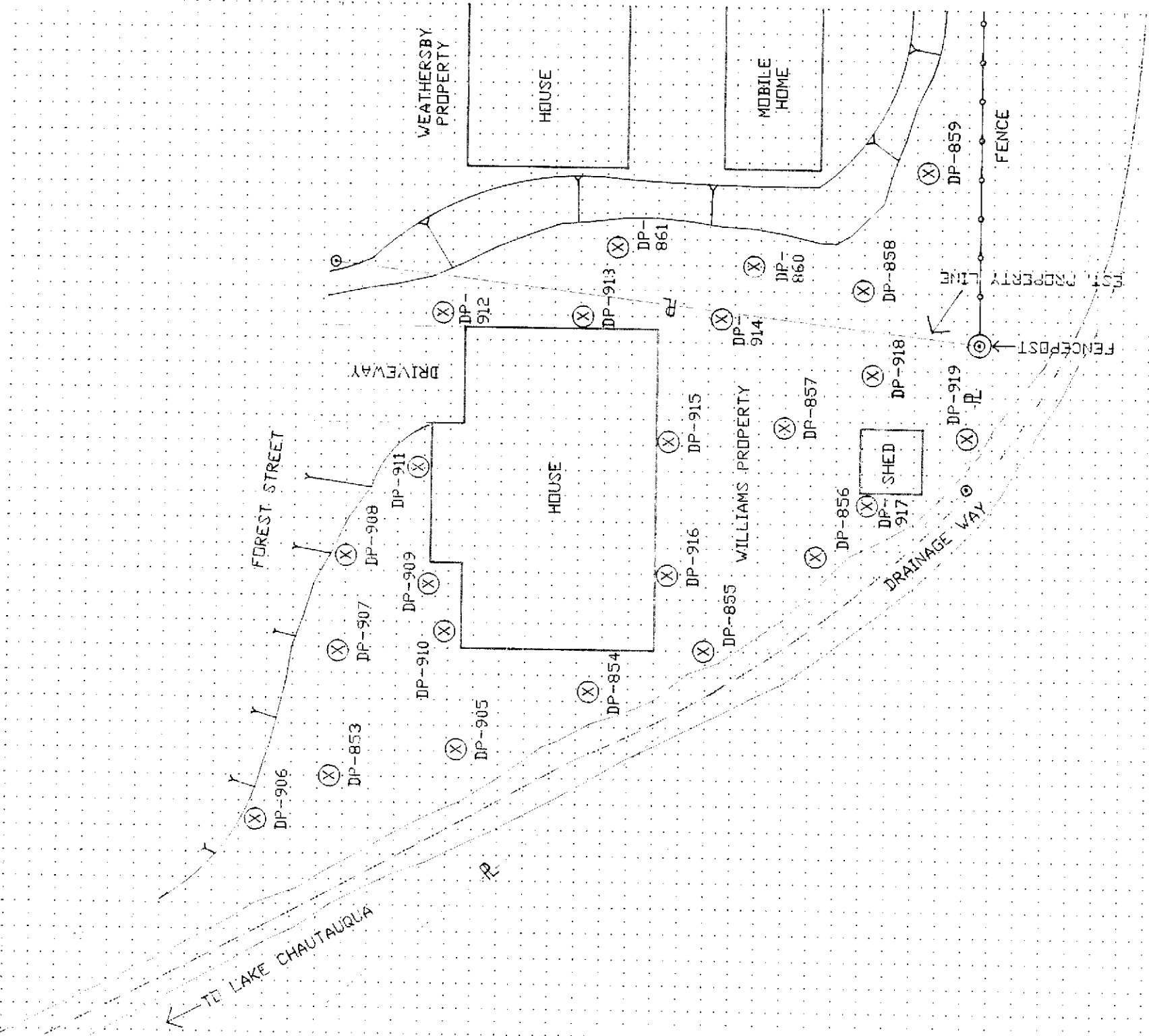

FB/Pg	DATE	DRAWN BY	REVISION	CRO

COPIAH COUNTY
 SAMPLE LOCATION MAP
 FIELD SURVEY DATE: 11/01/00
 SCALE 1"=30'
 PROJECT NO. BW00-1
 1 OF 1

Geosystems
 Associates, LLC
MARTINSLAGLE
 PO Box 1023
 Black Mountain NC 28711
 828.669.3929
 828.669.5289

OWNER
 RALPH WILLIAMS RENTAL PROPERTY
 107 FOREST STREET
 PARCEL NO. 155
 COPIAH COUNTY, MISSISSIPPI
 TENANT
 COPIAH COUNTY, MISSISSIPPI

CAD FILE: RAVILLDWS
 PREPARED FOR:

NOTE: PROPERTY LINES ARE APPROXIMATED
 BASED ON COPIAH COUNTY TAX MAP DATA.
 SECTION SW 1/4 24
 TWP 2N
 RANG 2W
 MAP NO. 260
 PARCEL NO. 155

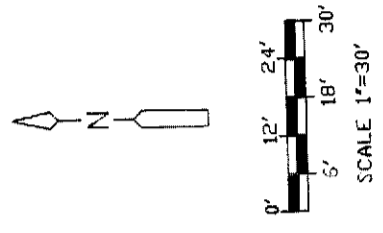

- LEGEND AND SYMBOLS
- |— PROPERTY LINE
 - TREE
 - ▬ EMBANKMENT SLOPE
 - ⊗ DP-XXX DIRECT PUSH SAMPLE LOCATION AND NUMBER
 - ~ UNDERBRUSH AND TREES

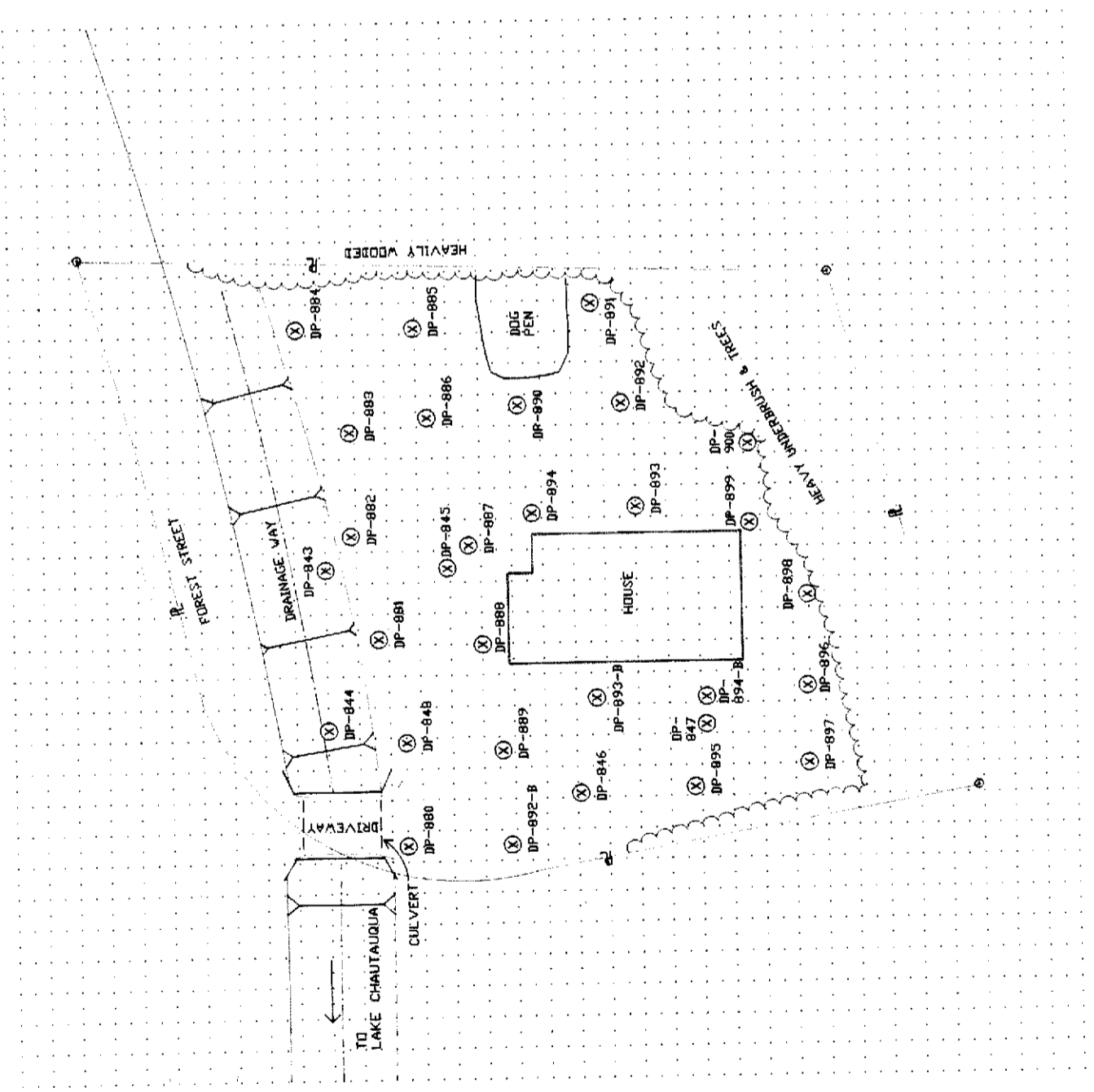

WELCH PROPERTY
501 Camp Street
Crystal Springs, Mississippi
PCB Concentrations Detected in Soil

			Field Laboratory		Fixed Laboratory	
Sample ID	Sample Depth (ft bgs)	Date Collected	Date Analyzed	Concentration (mg/kg)	Date Analyzed	Concentration (mg/kg)
870	0.5	01-Nov-00	02-Nov-00	0.37		
	1.5	01-Nov-00	02-Nov-00	0.84		
872	0.5	01-Nov-00	02-Nov-00	1.0		
	1.5	01-Nov-00	02-Nov-00	1.6		
873	0.5	01-Nov-00	02-Nov-00	0.87		
	1.5	01-Nov-00	03-Nov-00	<0.10		
874	0.5	01-Nov-00	03-Nov-00	0.52	16-Nov-00	0.23
	1.5	01-Nov-00	03-Nov-00	<0.10		
871	0.5	01-Nov-00	02-Nov-00	0.71	16-Nov-00	0.44
	1.5	01-Nov-00	03-Nov-00	0.42		
965	0.5	04-Nov-00	06-Nov-00	<0.10		
	1.5	04-Nov-00	06-Nov-00	<0.10		
966	0.5	04-Nov-00	06-Nov-00	1.2		
	1.5	04-Nov-00	06-Nov-00	8.4		
967	0.5	04-Nov-00	06-Nov-00	0.50	17-Nov-00	0.12
	1.5	04-Nov-00	06-Nov-00	1.1		
968	0.5	04-Nov-00	06-Nov-00	0.19		
	1.5	04-Nov-00	06-Nov-00	0.31		
969	0.5	04-Nov-00	06-Nov-00	0.42		
	1.5	04-Nov-00	05-Nov-00	0.18		
970	0.5	04-Nov-00	05-Nov-00	<0.10	17-Nov-00	<0.100
	1.5	04-Nov-00	05-Nov-00	<0.10		
971	0.5	04-Nov-00	05-Nov-00	<0.10		
	1.5	04-Nov-00	05-Nov-00	<0.10		
972	0.5	04-Nov-00	05-Nov-00	0.10		
	1.5	04-Nov-00	05-Nov-00	<0.10		
973	0.5	04-Nov-00	05-Nov-00	0.28		
	1.5	04-Nov-00	05-Nov-00	<0.10		
974	0.5	04-Nov-00	05-Nov-00	0.22		
	1.5	04-Nov-00	05-Nov-00	<0.10		
975	0.5	04-Nov-00	05-Nov-00	0.42		
	1.5	04-Nov-00	05-Nov-00	<0.10		
976	0.5	04-Nov-00	05-Nov-00	0.13		
	1.5	04-Nov-00	05-Nov-00	<0.10		
977	0.5	04-Nov-00	05-Nov-00	0.68	17-Nov-00	0.17
	1.5	04-Nov-00	06-Nov-00	<0.10		
978	0.5	04-Nov-00	06-Nov-00	<0.10		
	1.5	04-Nov-00	06-Nov-00	<0.10		
979	0.5	04-Nov-00	06-Nov-00	<0.10		
	1.5	04-Nov-00	06-Nov-00	<0.10	17-Nov-00	<0.110
981	0.5	04-Nov-00	06-Nov-00	0.51		
	1.5	04-Nov-00	06-Nov-00	0.63		
980	0.5	04-Nov-00	06-Nov-00	0.28		
	1.5	04-Nov-00	06-Nov-00	0.40		
982	0.5	04-Nov-00	06-Nov-00	0.55		
	1.5	04-Nov-00	06-Nov-00	<0.10		

NA = Not analyzed

J = Elevated detection limit due to toxaphene interference

WELCH PROPERTY
501 Camp Street
Crystal Springs, Mississippi
PCB Concentrations Detected in Soil

			Field Laboratory		Fixed Laboratory	
Sample ID	Sample Depth (ft bgs)	Date Collected	Date Analyzed	Concentration (mg/kg)	Date Analyzed	Concentration (mg/kg)
983	0.5	04-Nov-00	06-Nov-00	0.36	18-Nov-00	0.2
	1.5	04-Nov-00	06-Nov-00	<0.10	17-Nov-00	<0.110
DUPE 11-04	1.5	04-Nov-00	06-Nov-00	<0.10	17-Nov-00	<.10
984	0.5	04-Nov-00	06-Nov-00	<0.10		
	1.5	04-Nov-00	06-Nov-00	<0.10		
985	0.5	04-Nov-00	06-Nov-00	<0.10	17-Nov-00	<0.100
	1.5	04-Nov-00	06-Nov-00	<0.10		
986	0.5	04-Nov-00	06-Nov-00	0.24		
	1.5	04-Nov-00	06-Nov-00	0.58		
987	0.5	04-Nov-00	06-Nov-00	0.38		
	1.5	04-Nov-00	06-Nov-00	<0.10		

NA = Not analyzed

J = Elevated detection limit due to toxaphene interference

WELCH PROPERTY
501 Camp Street
Crystal Springs, Mississippi
PCB Concentrations Detected in Soil

R E C E I V E D
JAN 25 2001
DEQ-OPC

		Field Laboratory			Fixed Laboratory	
Sample ID	Sample Depth (ft bgs)	Date Collected	Date Analyzed	Concentration (mg/kg)	Date Analyzed	Concentration (mg/kg)
870	0.5	01-Nov-00	02-Nov-00	0.37		
	1.5	01-Nov-00	02-Nov-00	0.84		
	2	16-Nov-00	16-Nov-00	<0.10		
	2.5	16-Nov-00	16-Nov-00	<0.10		
	4	16-Nov-00	16-Nov-00	<0.10		
872	0.5	01-Nov-00	02-Nov-00	1.0		
	1.5	01-Nov-00	02-Nov-00	1.6		
	3	16-Nov-00	17-Nov-00	2.9		
	4	16-Nov-00	16-Nov-00	0.26		
873	0.5	01-Nov-00	02-Nov-00	0.87		
	1.5	01-Nov-00	03-Nov-00	<0.10		
874	0.5	01-Nov-00	03-Nov-00	0.52	16-Nov-00	0.23
	1.5	01-Nov-00	03-Nov-00	<0.10		
871	0.5	01-Nov-00	02-Nov-00	0.71	16-Nov-00	0.44
	1.5	01-Nov-00	03-Nov-00	0.42		
965	0.5	04-Nov-00	06-Nov-00	<0.10		
	1.5	04-Nov-00	06-Nov-00	<0.10		
966	0.5	04-Nov-00	06-Nov-00	1.2		
	1.5	04-Nov-00	06-Nov-00	8.4		
	3	16-Nov-00	17-Nov-00	<0.10		
	4	16-Nov-00	17-Nov-00	<0.10		
	5	16-Nov-00	17-Nov-00	<0.10		
	7	16-Nov-00	17-Nov-00	<0.10		
967	0.5	04-Nov-00	06-Nov-00	0.50	17-Nov-00	0.12
	1.5	04-Nov-00	06-Nov-00	1.1		
	3	16-Nov-00	17-Nov-00	8.4		
	4	16-Nov-00	17-Nov-00	0.87		
968	0.5	04-Nov-00	06-Nov-00	0.19		
	1.5	04-Nov-00	06-Nov-00	0.31		
969	0.5	04-Nov-00	06-Nov-00	0.42		
	1.5	04-Nov-00	05-Nov-00	0.18		
970	0.5	04-Nov-00	05-Nov-00	<0.10	17-Nov-00	<0.100
	1.5	04-Nov-00	05-Nov-00	<0.10		
971	0.5	04-Nov-00	05-Nov-00	<0.10		
	1.5	04-Nov-00	05-Nov-00	<0.10		
972	0.5	04-Nov-00	05-Nov-00	0.10		
	1.5	04-Nov-00	05-Nov-00	<0.10		
973	0.5	04-Nov-00	05-Nov-00	0.28		
	1.5	04-Nov-00	05-Nov-00	<0.10		
974	0.5	04-Nov-00	05-Nov-00	0.22		
	1.5	04-Nov-00	05-Nov-00	<0.10		
975	0.5	04-Nov-00	05-Nov-00	0.42		
	1.5	04-Nov-00	05-Nov-00	<0.10		

NA = Not analyzed
 J = Elevated detection limit due to toxaphene interference

WELCH PROPERTY
501 Camp Street
Crystal Springs, Mississippi
PCB Concentrations Detected in Soil

R E C E I V E D
JAN 25 2001
 Fixed Laboratory
DEQ-OPC

			Field Laboratory		Fixed Laboratory	
Sample ID	Sample Depth (ft bgs)	Date Collected	Date Analyzed	Concentration (mg/kg)	Date Analyzed	Concentration (mg/kg)
976	0.5	04-Nov-00	05-Nov-00	0.13		
	1.5	04-Nov-00	05-Nov-00	<0.10		
977	0.5	04-Nov-00	05-Nov-00	0.68	17-Nov-00	0.17
	1.5	04-Nov-00	06-Nov-00	<0.10		
978	0.5	04-Nov-00	06-Nov-00	<0.10		
	1.5	04-Nov-00	06-Nov-00	<0.10		
979	0.5	04-Nov-00	06-Nov-00	<0.10		
	1.5	04-Nov-00	06-Nov-00	<0.10	17-Nov-00	<0.110
981	0.5	04-Nov-00	06-Nov-00	0.51		
	1.5	04-Nov-00	06-Nov-00	0.63		
980	0.5	04-Nov-00	06-Nov-00	0.28		
	1.5	04-Nov-00	06-Nov-00	0.40		
982	0.5	04-Nov-00	06-Nov-00	0.55		
	1.5	04-Nov-00	06-Nov-00	<0.10		
983	0.5	04-Nov-00	06-Nov-00	0.36	18-Nov-00	0.2
	1.5	04-Nov-00	06-Nov-00	<0.10	17-Nov-00	<0.110
DUPE 11-04	1.5	04-Nov-00	06-Nov-00	<0.10	17-Nov-00	<.10
984	0.5	04-Nov-00	06-Nov-00	<0.10		
	1.5	04-Nov-00	06-Nov-00	<0.10		
985	0.5	04-Nov-00	06-Nov-00	<0.10	17-Nov-00	<0.100
	1.5	04-Nov-00	06-Nov-00	<0.10		
986	0.5	04-Nov-00	06-Nov-00	0.24		
	1.5	04-Nov-00	06-Nov-00	0.58		
	3	16-Nov-00	16-Nov-00	<0.10		
	4	16-Nov-00	16-Nov-00	<0.10		
987	0.5	04-Nov-00	06-Nov-00	0.38		
	1.5	04-Nov-00	06-Nov-00	<0.10		

NA = Not analyzed

J = Elevated detection limit due to toxaphene interference

FB/Pg	DATE	DRAWN BY	REVISION	CNO

COPIAH COUNTY

SAMPLE LOCATION MAP

FIELD SURVEY DATE: 11/01/00

SCALE 1"=30'

PROJECT NO. BW00-1

1 OF 1

Geotronics, LLC
 Associates, LLC
 PO Box 1023
 Black Mountain NC 28711
 828.669.3929
 828.669.5289

BorgWarner Inc.

PREPARED FOR:

OWNER
 WELCH PROPERTY
 501 CAMP STREET
 PARCEL NO. 60
 COPIAH COUNTY, MISSISSIPPI
 TENANT

CAD FILE: WELCH.DWG

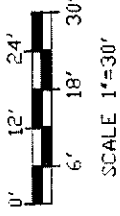
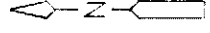

LEGEND AND SYMBOLS

- PROPERTY LINE
- TREE
- ▬ EMBANKMENT SLOPE
- ⊗ DP-XXX DIRECT PUSH SAMPLE LOCATION AND NUMBER
- ⋯ UNDERBRUSH AND TREES

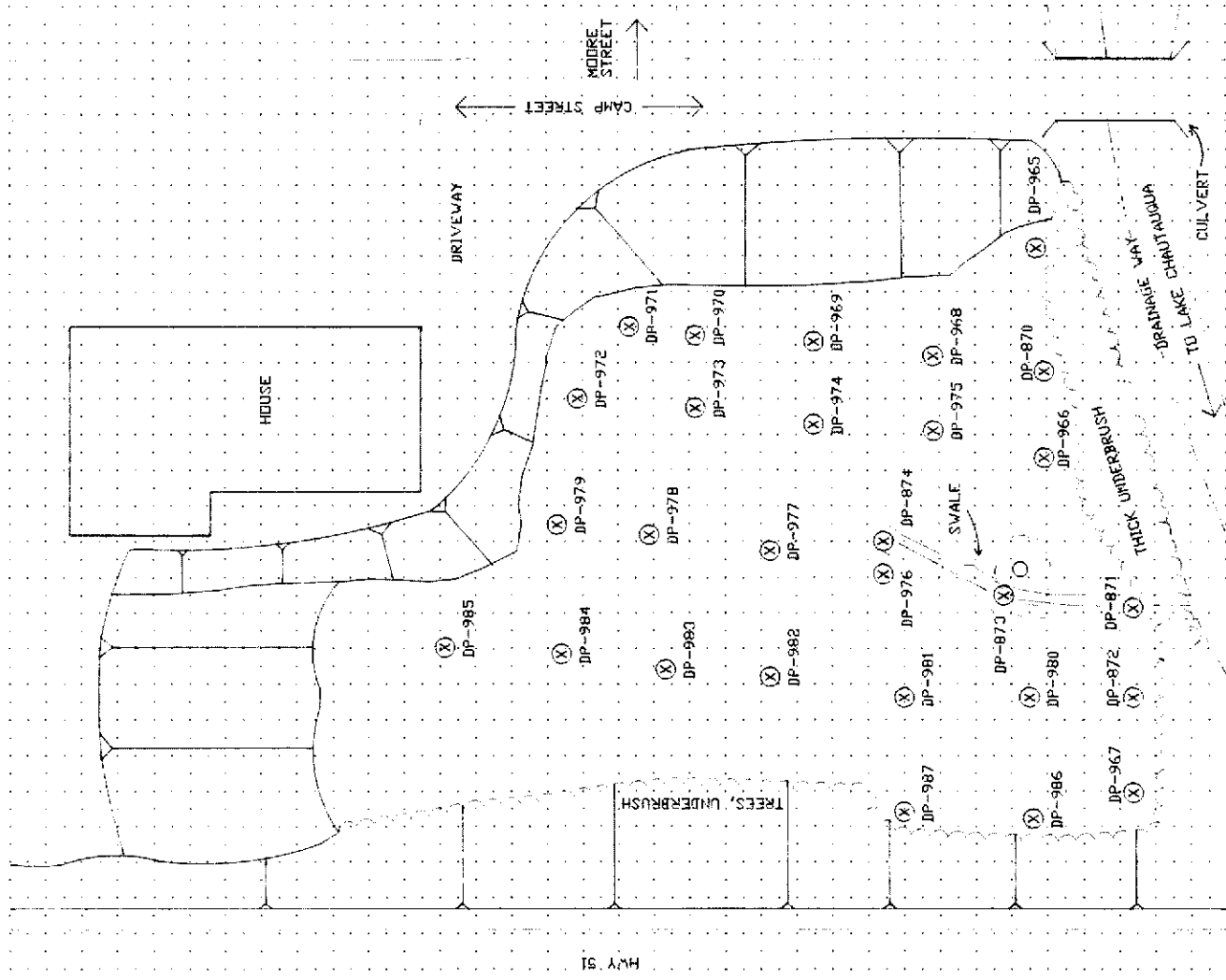

Hwy 31

HOUSE

DRIVEWAY

CAMP STREET

MOORE STREET

TREES, UNDERBRUSH

SWALE

HISTORIC UNDERBRUSH

SPRINKLE WAY

TO LAKE CHARITAUQUA

CULVERT

SOJOURNER PROPERTY
111 McPherson Street
Crystal Springs, Mississippi
PCB Concentrations Detected in Soil

Sample ID	Sample Depth (ft bgs)	Date Collected	Field Laboratory		Fixed Laboratory	
			Date Analyzed	Concentration (mg/kg)	Date Analyzed	Concentration (mg/kg)
863	0.5	01-Nov-00	02-Nov-00	<1.0 J		
	1.5	01-Nov-00	02-Nov-00	<0.10	22-Nov-00	<0.330
862	0.5	01-Nov-00	02-Nov-00	0.23		
	1.5	01-Nov-00	02-Nov-00	<0.10		
864	0.5	01-Nov-00	02-Nov-00	0.46		
	1.5	01-Nov-00	03-Nov-00	0.10		
865	0.5	01-Nov-00	03-Nov-00	<0.10	16-Nov-00	0.50
	1.5	01-Nov-00	02-Nov-00	<0.10		
920	0.5	03-Nov-00	04-Nov-00	0.13		
	1.5	03-Nov-00	04-Nov-00	<0.10		
921	0.5	03-Nov-00	04-Nov-00	<0.10	17-Nov-00	<0.10
	1.5	03-Nov-00	04-Nov-00	2.6	18-Nov-00	1.7
922	0.5	03-Nov-00	04-Nov-00	0.21	17-Nov-00	<0.097
	1.5	03-Nov-00	05-Nov-00	<0.10		
923	0.5	03-Nov-00	05-Nov-00	<0.10		
	1.5	03-Nov-00	05-Nov-00	<0.50 J		
924	0.5	03-Nov-00	05-Nov-00	0.21		
	1.5	03-Nov-00	05-Nov-00	0.17		
926	0.5	03-Nov-00	05-Nov-00	0.15		
	1.5	03-Nov-00	05-Nov-00	<0.10		
925	0.5	03-Nov-00	05-Nov-00	0.52		
	1.5	03-Nov-00	05-Nov-00	0.22		
929	0.5	03-Nov-00	05-Nov-00	0.17		
	1.5	03-Nov-00	05-Nov-00	<0.10		
927	0.5	03-Nov-00	05-Nov-00	<0.50 J		
	1.5	03-Nov-00	05-Nov-00	<0.10		
928	0.5	03-Nov-00	05-Nov-00	<0.10		
	1.5	03-Nov-00	05-Nov-00	<0.10		
930	0.5	03-Nov-00	05-Nov-00	<0.20 J		
	1.5	03-Nov-00	05-Nov-00	<0.10		
920-B	3	16-Nov-00	16-Nov-00	0.12		
	7.5	16-Nov-00	16-Nov-00	<0.10		

NA = Not Analyzed

J = Elevated detection level due to toxaphene interference

SOJOURNER PROPERTY
111 McPherson Street
Crystal Springs, Mississippi
PCB Concentrations Detected in Soil

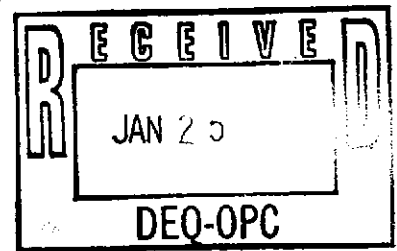

			Field Laboratory		Fixed Laboratory	
Sample ID	Sample Depth (ft bgs)	Date Collected	Date Analyzed	Concentration (mg/kg)	Date Analyzed	Concentration (mg/kg)
863	0.5	01-Nov-00	02-Nov-00	<1.0 J	22-Nov-00	<0.330
	1.5	01-Nov-00	02-Nov-00	<0.10		
862	0.5	01-Nov-00	02-Nov-00	0.23		
	1.5	01-Nov-00	02-Nov-00	<0.10		
864	0.5	01-Nov-00	02-Nov-00	0.46		
	1.5	01-Nov-00	03-Nov-00	0.10		
865	0.5	01-Nov-00	03-Nov-00	<0.10	16-Nov-00	0.50
	1.5	01-Nov-00	02-Nov-00	<0.10		
920	0.5	03-Nov-00	04-Nov-00	0.13		
	1.5	03-Nov-00	04-Nov-00	<0.10		
921	0.5	03-Nov-00	04-Nov-00	<0.10	17-Nov-00	<0.10
	1.5	03-Nov-00	04-Nov-00	2.6	18-Nov-00	1.7
	3	16-Nov-00	16-Nov-00	<0.10		
	4	16-Nov-00	16-Nov-00	<0.10		
	5	16-Nov-00	16-Nov-00	<0.10		
	6	16-Nov-00	16-Nov-00	<0.10		
	7	16-Nov-00	16-Nov-00	<0.10		
	11	16-Nov-00	16-Nov-00	<0.10		
922	0.5	03-Nov-00	04-Nov-00	0.21	17-Nov-00	<0.097
	1.5	03-Nov-00	05-Nov-00	<0.10		
923	0.5	03-Nov-00	05-Nov-00	<0.10		
	1.5	03-Nov-00	05-Nov-00	<0.50 J		
924	0.5	03-Nov-00	05-Nov-00	0.21		
	1.5	03-Nov-00	05-Nov-00	0.17		
926	0.5	03-Nov-00	05-Nov-00	0.15		
	1.5	03-Nov-00	05-Nov-00	<0.10		
925	0.5	03-Nov-00	05-Nov-00	0.52		
	1.5	03-Nov-00	05-Nov-00	0.22		
929	0.5	03-Nov-00	05-Nov-00	0.17		
	1.5	03-Nov-00	05-Nov-00	<0.10		
927	0.5	03-Nov-00	05-Nov-00	<0.50 J		
	1.5	03-Nov-00	05-Nov-00	<0.10		
928	0.5	03-Nov-00	05-Nov-00	<0.10		
	1.5	03-Nov-00	05-Nov-00	<0.10		
930	0.5	03-Nov-00	05-Nov-00	<0.20 J		
	1.5	03-Nov-00	04-Nov-00	<0.10		
920-B	3	16-Nov-00	16-Nov-00	0.12		
	7.5	16-Nov-00	16-Nov-00	<0.10		

NA = Not Analyzed

J = Elevated detection level due to toxaphene interference