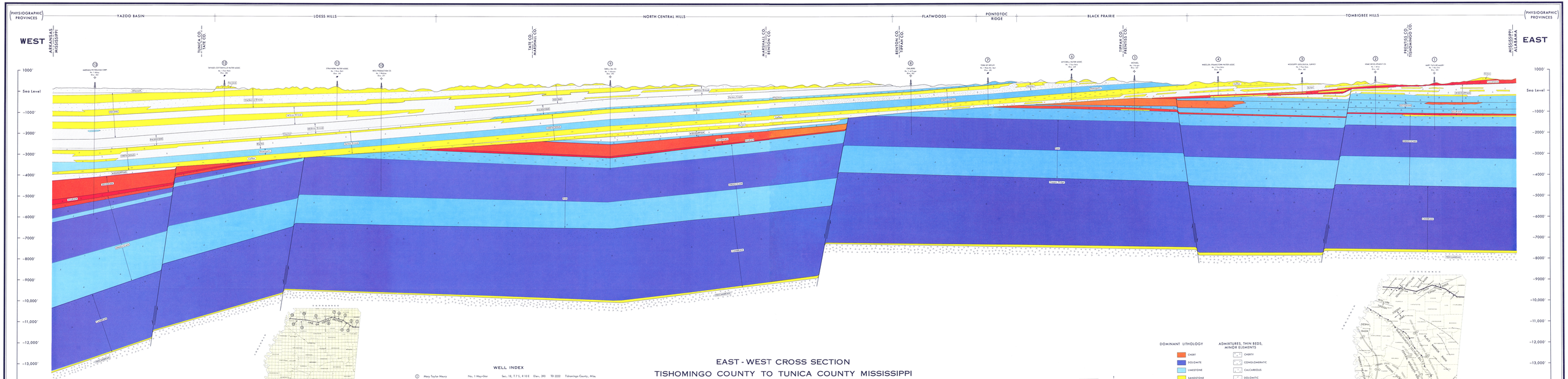

1	Mary Taylor Maury	No. 1 Mary-Gtor	Sec. 18, T 7 S, R 10 E	Elev. 390	TD 2222	Tishomingo County, Miss.
2	Home Development Co.	No. 1 Allen	Sec. 8, T 3 S, R 9 E	Elev. 440	TD 2141	Prentiss County, Miss.
3	Mississippi Geological Survey	No. 1 Test Hole	Sec. 30, T 4 S, R 8 E	Elev. 460	TD 438	Prentiss County, Miss.
4	Wheeler-Fouskatom Water Assoc.	No. 1 Test Hole	Sec. 6, T 6 S, R 7 E	Elev. 416	TD 539	Prentiss County, Miss.
5	Michael	No. 1 Knight	Sec. 7, T 3 S, R 6 E	Elev. 347	TD 2641	Prentiss County, Miss.
6	Mitchell Water Assoc.	No. 1 Test Hole	Sec. 30, T 4 S, R 5 E	Elev. 429	TD 109	Tippah County, Miss.
7	Town Of Ripley	No. 1 Webb Wtr. Well	Sec. 13, T 4 S, R 3 E	Elev. 490	TD 1046	Tippah County, Miss.
8	Childers	No. 1-A Finger	Sec. 14, T 4 S, R 2 E	Elev. 392	TD 2243	Tippah County, Miss.
9	Shell Oil Co.	No. 1 Johnson	Sec. 32, T 3 S, R 2 W	Elev. 390	TD 4004	Marshall County, Miss.
10	Hess Production Co.	No. 1 Walstrop	Sec. 15, T 5 S, R 7 W	Elev. 271	TD 4840	Tate County, Miss.
11	Stephens Water Assoc.	No. 1 Water Well	Sec. 30, T 5 S, R 8 W	Elev. 340	TD 1518	Tate County, Miss.
12	Savage-Coldwater Water Assoc.	No. 1 Test Hole	Sec. 7, T 3 S, R 9 W	Elev. 280	TD 1398	Tate County, Miss.
13	Amerada Petroleum Corp.	No. 1 Abbey	Sec. 21, T 4 S, R 11 W	Elev. 202	TD 3928	Tunica County, Miss.