

APPENDIX A "The Closure Cycle"

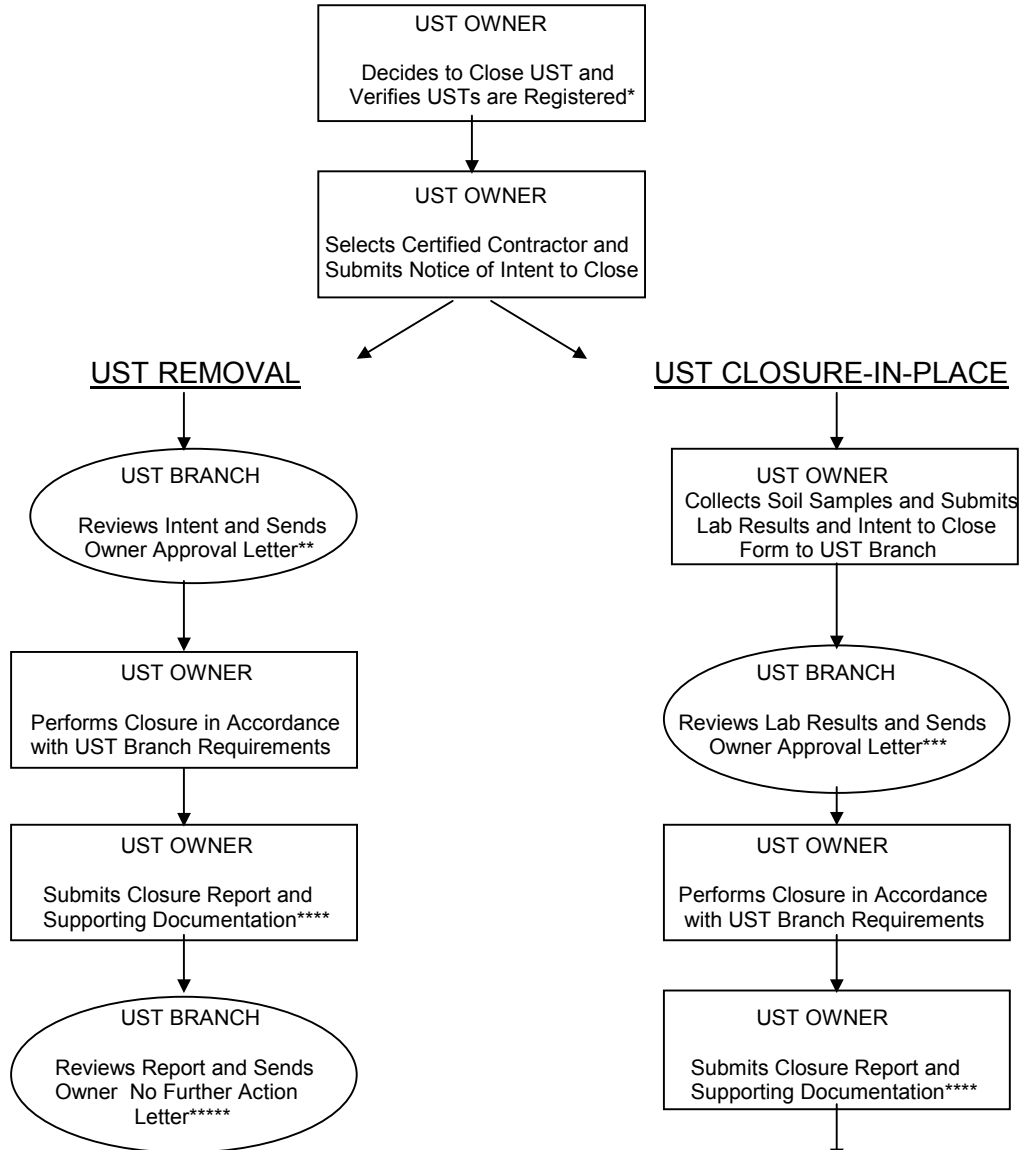

* If the tanks are not registered, the Owner must submit a Notification for Underground Storage Tanks.

** If the Notice of Intent to Permanently Close form is not completed satisfactorily, the form will not be accepted.

*** The lab results must normally be below the limits established by the UST Branch in order for the Closure-in-Place to be approved.

**** Supporting documentation: a) lab results of any sampling; b) chain-of-custody; c) manifests for the disposal of any contaminated soils, waters, or tank sludges; d) site drawing.

***** If lab results are above UST Branch limits, Owner is notified of contamination and works with UST Branch to clean up site.