

MISSISSIPPI GEOLOGICAL SURVEY

DATE 5-7-79 ELECTRICAL LOG WELLS NO. 07
WELL NO. 07
WELL NAME FOREST
WELL TYPE 10 T. M. J. 124
WELL LOCATION N. 21/2 W. 12 S. 12 E. 124
OWNER MISSISSIPPI POWER CO. WELLS
CONTRACTOR ROY V. WEST WATER WELL DRILLING
LOG INTERVAL TO NO. 725' FROM GROUND LEVEL
TO DEPTH 124' (1000 FT)

WELL NO.	07	WELL NAME	FOREST
DATE	5-7-79	WELL TYPE	WATER
TA. CODE		WELL DEPTH	124'
TA. CODE	715'	WELL TYPE	GROUND LEVEL
TA. CODE	714'	WELL TYPE	WELLS NO. 07
WELL NO.	07	WELL NAME	FOREST

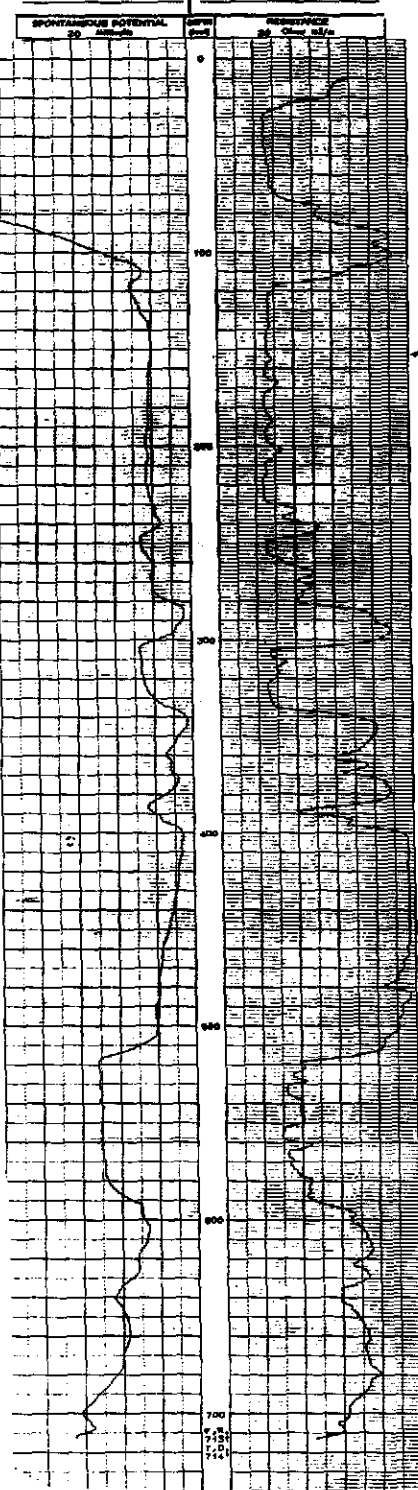

MISSISSIPPI GEOLOGICAL SURVEY

DATE 5-7-79 ELECTRICAL LOG WELLS NO. 08
WELL NO. 08
WELL NAME FOREST
WELL TYPE 10 T. M. J. 124
WELL LOCATION N. 21/2 W. 12 S. 12 E. 124
OWNER MISSISSIPPI POWER CO. WELLS
CONTRACTOR ROY V. WEST WATER WELL DRILLING
LOG INTERVAL TO NO. 725' FROM GROUND LEVEL
TO DEPTH 124' (1000 FT)

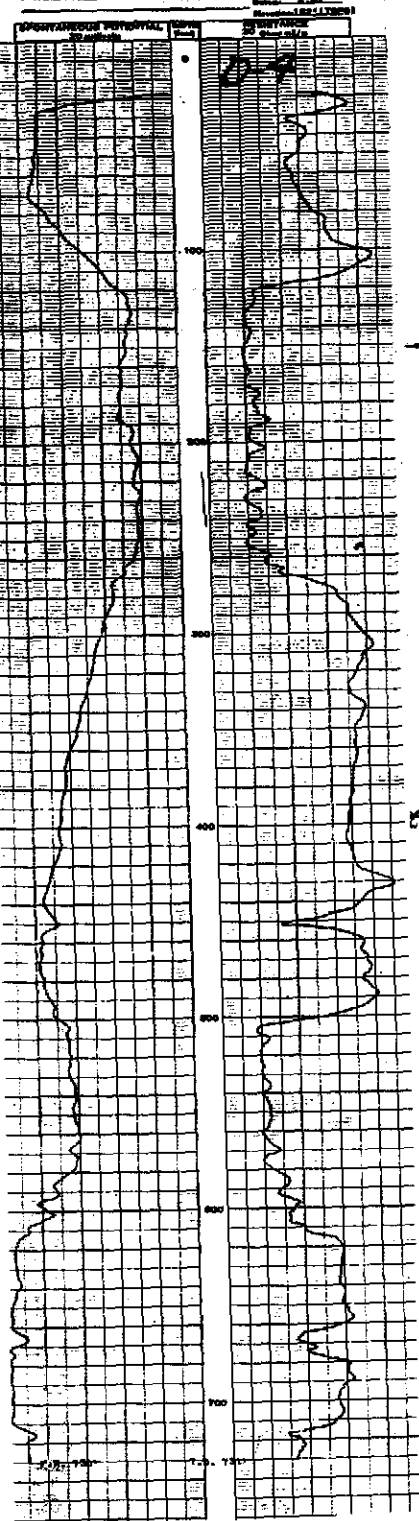

MISSISSIPPI GEOLOGICAL SURVEY

DATE 5-7-79 ELECTRICAL LOG WELLS NO. 09
WELL NO. 09
WELL NAME FOREST
WELL TYPE 10 T. M. J. 124
WELL LOCATION N. 21/2 W. 12 S. 12 E. 124
OWNER MISSISSIPPI POWER CO. WELLS
CONTRACTOR ROY V. WEST WATER WELL DRILLING
LOG INTERVAL TO NO. 725' FROM GROUND LEVEL
TO DEPTH 124' (1000 FT)

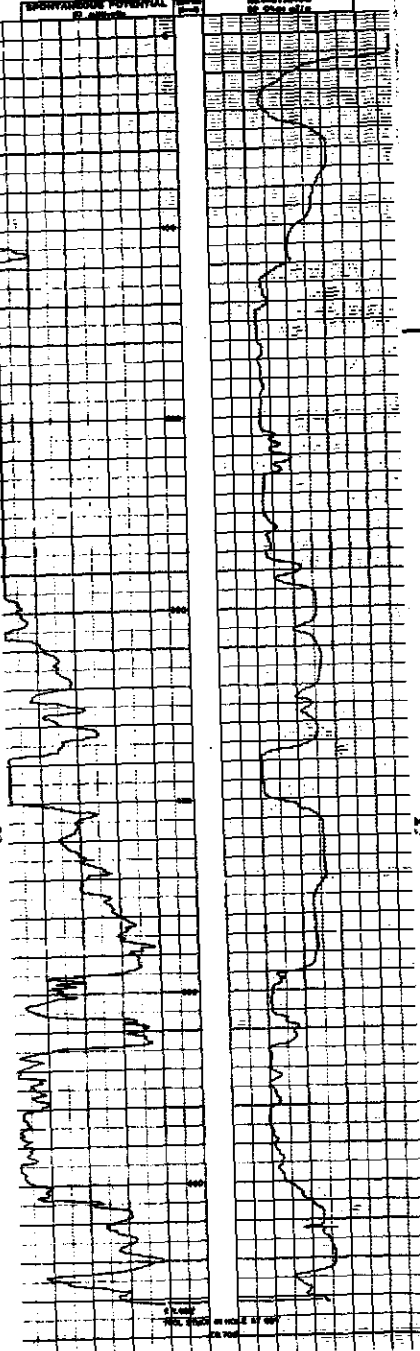

Datum SEA LEVEL