

EPA Approved  
April 16, 2007

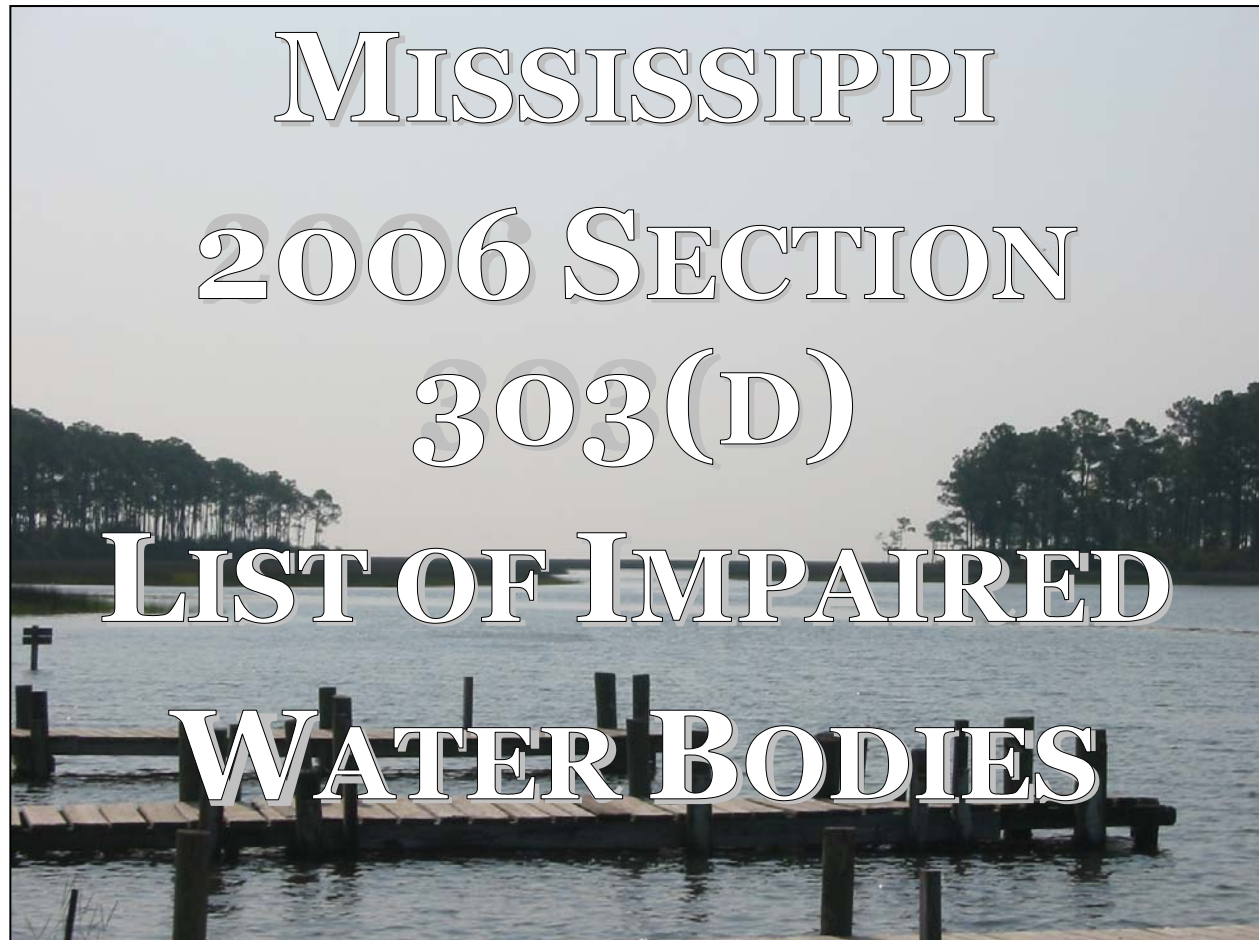

MISSISSIPPI  
2006 SECTION  
303(D)  
LIST OF IMPAIRED  
WATER BODIES

ADOPTED BY THE MISSISSIPPI COMMISSION ON ENVIRONMENTAL QUALITY  
MAY 24, 2007

PREPARED BY MISSISSIPPI DEPARTMENT OF ENVIRONMENTAL QUALITY

SURFACE WATER DIVISION OF THE OFFICE OF POLLUTION CONTROL



MDEQ ■ PO Box 10385 ■ Jackson MS 39289-0385 ■ (601) 961-5171

*Mississippi 2006 Section 303(d) List of Impaired Water Bodies*

## Table of Contents

<b><u>INTRODUCTION</u></b>	<b>7</b>
<b>REGULATORY REQUIREMENT</b>	<b>7</b>
HISTORY OF THE LIST OF IMPAIRED WATER BODIES	7
<b>PERSPECTIVE ON EVALUATED STREAM SEGMENTS</b>	<b>8</b>
<b><u>ASSESSMENT METHODOLOGY</u></b>	<b>9</b>
<b>FISH AND SHELLFISH CONSUMPTION ADVISORIES AND IMPAIRED WATERS</b>	<b>9</b>
<b><u>LAYOUT OF THE TABLES AND SECTIONS</u></b>	<b>10</b>
<b>SECTION A: IMPAIRED WATER BODIES BASED ON MONITORING DATA</b>	<b>10</b>
DESCRIPTION OF TABLE	10
PRIORITY	10
<b>SECTION B: EVALUATED WATER BODIES</b>	<b>10</b>
DESCRIPTION OF TABLE	11
PRIORITY	11
<b>WATER BODY IDENTIFICATION NUMBERS</b>	<b>11</b>
HISTORICAL NUMBERING SYSTEM	11
EXCEPTIONS TO THE HISTORICAL NUMBERING SYSTEM	11
INTERMEDIATE NUMBERING SYSTEM	12
NEW NUMBERING SYSTEM	12
<b>BASIN MAPS</b>	<b>12</b>
<b><u>TMDLS SCHEDULED FOR THE NEXT TWO YEARS</u></b>	<b>12</b>
<b><u>TMDL PRIORITIZATION</u></b>	<b>13</b>
<b><u>ENDANGERED SPECIES ACT AND TMDL DEVELOPMENT</u></b>	<b>13</b>
<b><u>PATHOGEN IMPAIRMENT OF FRESH WATERS AND SALT WATERS</u></b>	<b>13</b>
<b><u>HURRICANE KATRINA AND COASTAL TMDLS</u></b>	<b>14</b>
<b><u>MISSISSIPPI RIVER TMDLS</u></b>	<b>15</b>
<b><u>PUBLIC PARTICIPATION AND APPROVAL PROCESS</u></b>	<b>15</b>

<b><u>BIG BLACK RIVER BASIN</u></b>	<b>16</b>
SECTION A TABLE	17
SECTION A MAP	21
SECTION B TABLE	22
SECTION B MAP	23
<b><u>COASTAL BASIN STREAMS</u></b>	<b>24</b>
SECTION A TABLE	25
SECTION A MAP	27
SECTION B TABLE	28
SECTION B MAP	29
<b><u>NORTHERN INDEPENDENT STREAMS BASIN</u></b>	<b>30</b>
SECTION A TABLE	31
SECTION A MAP	32
<b><u>PASCAGOULA RIVER BASIN</u></b>	<b>33</b>
SECTION A TABLE	34
SECTION A MAP	36
SECTION B TABLE	40
SECTION B MAP	41
<b><u>PEARL RIVER BASIN</u></b>	<b>45</b>
SECTION A TABLE	46
SECTION A MAP	52
SECTION B TABLE	54
SECTION B MAP	55
<b><u>SOUTH INDEPENDENT STREAMS BASIN</u></b>	<b>57</b>
SECTION A TABLE	58
SECTION A MAP	62
SECTION B TABLES	64
SECTION B MAP	65
<b><u>TENNESSEE RIVER BASIN</u></b>	<b>66</b>
SECTION A TABLE	67
SECTION A MAP	68
SECTION B TABLE	69

<b>SECTION B MAP</b>	<b>70</b>
<b><u>TOMBIGBEE RIVER BASIN</u></b>	<b><u>71</u></b>
<b>SECTION A TABLE</b>	<b>72</b>
<b>SECTION A MAP</b>	<b>80</b>
<b>SECTION B TABLE</b>	<b>83</b>
<b>SECTION B MAP</b>	<b>84</b>
<b><u>YAZOO RIVER AND UPPER MISSISSIPPI RIVER BASINS</u></b>	<b><u>87</u></b>
<b>SECTION A TABLE</b>	<b>88</b>
<b>SECTION A MAP</b>	<b>99</b>
<b>SECTION B TABLE</b>	<b>103</b>
<b>SECTION B MAP</b>	<b>112</b>
<b><u>REFERENCES</u></b>	<b><u>116</u></b>

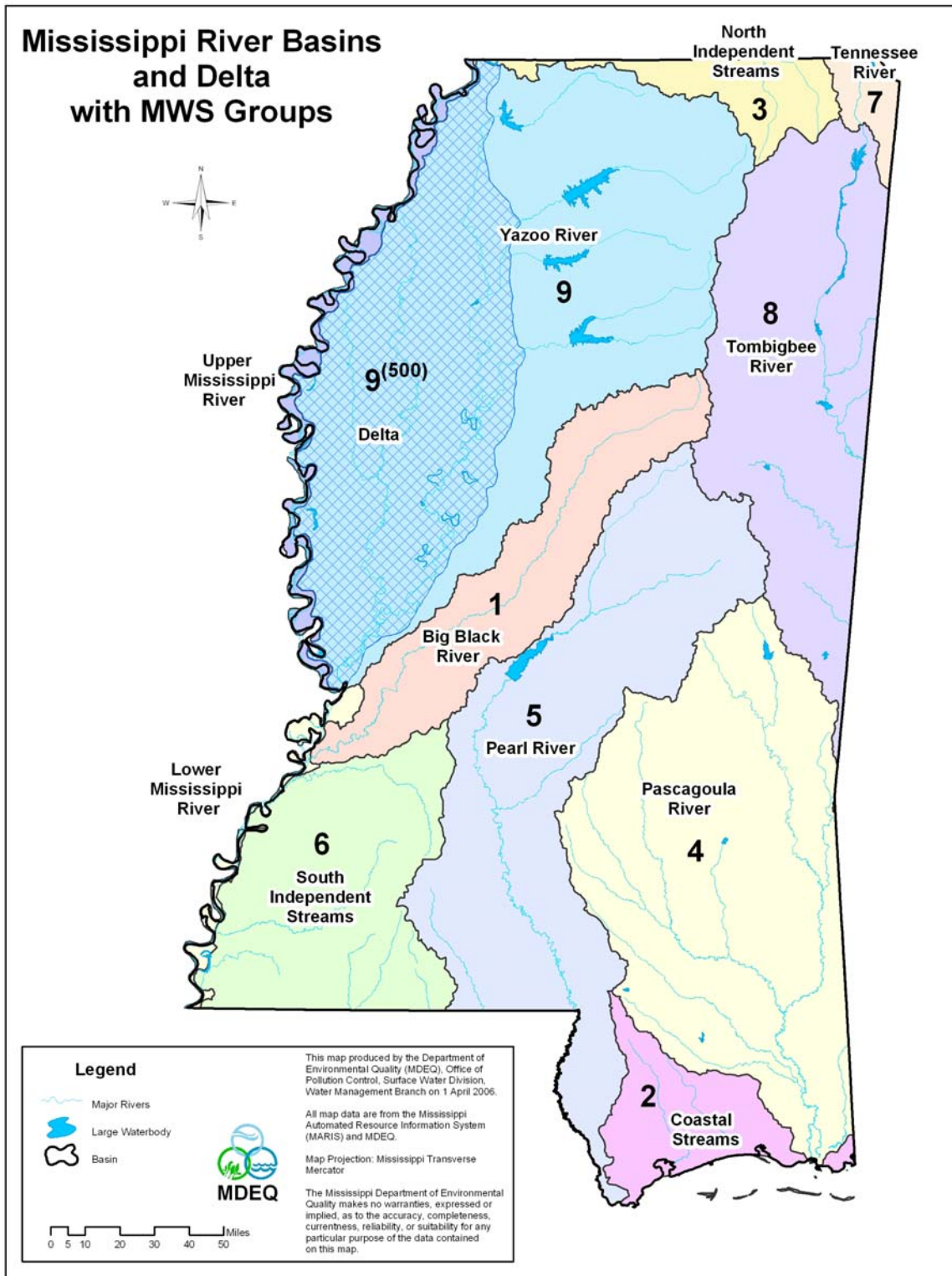

## INTRODUCTION

Mississippi's 2006 Section 303(d) List of Impaired Water Bodies fulfills the state's obligation with respect to Section 303(d) of the Federal Clean Water Act to develop a listing of the state's impaired waters. This document includes tables showing impaired water bodies for all of the state's river basins. These basins are shown on the map on page 6.

1. Big Black River Basin
2. Coastal Streams Basin
3. North Independent Streams Basin
4. Pascagoula River Basin
5. Pearl River Basin
6. South Independent Streams and Lower Mississippi River Basins
7. Tennessee River Basin
8. Tombigbee River Basin
9. Yazoo River and Upper Mississippi River Basins

Also included for these water bodies is an identification of pollutants causing (for monitored segments) or potentially causing (for evaluated segments) impairment of designated uses. Monitored and evaluated segments (segments without actual monitoring data) are shown on separate tables identified as Section A and Section B for each basin, respectively. In addition, this document presents a prioritization scheme and a schedule for the next two years and beyond for developing Total Maximum Daily Loads (TMDLs).

### Regulatory Requirement

Section 303(d) of the Clean Water Act and the implementing federal regulations at 40 C.F.R. §130.7 require the state to identify those waters within its jurisdiction for which effluent limitations are not sufficient to implement one or more applicable water quality standards and for which TMDLs are not yet completed. The state is to establish a priority ranking for such waters, taking into account the severity of the pollution and the uses to be made of such waters.

### History of the List of Impaired Water Bodies

Mississippi's 1998 Section 303(d) List of Water Bodies, based almost exclusively on the state's 1996 Section 303(d) List of Impaired Water Bodies, included not only monitored segments but also evaluated segments for which MDEQ lacked monitoring data. For evaluated segments, MDEQ obtained some form of information, usually anecdotal information, not of water quality impairment, but of predominant land use activities in an area from "organizations and groups ... actively solicited for research they may be conducting or reporting." This information, received largely in the form of surveys returned to MDEQ by District Conservationists and Natural Resources Conservation Service (NRCS) field personnel, previously had been used to compile Mississippi's Clean Water Act §319 assessment. These evaluated segments were taken primarily from MDEQ's 1989 Nonpoint Source Assessment document that included numerous NRCS delineated watersheds. These segments were not known at the time to be impaired, but were

placed on the §303(d) list based upon the information gleaned from the surveys and questionnaires completed in 1984. Placing these evaluated segments on the 1996 list and the subsequent 1998 list produced very long lists that included both monitored water body segments with known impairment and merely evaluated segments for which no known monitoring data indicated impairment and for which MDEQ was unable to perform any type of quality control analysis regarding the validity of the survey/questionnaire responses.

For the 2002 §303(d) list, the state undertook an extensive monitoring effort to determine the water quality condition of the many evaluated segments in order to develop a more accurate 2002 §303(d) list (MDEQ, 2003). The improved accuracy of the 2002 §303(d) list reflected this monitoring effort. MDEQ will enter phase 6 of the M-BISQ monitoring project in 2006 in the continuing effort to obtain data on the waters on the evaluated list. A special biological effort is underway in the Mississippi Delta which will use site specific biological methods developed in the Delta to monitor these waters.

## **Perspective on Evaluated Stream Segments**

While numerous previously unmonitored (evaluated) listings are now monitored, some evaluated listings from the past lists remain for 2006. This is especially true in the Yazoo River Basin. The continued listing of merely evaluated segments on the 2006 §303(d) list may lead to the assumption that a NPDES permit issued allowing a discharge of a pollutant into the listed segment would “cause or contribute to a violation of water quality standards” in violation of 40 C.F.R. §122.4(i). This assumption is not valid for evaluated (unmonitored) segments. While it may be appropriate to list segments based on anecdotal evidence and broad assumptions when the purpose of the list is to reflect a commitment to monitor the segment, it is not justifiable to use those assumptions regarding evaluated segments to deny a permit to which the applicant otherwise is entitled. This denial would be both an arbitrary and capricious decision of the Mississippi Environmental Quality Permit Board and a violation of the applicant’s right to due process. This problem in “translation” between the commitment of an agency to monitor waters and that agency’s permitting process causes MDEQ now clearly to distinguish the import of a segment’s listing as either monitored or evaluated. In short, for permitting purposes no presumption of impairment arises due to a segment’s listing as “evaluated.” MDEQ, however, will use site-specific and application-specific data to determine whether any evaluated segment should undergo additional water quality modeling or monitoring prior to the issuance of any permit for discharge into that segment.

For 2006, evaluated waters that are still unmonitored (no monitoring data) or for which existing monitoring data are out of date are shown after the monitored waters in the second section of the list (Section B). MDEQ remains committed to determining whether these evaluated waters are actually impaired. MDEQ will monitor these waters as it proceeds through the state’s Basin Approach to Water Quality Management. If monitoring data indicate a water body segment is impaired, the segment will be moved to the monitored part of the §303(d) list. Conversely, if monitoring indicates the water’s impaired use/s are fully supported, the segment will be categorized as not needing a TMDL.

## ASSESSMENT METHODOLOGY

Assessments for 2006 are based on current site-specific monitoring data believed to accurately portray existing water quality conditions. A water body is considered monitored if sufficient (in quantity, quality, and frequency) physical, chemical, biological, bacteriological, and/or fish tissue data were collected on the water body from 2000 to 2005.

Physical and chemical data include such parameters as pH, temperature, dissolved oxygen, toxicants, turbidity, total dissolved solids (TDS), and specific conductance. Biological data include the community structure of aquatic insects, other macroinvertebrates, fish, and/or algae. Bacteriological data include water column surveys for fecal coliform bacteria, *E coli*, or enterococci bacteria. Fish tissue data include the analyses of fish flesh for the presence of toxic organic chemicals and metals. The length of record of the data, the quality of the data, and the frequency at which the data were collected were considered in making use attainment decisions. In general, data used for use support attainment decisions were collected, analyzed, and interpreted in a manner consistent with state and EPA guidelines and in such a way as to allow for the accurate interpretation of the state's water quality standards. The details of the assessment methodology can be found in the state's *Mississippi CALM [Consolidated Assessment Listing Methodology] for 2006*, [CALM] (MDEQ, 2006).

While Section A identifies those streams, rivers, lakes, estuaries, and coastlines for which monitoring data show that one or more uses of the water body are actually impaired, there are no data available to review for the evaluated portion (Section B) and therefore there is no assessment methodology associated with the evaluated section. The anecdotal information used to develop Section B does not meet the state's assessment and listing methodology for listing water bodies as impaired. Section B is included to show the waters the state is committed to monitor during each basin's rotation cycle and to maintain continuity with previous §303(d) lists.

For 2006, MDEQ considered all known and readily available information on the quality of the state's waters in conjunction with the rotating basin approach and MDEQ's §305(b) assessment program. However, only data that allowed for the accurate interpretation of the state's water quality standards were used for assessments.

### **Fish and Shellfish Consumption Advisories and Impaired Waters**

Non-attainment of the fish consumption use was assessed for a water body based on the presence of a fish consumption advisory supported by fish tissue monitoring data. Water bodies with fish consumption advisories, "restricted" or "no consumption," were assessed as not attaining the fish consumption use support designation. These waters are listed in Section A.

Shellfish waters are not included in the 2006 §303(d) List because these waters already have completed TMDLs. These TMDLs are available for review on MDEQ's website.

## LAYOUT OF THE TABLES AND SECTIONS

The tables are sorted alphabetically by river basin name in the list. Each river basin is in a separate chapter except for the Mississippi River Basin. The Mississippi River Basin is separated into two sections, the Upper Mississippi and the Lower Mississippi. These two sections are included with the Yazoo River Basin chapter and the South Independent River Basin chapter, respectively. Each chapter has the same layout. The sections are:

### **Section A: Impaired Water Bodies Based on Monitoring Data**

#### **Description of Table**

The Basin Name is shown in the top center of each table. The table is sorted alphabetically by the water body names as shown on USGS quad maps. Under the water body name a general location is given for the segment including a town near the water body segment. The extent of the segment is then described beginning with the upstream boundary and going to the downstream boundary.

The historical water body ID is included along with the counties the segment is located. The USGS hydrologic unit code 8-digit (HUC) is also given for the segment. The impaired use refers to the designated use associated with the pollutant cause shown. If there are multiple pollutants and/or uses for a water body, these are shown as multiple listings in this part of the table.

The final column of the table gives the MDEQ due date for the TMDL. This date is determined, where applicable, from the Federal Consent Decree or from EPA guidance. The dates shown are mostly MDEQ's consent decree deadline. EPA has a deadline six months after the date shown to propose TMDLs it develops. For some listings, a date 13 years after listing is shown according to guidance. In these cases, this is a water body added to the §303(d) list after the consent decree was established; and hence not included in the consent decree. These waters will have their TMDLs completed in accordance with EPA rules and regulations.

#### **Priority**

All of the waters in Section A are considered high priority for TMDL development.

### **Section B: Evaluated Water Bodies**

The majority of the water bodies in Section B were included because of the 1988 NPS Section 319 questionnaires referred to previously. Again, for these water bodies, no current monitoring data indicate impairment exists. However, prior to removing these water bodies from Section B, MDEQ will monitor these water bodies to determine their water quality condition.

## **Description of Table**

The Basin Name is shown in the top center of each table. The table is sorted alphabetically by the water body names as shown on USGS quad maps. Under the water body name a general location is given for the segment including a town near the water body segment. The extent of the segment is then described beginning with the upstream boundary and going to the downstream boundary.

The water body ID is included along with the counties the segment is located. The HUC is also given for the segment. The designated use refers to the designated use associated with the pollutant cause shown. If there are multiple pollutants and/or uses for a water body, these are shown as multiple listings in this part of the table.

The final column of the table gives the MDEQ due date for the TMDL. This date is determined, where applicable, from the Federal Consent Decree. The date is MDEQ's final due date for development of the TMDL. EPA's due date is six months after the date given.

## **Priority**

All of the water bodies in Section B are considered medium priority for TMDL development.

## **Water Body Identification Numbers**

### **Historical Numbering System**

The historical water body identification number for each water body listed contains a reference to the watershed of its location. Mississippi's river basins were divided into 482 watersheds. The specific location of a water body can be found by finding its ID next to a highlighted stream on one of the maps or by comparing the first three numbers in the water body's ID to the watershed numbers shown on the basin maps. For example, MS457E, Annas Bottom, is located in watershed 457 near Natchez. The MDEQ Document *NRCS State Watershed and Tables* (MDEQ, 2006) contains the historical map showing the 482 watersheds. This document also lists the names and numbers sorted alphabetically and numerically for all of the historical watersheds.

### **Exceptions to the Historical Numbering System**

There are some exceptions to this numbering convention. Namely, when a water body serves as a boundary between two watersheds, the water body is identified by an abbreviation of the water body's name. For example, water body MSHMCHTRE is the identification for the Homochitto River, which is the boundary between watersheds 446 and 447.

## **Intermediate Numbering System**

In the 2002 and 2004 §303(d) lists, MDEQ used a numbering system based on identification of the river basin and the 11-digit USGS HUC system. This system has been updated in 2006.

## **New Numbering System**

MDEQ and USGS completed work on the new 12-digit watershed based delineation of Mississippi in 2005. MDEQ is incorporating this new delineation into the identification numbering system for water body segments in the states §305(b) report. This will also be used for future §303(d) waters added to the list. The historical number will continue to be referenced until the consent decree has been completed.

The new delineated subwatersheds are smaller in size than the watersheds used in the 2004 list. Whereas the previous numbering system relied upon the river basins being divided into 482 watersheds, the new numbering system includes 1294 subwatersheds. Each new water body segment in the 2006 list is identified by a six digit numeric code. The first digit identifies which basin contains the water body. The major river basins are numbered 1 through 9 in alphabetical order (1 for the Big Black River Basin, 2 for the Coastal Streams Basin, through 9 for the Yazoo Basin.) [See map on page 6.]

The next three digits in the six digit water body identification number refer to the specific subwatershed within that basin. Each major river basin has the subwatersheds it contains numbered beginning with 1 (subwatershed 146 located in the Big Black River Basin would be numbered 1146, subwatershed 74 located in the Pascagoula River Basin would be numbered 4074.) Within the Yazoo River Basin, the subwatersheds located in the Hills region are numbered beginning with 1 and the subwatersheds located in the Mississippi River Delta are numbered beginning with 500. The final two digits in the six digit water body identification number refer to a specific stream segment within the specified subwatershed. For instance, Beaver Creek, water body ID 521413, is stream segment 13 in subwatershed 214 in the Pearl River Basin.

## **Basin Maps**

Maps are included in each chapter for each basin behind the tables. Streams shown in blue in Section A are monitored streams. Streams shown in blue in Section B are evaluated streams. In some river basins, the maps were split into 8-digit Hydrologic Unit Codes to better fit the page.

## **TMDLs SCHEDULED FOR THE NEXT TWO YEARS**

The required completion dates for TMDLs included in the Federal Consent Decree are given in Sections A and B. The pollutants which have a date are those for which EPA is required to backstop MDEQ's completion of the TMDL. MDEQ's agreed to due date for TMDLs is at the

end of December each year. In accordance with the consent decree, EPA has an additional six months to backstop state development of any TMDL not completed by MDEQ. New water body listings added as a result of recent monitoring do not have a Federal Consent Decree due dates; however, MDEQ anticipates developing these TMDLs within 13 years of the original listing.

## **TMDL PRIORITIZATION**

Flexibility for prioritizing TMDLs is eliminated by the Federal Consent Decree. All of the water bodies in Section A are prioritized as high. The evaluated water bodies are prioritized as medium, and all new water bodies (not previously on the 1996, 1998, 2002, or 2004 lists) based on new monitoring data are prioritized as low unless a threat to public health exists. In the case of a public health threat, such as in the case of fish consumption use, the TMDL required to address the problem has a high priority.

## **ENDANGERED SPECIES ACT AND TMDL DEVELOPMENT**

MDEQ reviewed the DRAFT 2006 §303(d) List and the federal endangered species list for comparisons between the causes associated with an endangered species listing and causes listed for streams where the endangered species may be present. No pollutant cause was directly associated with an endangered species habitat.

## **PATHOGEN IMPAIRMENT OF FRESH WATERS AND SALT WATERS**

A determination of pathogen impairment for water bodies whose designated use is either contact recreation or secondary contact is based on indicator organisms. Indicators appropriate for use in recreation use support determination include fecal coliform, enterococci, and *E. coli* bacteria. The indicator organism for pathogenic bacteria that has been selected as appropriate for inland (fresh water) is fecal coliform. The indicator organism for pathogenic bacteria that has been selected for coastal (salt water) is enterococci.

The 2006 §303(d) list includes new listings for Mississippi's coastal beaches due to pathogens for primary contact recreation. These listings are from assessment of the beach monitoring program that has been ongoing.

## HURRICANE KATRINA AND COASTAL TMDLS

Water bodies in the Coastal Streams Basin were required by the Federal Consent Decree to have TMDLs completed by EPA by June 30, 2006. Prior to the storm, MDEQ completed most of the TMDLs for the coastal basin. Nine water body segments were not finalized when the hurricane struck. The federal court agreed to a one year extension of the due date for the following listings. This will allow for MDEQ and EPA to study any new data collected since the storm and allow for better public participation by the coastal communities. The table shows the MDEQ action plan in place before the storm. These actions were not finalized or approved by EPA. MDEQ may revise these plans or develop new plans based on assessment of the data collected in late 2005 and early 2006. The following water bodies in the Coastal Streams Basin are now required to be completed by December 31, 2006.

<b>WATER BODY</b>	<b>WATER BODY IDENTIFICATION</b>	<b>POLLUTANT OF CONCERN</b>	<b>MDEQ ACTION PLAN BEFORE STORM</b>
Bayou Caddy	MS115BCE	Total Toxics	Develop TMDL
		Nutrients	Delist due to data
		Organic Enrichment/Low DO	Delist due to data
Bayou Cumbest	MS109BCUE	Nutrients	Delist due to data
Bayou La Croix	MS115BLCE	Total Toxics	Develop TMDL
		Nutrients	Develop TMDL
		Organic Enrichment/Low DO	Develop TMDL
Canal #3	MS118BPE	Nutrients	Develop TMDL
Catahoula Creek	MS112E1	Organic Enrichment/Low DO	Delist due to data
Heron Bayou	MS118HBE	Nutrients	TMDL already submitted waiting on approval by EPA
Rotten Bayou	MS113JE	Nutrients	Delist due to data
		Organic Enrichment/Low DO	Delist due to data
Mallini Bayou	MS118MBE	Nutrients	Delist due to data
		Organic Enrichment/Low DO	Delist due to data
Cutoff Bayou	MS114JE	Nutrients	Delist due to data
		Organic Enrichment/Low DO	Delist due to data

## **MISSISSIPPI RIVER TMDLS**

MDEQ is not listing the Mississippi River on MDEQ's Mississippi 2006 § 303(d) list. In previous lists MDEQ included various segments of the river, but not based on data. Since any TMDL or delisting decision deals with multiple states and multiple EPA Regions, MDEQ considers this a national issue. EPA Region 4 and Region 6 will jointly develop any TMDLs for the Mississippi River.

## **PUBLIC PARTICIPATION AND APPROVAL PROCESS**

MDEQ notified the public of the availability of this document by publishing a Public Notice in a statewide newspaper as well as selected regional newspapers. Additionally, MDEQ sent notices of availability to those addressees on the TMDL notification list.

The public was invited to comment on the content of this document. The Public Notice period began April 1, 2006 and continued until May 1, 2006. MDEQ received comments on the draft list from the Gulf Restoration Network and the Environmental Protection Agency Region 4. The draft document was modified due to some of these comments. The comments and the modifications made to the list can be found in MDEQ's Responsiveness Summary to the 2006 Section 303(d) list. This proposed document will be submitted to the Mississippi Commission on Environmental Quality for approval. Once approved by the Commission, the 2006 Section 303(d) List will be submitted to EPA Region 4 for final approval, and the Mississippi 2006 §303(d) List of Impaired Water Bodies will be filed with the Mississippi Secretary of State.

## Big Black River Basin

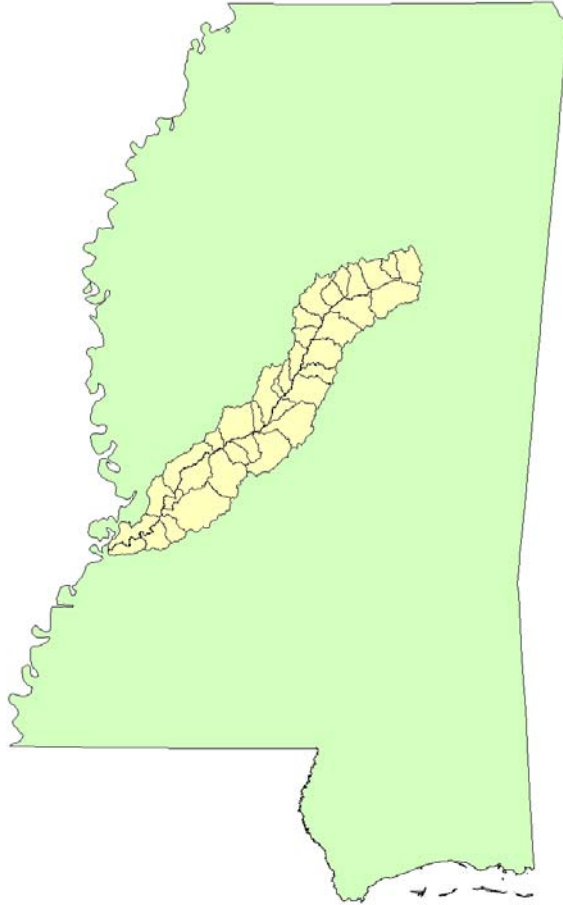

## Mississippi 2006 Section 303(d) List of Impaired Water Bodies

## SECTION A - WATER BODIES WITH MONITORING DATA

<b>BIG BLACK RIVER</b>						
<b>WATER BODY NAME</b>	<b>WATER BODY ID</b>	<b>COUNTY</b>	<b>USGS HUC</b>	<b>IMPAIRED USE</b>	<b>POLLUTANT CAUSE</b>	<b>DUE DATE</b>
APOOKTA CREEK	MS421AE	ATTALA	08060201	AQUATIC LIFE SUPPORT	SEDIMENT/SILTATION	12-31-06
LOCATION: NEAR DURANT FROM HEADWATERS TO MOUTH AT BIG BLACK RIVER						
BAKERS CREEK	MS441BE	HINDS	08060202	AQUATIC LIFE SUPPORT	BIOLOGICAL IMPAIRMENT	06-23-17
LOCATION: NEAR MORNING STAR FROM HEADWATERS TO MOUTH AT FOURTEEN MILE CREEK						
BEAR CREEK	MS431BE	HINDS , MADISON	08060202	AQUATIC LIFE SUPPORT	NUTRIENTS ORGANIC ENRICHMENT/LOW DO SEDIMENT/SILTATION	12-31-06 12-31-06 12-31-06
LOCATION: NEAR VIRLILIA FROM HEADWATERS AT WALNUT CREEK TO MOUTH AT BIG BLACK						
BETSY CREEK	MS417UE	CARROLL	08060201	AQUATIC LIFE SUPPORT	NUTRIENTS ORGANIC ENRICHMENT/LOW DO SEDIMENT/SILTATION	12-31-06 12-31-06 12-31-06
LOCATION: NEAR WINONA FROM HEADWATERS TO MOUTH AT BIG BLACK RIVER						
BIG BLACK RIVER	100111	WEBSTER, CHOCTAW	08060201	AQUATIC LIFE SUPPORT	BIOLOGICAL IMPAIRMENT	04-17-20
LOCATION: NEAR MATHISTON FROM HEADWATERS TO MWS BOUNDARY 1003						
BIG CYPRESS	MS428E	HOLMES, YAZOO	08060201	AQUATIC LIFE SUPPORT	SEDIMENT/SILTATION	12-31-06
LOCATION: NEAR VAUGHAN FROM HEADWATES TO MOUTH AT BIG BLACK RIVER						
BOX / GREENS CREEK	MS424BE	HOLMES	08060201	AQUATIC LIFE SUPPORT	SEDIMENT/SILTATION	12-31-06
LOCATION: NEAR GOODMAN FROM HEADWATERS OF BOX CREEK TO CONFLUENCE WITH GREENS CREEK TO CONFLUENCE WITH BIG BLACK RIVER						
CALABRELLA CREEK	MS411E	WEBSTER	08060201	AQUATIC LIFE SUPPORT	SEDIMENT/SILTATION	12-31-06
LOCATION: NEAR PELLEZ FROM HEADWATERS TO MOUTH AT BIG BLACK RIVER CANAL						

## Mississippi 2006 Section 303(d) List of Impaired Water Bodies

## SECTION A - WATER BODIES WITH MONITORING DATA

BIG BLACK RIVER						
WATER BODY NAME	WATER BODY ID	COUNTY	USGS HUC	IMPAIRED USE	POLLUTANT CAUSE	DUE DATE
CLEAR CREEK	MS439E	WARREN	08060202	AQUATIC LIFE SUPPORT	SEDIMENT/SILTATION	12-31-06
LOCATION: NEAR BOVINA FROM HEADWATERS TO MOUTH AT BIG BLACK RIVER						
COX CREEK	MS437E	HINDS	08060202	AQUATIC LIFE SUPPORT	NUTRIENTS ORGANIC ENRICHMENT/LOW DO SEDIMENT/SILTATION	12-31-06 12-31-06 12-31-06
LOCATION: NEAR YOUNGTON FROM HEADWATERS TO CONFLUENCE WITH PORTER CREEK						
				SECONDARY CONTACT	PATHOGENS	12-31-06
CYPRESS CREEK	MS433CE	YAZOO	08060202	AQUATIC LIFE SUPPORT	NUTRIENTS ORGANIC ENRICHMENT/LOW DO SEDIMENT/SILTATION	12-31-06 12-31-06 12-31-06
LOCATION: NEAR BENTONIA FROM HEADWATERS TO MOUTH AT BIG BLACK RIVER						
DEER CREEK	MS433DE	YAZOO	08060202	AQUATIC LIFE SUPPORT	NUTRIENTS ORGANIC ENRICHMENT/LOW DO SEDIMENT/SILTATION	12-31-06 12-31-06 12-31-06
LOCATION: NEAR BENTONIA FROM HEADWATERS TO MOUTH AT BIG BLACK RIVER						
ELLISON CREEK	MS430E	YAZOO	08060202	AQUATIC LIFE SUPPORT	SEDIMENT/SILTATION	12-31-06
LOCATION: NEAR WAY FROM HEADWATERS TO MOUTH AT BIG BLACK RIVER						
FOURTEEN MILE CREEK	MS441FE	HINDS	08060202	AQUATIC LIFE SUPPORT	NUTRIENTS ORGANIC ENRICHMENT/LOW DO SEDIMENT/SILTATION	12-31-06 12-31-06 12-31-06
LOCATION: NEAR NEWMAN FROM HEADWATERS TO MOUTH AT BIG BLACK RIVER						
HAYS CREEK	MS417HE	MONTGOMERY, CARROLL	08060201	AQUATIC LIFE SUPPORT	SEDIMENT/SILTATION	12-31-06
LOCATION: NEAR VAIDEN FROM HEADWATERS TO MOUTH AT BIG BLACK RIVER						
				SECONDARY CONTACT	PATHOGENS	12-31-06
INDIAN CREEK	MS433IE	YAZOO	08060202	AQUATIC LIFE SUPPORT	SEDIMENT/SILTATION	12-31-06
LOCATION: NEAR BENTONIA FROM HEADWATERS TO MOUTH AT BIG BLACK RIVER						

## Mississippi 2006 Section 303(d) List of Impaired Water Bodies

## SECTION A - WATER BODIES WITH MONITORING DATA

<b>BIG BLACK RIVER</b>						
<b>WATER BODY NAME</b>	<b>WATER BODY ID</b>	<b>COUNTY</b>	<b>USGS HUC</b>	<b>IMPAIRED USE</b>	<b>POLLUTANT CAUSE</b>	<b>DUE DATE</b>
JACK LAKE CREEK	MS422JE	HOLMES	08060201	AQUATIC LIFE SUPPORT	BIOLOGICAL IMPAIRMENT	06-23-17
LOCATION: NEAR GOODMAN FROM HEADWATERS TO MOUTH AT BOX CREEK						
JIMS BAYOU	MS445JE	WARREN	08060202	AQUATIC LIFE SUPPORT	BIOLOGICAL IMPAIRMENT	06-23-17
LOCATION: NEAR REAGONTON FROM HEADWATERS TO MOUTH AT BIG BLACK RIVER						
KENNISON CREEK	MS444E	CLAIBORNE	08060202	AQUATIC LIFE SUPPORT	SEDIMENT/SILTATION	12-31-06
LOCATION: NEAR GALLOWAY FROM HEADWATERS TO MOUTH AT BIG BLACK RIVER						
LEWIS CREEK	MS416LE	MONTGOMERY	08060201	AQUATIC LIFE SUPPORT	SEDIMENT/SILTATION	12-31-06
LOCATION: NEAR POPLAR SPRINGS FROM HEADWATERS INCLUDING EAST FORK TO MOUTH AT BIG BLACK RIVER						
MULBERRY CREEK	MS415E	MONTGOMERY	08060201	AQUATIC LIFE SUPPORT	SEDIMENT/SILTATION	12-31-06
LOCATION: NEAR SIBLEYTON FROM HEADWATERS TO MOUTH AT BIG BLACK RIVER CANAL						
PICKETT CREEK	MS433PE	YAZOO	08060202	AQUATIC LIFE SUPPORT	BIOLOGICAL IMPAIRMENT	12-31-06
LOCATION: NEAR BENTONIA FROM HEADWATERS TO MOUTH AT DEER CREEK						
PORTER CREEK	MS437PE	HINDS	08060202	SECONDARY CONTACT	PATHOGENS	12-31-06
LOCATION: NEAR YOUNGTON FROM CONFLUENCE WITH COX CREEK TO MOUTH AT BIG BLACK						
SNAKE CREEK	109011	HINDS	08060202	AQUATIC LIFE SUPPORT	BIOLOGICAL IMPAIRMENT	04-17-20
LOCATION: NEAR CLINTON FROM HEADWATERS TO MOUTH AT BAKERS CREEK						

## Mississippi 2006 Section 303(d) List of Impaired Water Bodies

## SECTION A - WATER BODIES WITH MONITORING DATA

<b>BIG BLACK RIVER</b>						
<b>WATER BODY NAME</b>	<b>WATER BODY ID</b>	<b>COUNTY</b>	<b>USGS HUC</b>	<b>IMPAIRED USE</b>	<b>POLLUTANT CAUSE</b>	<b>DUE DATE</b>
TACKETT CREEK	MS426E	HOLMES	08060201	AQUATIC LIFE SUPPORT	SEDIMENT/SILTATION	12-31-06
LOCATION: NEAR PICKENS FROM HEADWATERS TO MOUTH AT BIG BLACK RIVER						
TILDA BOGUE	MS431TE	MADISON	08060202	AQUATIC LIFE SUPPORT	NUTRIENTS ORGANIC ENRICHMENT/LOW DO SEDIMENT/SILTATION	12-31-06 12-31-06 12-31-06
LOCATION: NEAR VIRLILIA FROM HEADWATERS TO MOUTH AT BEAR CREEK						
UNNAMED TRIBUTARY TO INDIAN CREEK	103214	HOLMES	08060202	AQUATIC LIFE SUPPORT	BIOLOGICAL IMPAIRMENT	04-17-20
LOCATION: NEAR GOODMAN FROM HEADWATERS TO MOUTH AT BIG BLACK RIVER						
WALESHEBA CREEK	MS433WE	YAZOO	08060202	AQUATIC LIFE SUPPORT	NUTRIENTS ORGANIC ENRICHMENT/LOW DO SEDIMENT/SILTATION	12-31-06 12-31-06 12-31-06
LOCATION: NEAR BENTONIA FROM HEADWATERS TO MOUTH AT BIG BLACK RIVER						
WILLIS CREEK	MS444WE	WARREN	08060202	AQUATIC LIFE SUPPORT	BIOLOGICAL IMPAIRMENT	06-23-17
LOCATION: NEAR GALLOWAY FROM HEADWATERS TO MOUTH AT BIG BLACK RIVER						

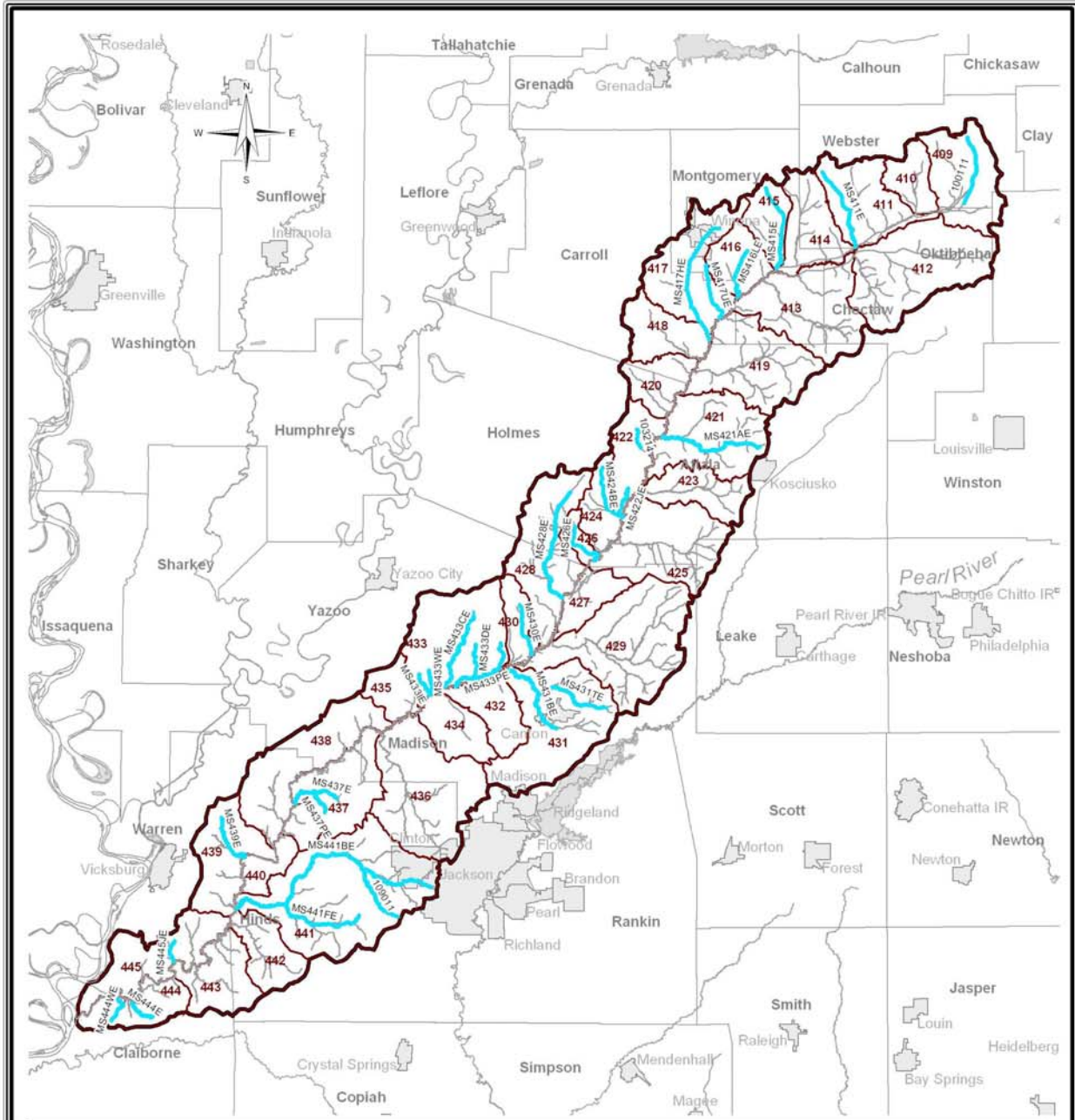

## Section A - Monitored Waters Big Black River Basin

This map produced by the Department of Environmental Quality (MDEQ), Office of Pollution Control, Surface Water Division, Water Quality Assessment Branch, Data Management Section on April 1, 2006.

All map data is from the Mississippi Automated Resource Information System (MARIS) and MDEQ.

Map Projection: Mississippi Transverse Mercator

The Mississippi Department of Environmental Quality makes no warranties, expressed or implied, as to the accuracy, completeness, currentness, reliability, or suitability for any particular purpose, of the data contained on this map.

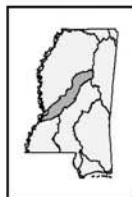

Mississippi Basins

Scale: 1:1,200,000

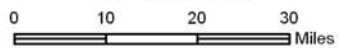

### Legend

- Monitored Waterbody
- Monitored Stream
- Perennial Stream
- Waterbody
- Watershed
- Basin
- City
- County

## Mississippi 2006 Section 303(d) List of Impaired Water Bodies

## SECTION B – WATER BODY POLLUTANT COMBINATION WITHOUT MONITORING DATA

<b>BIG BLACK RIVER</b>						
<b>WATER BODY NAME</b>	<b>WATER BODY ID</b>	<b>COUNTY</b>	<b>USGS HUC</b>	<b>IMPAIRED USE</b>	<b>POLLUTANT CAUSE</b>	<b>DUE DATE</b>
BIG BLACK RIVER LOCATION: FROM HUC BOUNDARY AT PICKENS TO MOUTH AT MISSISSIPPI RIVER	MSLBGBKRE	MADISON, YAZOO, HINDS, WARREN, CLAIBORNE	08060202	AQUATIC LIFE SUPPORT	SEDIMENT/SILTATION	12-31-06
BIG BLACK RIVER LOCATION: FROM HEADWATERS IN WATERSHED 409 TO HUC BOUNDARY AT PICKENS	MSUBGBKRE	WEBSTER, CHOCTAW, MONTGOMERY, CARROLL, ATTALA, HOLMES	08060201	AQUATIC LIFE SUPPORT	SEDIMENT/SILTATION	12-31-06
BIG BYWY CREEK LOCATION: NEAR STEWART FROM HEADWATERS TO MOUTH AT MCCURTAIN CREEK	MS412BE	CHOCTAW	08060201	AQUATIC LIFE SUPPORT	NUTRIENTS ORGANIC ENRICHMENT/LOW DO SEDIMENT/SILTATION	12-31-06 12-31-06 12-31-06
INDIAN CREEK LOCATION: NEAR DURANT FROM HEADWATERS TO MOUTH AT BIG BLACK RIVER	MS422IE	HOLMES	08060201	AQUATIC LIFE SUPPORT	CAUSE UNKNOWN	

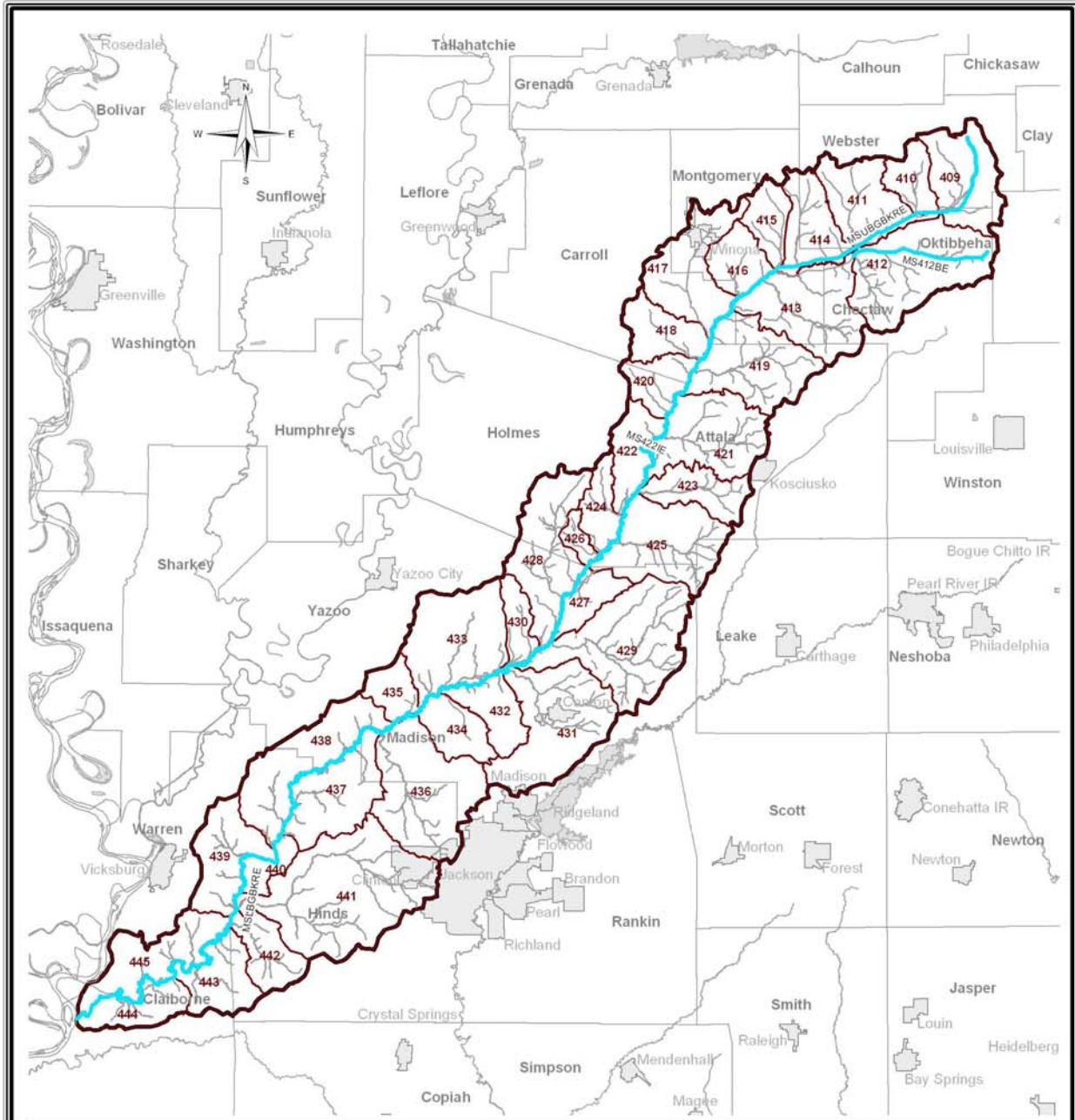

## Section B - Evaluated Waters Big Black River Basin

This map produced by the Department of Environmental Quality (MDEQ), Office of Pollution Control, Surface Water Division, Water Quality Assessment Branch, Data Management Section on April 1, 2006.

All map data is from the Mississippi Automated Resource Information System (MARIS) and MDEQ.

Map Projection: Mississippi Transverse Mercator

The Mississippi Department of Environmental Quality makes no warranties, expressed or implied, as to the accuracy, completeness, currentness, reliability, or suitability for any particular purpose, of the data contained on this map.

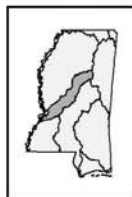

Mississippi Basins

Scale: 1:1,200,000

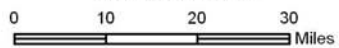

### Legend

- Evaluated Waterbody
- Evaluated Stream
- Perennial Stream
- Waterbody
- Watershed
- Basin
- City
- County

## Coastal Basin Streams

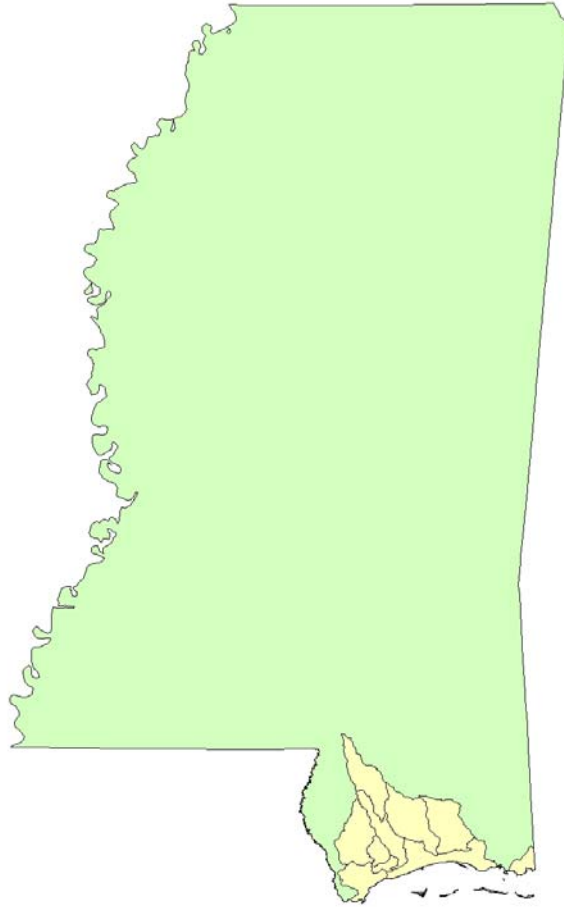

## Mississippi 2006 Section 303(d) List of Impaired Water Bodies

## SECTION A - WATER BODIES WITH MONITORING DATA

COASTAL STREAMS						
WATER BODY NAME	WATER BODY ID	COUNTY	USGS HUC	IMPAIRED USE	POLLUTANT CAUSE	DUE DATE
BAY SAINT LOUIS BEACH	250111	HANCOCK	03170009	PRIMARY CONTACT (RECR)	PATHOGENS	04-17-20
LOCATION: AT BAY SAINT LOUIS FROM THE CULVERT JUST NORTH OF RAMANEDA STREET NORTHEAST TO WASHINGTON STREET						
BAYOU CASOTTE	MS109E04M	JACKSON	03170009	AQUATIC LIFE SUPPORT	ORGANIC ENRICHMENT/LOW DO UNIONIZED AMMONIA	04-17-20
LOCATION: AT PASCAGOULA FROM HEADWATERS TO COUNTY ROAD BRIDGE ON WEST PRONG						
BAYOU CUMBEST	200311	JACKSON	03170009	AQUATIC LIFE SUPPORT	ORGANIC ENRICHMENT/LOW DO	04-17-20
LOCATION: NEAR ORANGE GROVE FROM HEADWATERS TO BANGS LAKE						
BILOXI WEST CENTRAL BEACH	250314	HARRISON	03170009	PRIMARY CONTACT (RECR)	PATHOGENS	04-17-20
LOCATION: AT BILOXI FROM BROADWATER MARINA EAST TO ACACIA AVENUE						
DEAD TIGER CREEK	MS112DT	HANCOCK	03170009	AQUATIC LIFE SUPPORT	BIOLOGICAL IMPAIRMENT	06-23-17
LOCATION: NEAR KILN FROM HEADWATERS TO CONFLUENCE WITH CATAHOULA CREEK						
FLAT BRANCH	MS118F	HARRISON	03170009	AQUATIC LIFE SUPPORT	BIOLOGICAL IMPAIRMENT	06-23-17
LOCATION: NEAR GULFPORT FROM HEADWATERS TO MOUTH AT BERNARD BAYOU						
GULFPORT CENTRAL BEACH	250312	HARRISON	03170009	PRIMARY CONTACT (RECR)	PATHOGENS	04-17-20
LOCATION: AT GULFPORT FROM HEWES AVENUE EAST TO TEXAS AVENUE						
GULFPORT EAST BEACH	250313	HARRISON	03170009	PRIMARY CONTACT (RECR)	PATHOGENS	04-17-20
LOCATION: AT GULFPORT FROM TEAGARDEN ROAD EAST TO THE EASTERN SIDE OF WILLIAM CAREY COLLEGE						

## Mississippi 2006 Section 303(d) List of Impaired Water Bodies

## SECTION A - WATER BODIES WITH MONITORING DATA

COASTAL STREAMS						
WATER BODY NAME	WATER BODY ID	COUNTY	USGS HUC	IMPAIRED USE	POLLUTANT CAUSE	DUE DATE
GULFPORT HARBOR BEACH	250311	HARRISON	03170009	PRIMARY CONTACT (RECR)	PATHOGENS	04-17-20
LOCATION: AT GULFPORT FROM 20TH AVENUE EAST TO HEWES AVENUE						
GULFPORT WEST BEACH	250212	HARRISON	03170009	PRIMARY CONTACT (RECR)	PATHOGENS	04-17-20
LOCATION: AT GULFPORT FROM CLEVELAND AVENUE EAST TO 33RD AVENUE						
ORPHAN CREEK	203811	HANCOCK	03170009	AQUATIC LIFE SUPPORT	BIOLOGICAL IMPAIRMENT	04-17-20
LOCATION: NEAR KILN FROM HEADWATERS TO MOUTH AT BAYOU BACON						
PASCAGOULA BEACH WEST	250511	JACKSON	03170009	PRIMARY CONTACT (RECR)	PATHOGENS	04-17-20
LOCATION: AT PASCAGOULA FROM OLIVER STREET TO WESTWOOD STREET						
PASS CHRISTIAN EAST BEACH	250211	HARRISON	03170009	PRIMARY CONTACT (RECR)	PATHOGENS	04-17-20
LOCATION: AT PASS CHRISTIAN FROM MARKET STREET EAST TO MARKHAM DRIVE						
SHEARWATER BEACH	202612	JACKSON	03170009	PRIMARY CONTACT (RECR)	PATHOGENS	04-17-20
LOCATION: AT OCEAN SPRINGS FROM WEEKS BAYOU EAST TO HALSTEAD ROAD						
TURKEY CREEK	MS118BBM1	HARRISON	03170009	AQUATIC LIFE SUPPORT	BIOLOGICAL IMPAIRMENT	06-23-17
LOCATION: NEAR LONG BEACH FROM CONFLUENCE WITH CANAL #2 TO HWY 49						

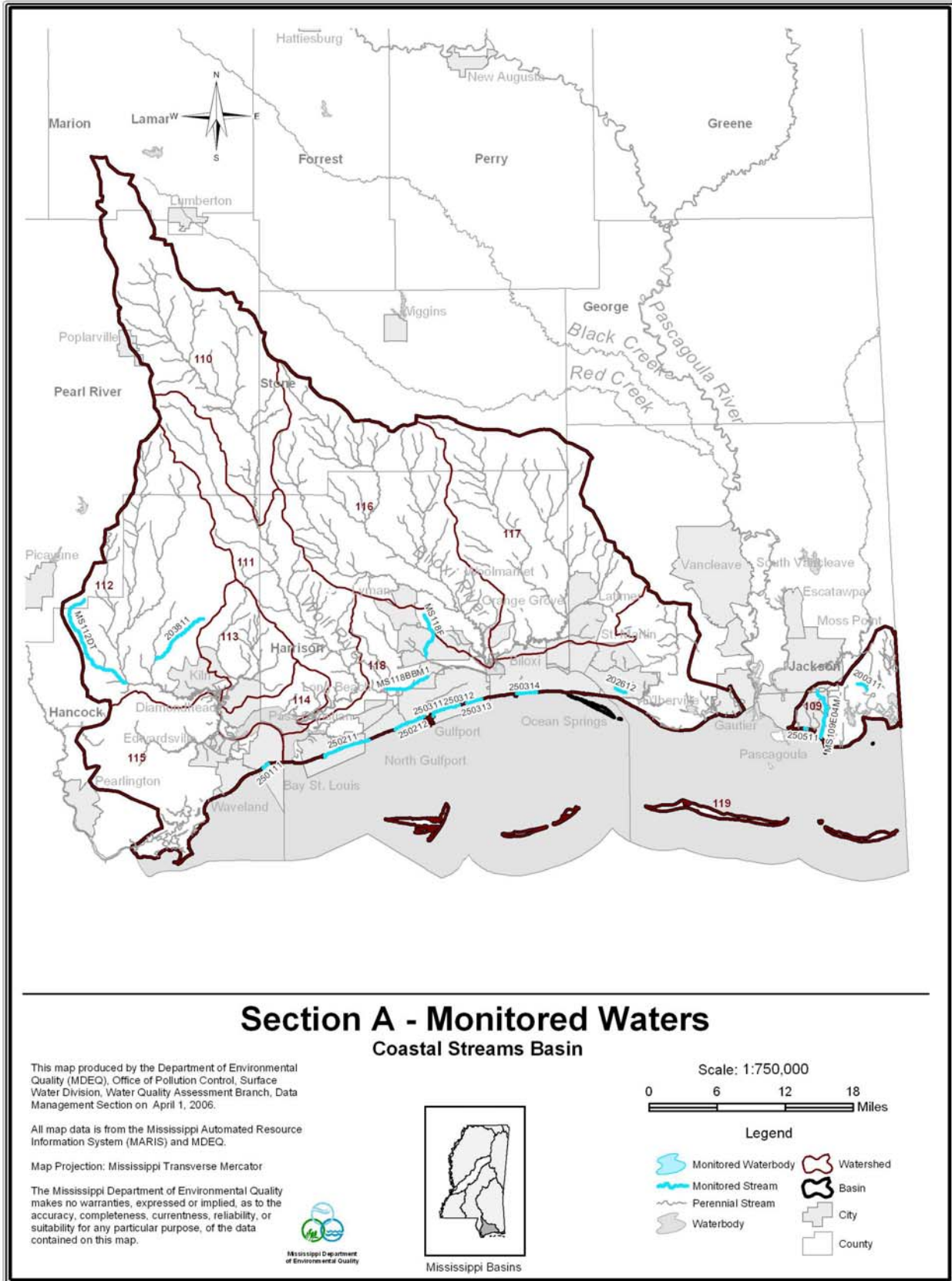

## Mississippi 2006 Section 303(d) List of Impaired Water Bodies

## SECTION B – WATER BODY POLLUTANT COMBINATION WITHOUT MONITORING DATA

## COASTAL STREAMS

WATER BODY NAME	WATER BODY ID	COUNTY	USGS HUC	IMPAIRED USE	POLLUTANT CAUSE	DUE DATE
BAYOU CADDY	MS115BCE	HANCOCK	03170009	AQUATIC LIFE SUPPORT	NUTRIENTS	12-31-06
LOCATION: NEAR LAKESHORE FROM HEADWATERS TO MOUTH AT MISSISSIPPI SOUND					ORGANIC ENRICHMENT/LOW DO	12-31-06
					TOTAL TOXICS	12-31-06
BAYOU CUMBEST	MS109BCUE	JACKSON	03170009	AQUATIC LIFE SUPPORT	NUTRIENTS	12-31-06
LOCATION: NEAR ORANGE GROVE FROM HEADWATERS TO POINT AUX CHENES BAY						
BAYOU LA CROIX	MS115BLCE	HANCOCK	03170009	AQUATIC LIFE SUPPORT	NUTRIENTS	12-31-06
LOCATION: NEAR WAVELAND FROM HEADWATERS TO MOUTH AT JOURDAN RIVER					ORGANIC ENRICHMENT/LOW DO	12-31-06
					TOTAL TOXICS	12-31-06
CANAL NUMBER 3	MS118BPE	HARRISON	03170009	AQUATIC LIFE SUPPORT	NUTRIENTS	12-31-06
LOCATION: NEAR PASS CHRISTIAN FROM CANAL NUMBER 2 CONFLUENCE WITH TURKEY CREEK TO MOUTH AT BAYOU PORTAGE						
CUTOFF BAYOU	MS114JE	HANCOCK	03170009	AQUATIC LIFE SUPPORT	NUTRIENTS	12-31-06
LOCATION: FROM HEADWATERS OF CUTOFF BAYOU TO CONFLUENCE WITH JOURDAN RIVER					ORGANIC ENRICHMENT/LOW DO	12-31-06
HERON BAYOU	MS118HBE	JACKSON	03170009	AQUATIC LIFE SUPPORT	NUTRIENTS	12-31-06
LOCATION: NEAR OCEAN SPRINGS FROM HEADWATERS TO MOUTH AT DAVIS BAYOU						
MALLINI BAYOU	MS118MBE	HARRISON	03170009	AQUATIC LIFE SUPPORT	NUTRIENTS	12-31-06
LOCATION: AT PASS CHRISTIAN FROM SOUTHERN ENTRANCE NEAR HIGHWAY 90 TO NORTHERN ENTRANCE AT ST. LOUIS					ORGANIC ENRICHMENT/LOW DO	12-31-06
ROTTEN BAYOU	MS113JE	HANCOCK, HARRISON	03170009	AQUATIC LIFE SUPPORT	NUTRIENTS	12-31-06
LOCATION: NEAR KILN FROM HEADWATERS TO CONFLUENCE WITH JOURDAN RIVER					ORGANIC ENRICHMENT/LOW DO	12-31-06

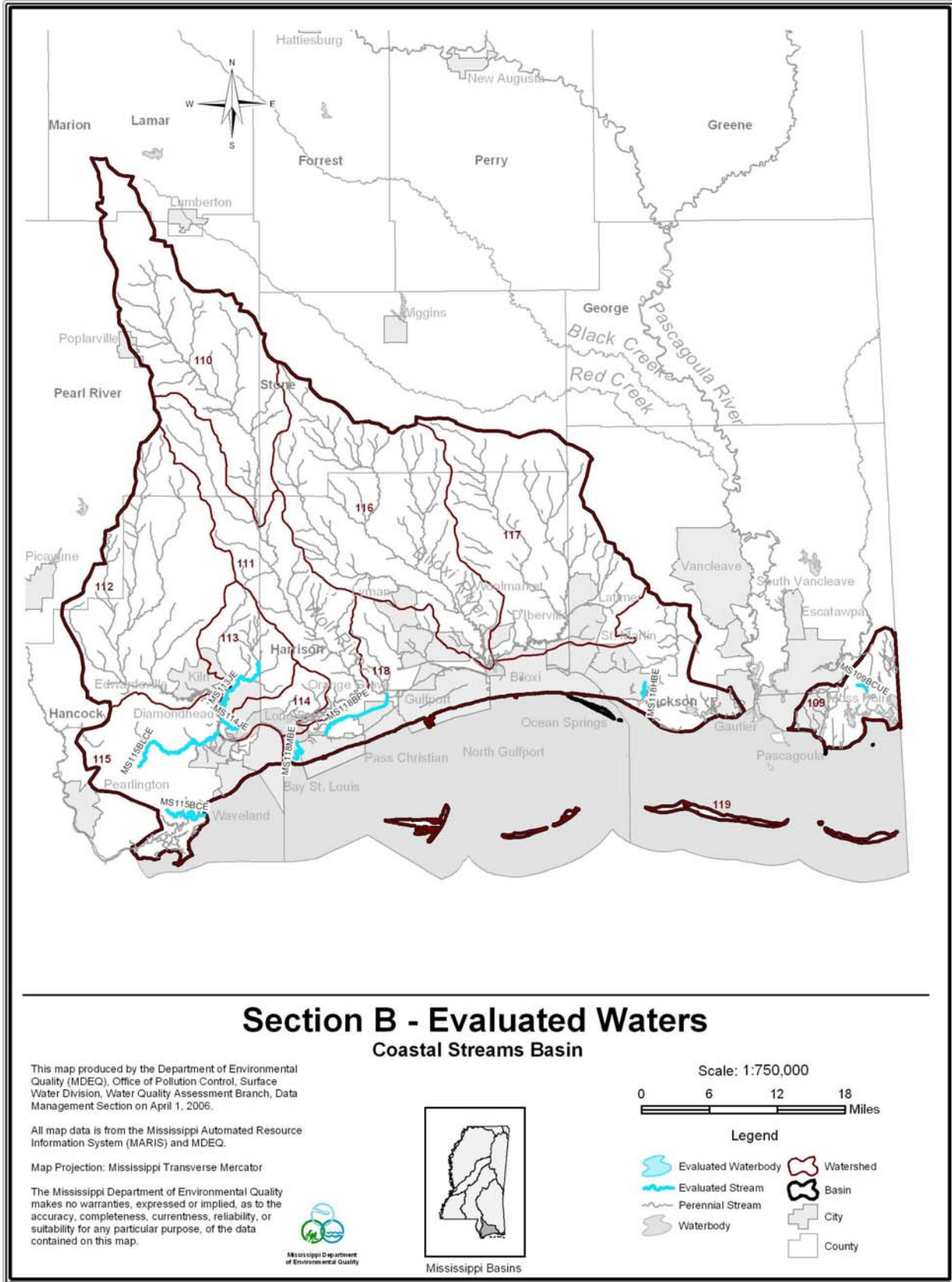

## Northern Independent Streams Basin

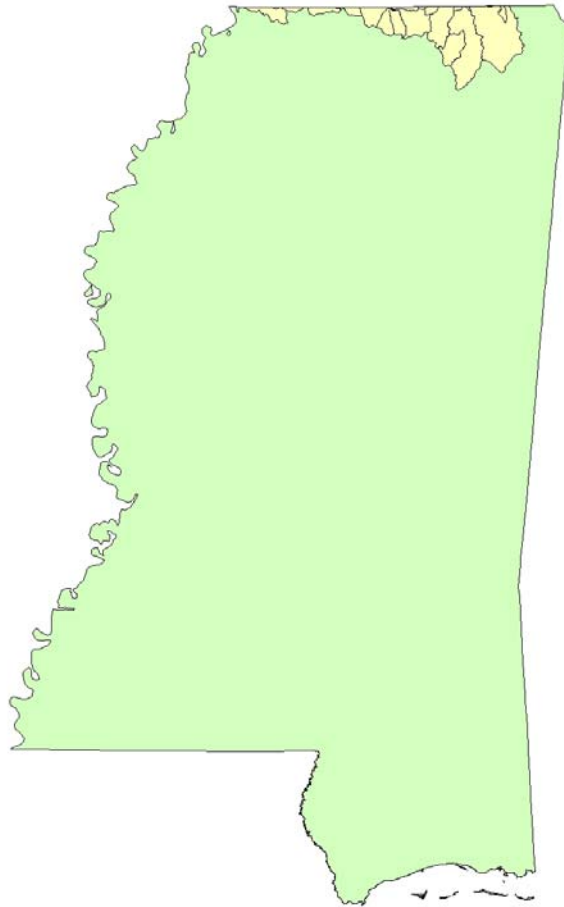

## Mississippi 2006 Section 303(d) List of Impaired Water Bodies

## SECTION A - WATER BODIES WITH MONITORING DATA

NORTH INDEPENDENT STREAMS						
WATERBODY NAME	WATERBODY ID	COUNTY	USGS HUC	IMPAIRED USE	POLLUTANT CAUSE	DUE DATE
BRIDGE CREEK	MS203BE	ALCORN	08010207	AQUATIC LIFE SUPPORT	NUTRIENTS ORGANIC ENRICHMENT/LOW DO	06-30-2006 06-30-2006
LOCATION: AT CORINTH FROM HEADWATERS TO CONFLUENCE WITH TUSCUMBIA RIVER CANAL						
ELAM CREEK	MS204E	ALCORN	08010207	AQUATIC LIFE SUPPORT	NUTRIENTS ORGANIC ENRICHMENT/LOW DO	06-30-2006 06-30-2006
LOCATION: NEAR CORINTH FROM HEADWATERS TO CONFLUENCE WITH BRIDGE CREEK						
TUSCUMBIA RIVER CANAL	MS203TE	ALCORN, PRENTISS	08010207	AQUATIC LIFE SUPPORT	NUTRIENTS ORGANIC ENRICHMENT/LOW DO	06-30-2006 06-30-2006
LOCATION: NEAR CUBA FROM HEADWATERS TO TENNESSEE LINE						

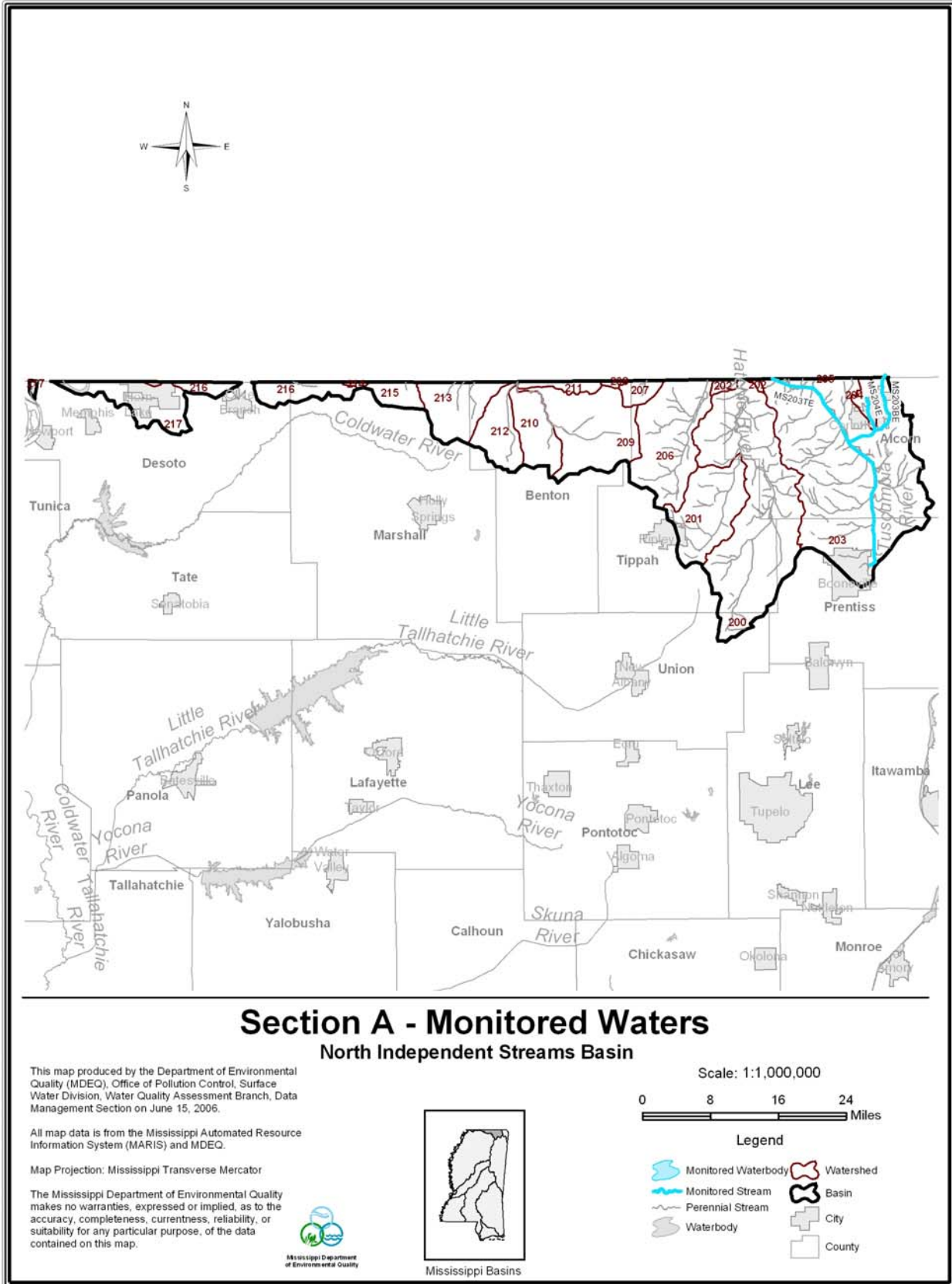

## Pascagoula River Basin

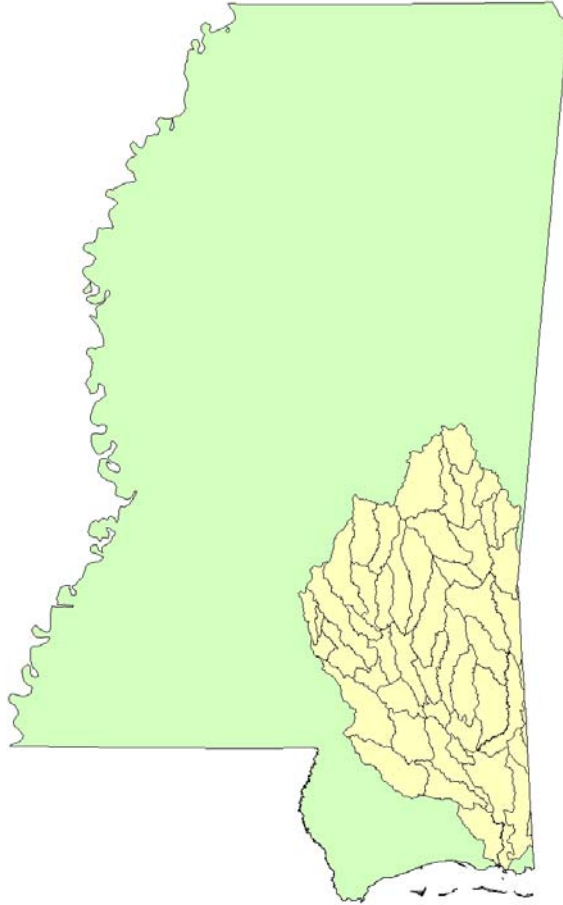

## Mississippi 2006 Section 303(d) List of Impaired Water Bodies

## SECTION A - WATER BODIES WITH MONITORING DATA

PASCAGOULA RIVER						
WATER BODY NAME	WATER BODY ID	COUNTY	USGS HUC	IMPAIRED USE	POLLUTANT CAUSE	DUE DATE
ANDERSON BRANCH	401711	NEWTON	03170001	AQUATIC LIFE SUPPORT	BIOLOGICAL IMPAIRMENT	04-17-20
LOCATION: NEAR DECATUR FROM HEADWATERS TO MOUTH AT OKAHATTA CREEK						
ARCHUSA CREEK WATER PARK	MS063ACWPM	CLARKE	03170002	FISH CONSUMPTION	MERCURY	08-11-12
LOCATION: AT QUITMAN						
CHUNKY CREEK	401511	NEWTON	03170001	AQUATIC LIFE SUPPORT	BIOLOGICAL IMPAIRMENT	04-17-20
LOCATION: NEAR UNION FROM HEADWATERS TO MWS BOUNDARY 4018						
CHUNKY RIVER	402611	LAUDERDALE, CLARKE	03170001	AQUATIC LIFE SUPPORT	BIOLOGICAL IMPAIRMENT	04-17-20
LOCATION: NEAR ENTERPRISE FROM CONFLUENCE WITH POSSUM CREEK TO MOUTH AT CHICKASAWHAY RIVER						
DAVIS DEAD RIVER	MS096DDRE	JACKSON	03170006	FISH CONSUMPTION	MERCURY	08-11-12
LOCATION: NEAR OLD AMERICUS						
HORSE BRANCH	413612	JASPER	03170005	AQUATIC LIFE SUPPORT	BIOLOGICAL IMPAIRMENT	04-17-20
LOCATION: NEAR HEIDELBERG FROM HEADWATERS TO MOUTH AT TALLAHATTAH CREEK						
OKATIBBEE CREEK	MS060	LAUDERDALE	03170001	AQUATIC LIFE SUPPORT	BIOLOGICAL IMPAIRMENT	06-23-17
LOCATION: NEAR MERIDIAN FROM CONFLUENCE WITH SOWASHEE CREEK TO CONFLUENCE WITH CHUNKY RIVER						
PATTON CREEK	406211	WAYNE	03170003	AQUATIC LIFE SUPPORT	BIOLOGICAL IMPAIRMENT	04-17-20
LOCATION: NEAR WAYNESBORO FROM WAYNESBORO LAKE TO MOUTH AT CHICKASAWHAY RIVER						

## Mississippi 2006 Section 303(d) List of Impaired Water Bodies

## SECTION A - WATER BODIES WITH MONITORING DATA

## PASCAGOULA RIVER

WATER BODY NAME	WATER BODY ID	COUNTY	USGS HUC	IMPAIRED USE	POLLUTANT CAUSE	DUE DATE
PRAIRIE CREEK	413911	JASPER	03170005	AQUATIC LIFE SUPPORT	BIOLOGICAL IMPAIRMENT	04-17-20
LOCATION: NEAR HEIDELBERG FROM HEADWATERS TO MOUTH AT BOGUE HOMO						
REESE CREEK	416213	FORREST	03170004	AQUATIC LIFE SUPPORT	ORGANIC ENRICHMENT/LOW DO	04-17-20
LOCATION: NEAR HATTIESBURG FROM HEADWATERS TO TEMPLE ROAD						
SOWASHEE CREEK	MS061	LAUDERDALE	03170001	AQUATIC LIFE SUPPORT	BIOLOGICAL IMPAIRMENT	06-23-17
LOCATION: AT MERIDIAN FROM HEADWATERS TO MOUTH AT OKATIBBEE CREEK						
TALLAHALA CREEK	MS087T	JONES	03170005	AQUATIC LIFE SUPPORT	BIOLOGICAL IMPAIRMENT	06-23-17
LOCATION: NEAR LAUREL FROM CONFLUENCE WITH TALLAHATTA CREEK TO CONFLUENCE WITH TALLAHOMA CREEK						
TALLAHOMA CREEK	MS088T	JASPER, JONES	03170005	AQUATIC LIFE SUPPORT	BIOLOGICAL IMPAIRMENT	06-23-17
LOCATION: FROM HEADWATERS TO TALLAHALA CREEK						
UNNAMED TRIBUTARY OF LEAF RIVER	MS090M2	PERRY	03170005	AQUATIC LIFE SUPPORT	BIOLOGICAL IMPAIRMENT	08-11-12
LOCATION: AT BEAUMONT: FROM HEADWATERS TO MOUTH AT LEAF RIVER						

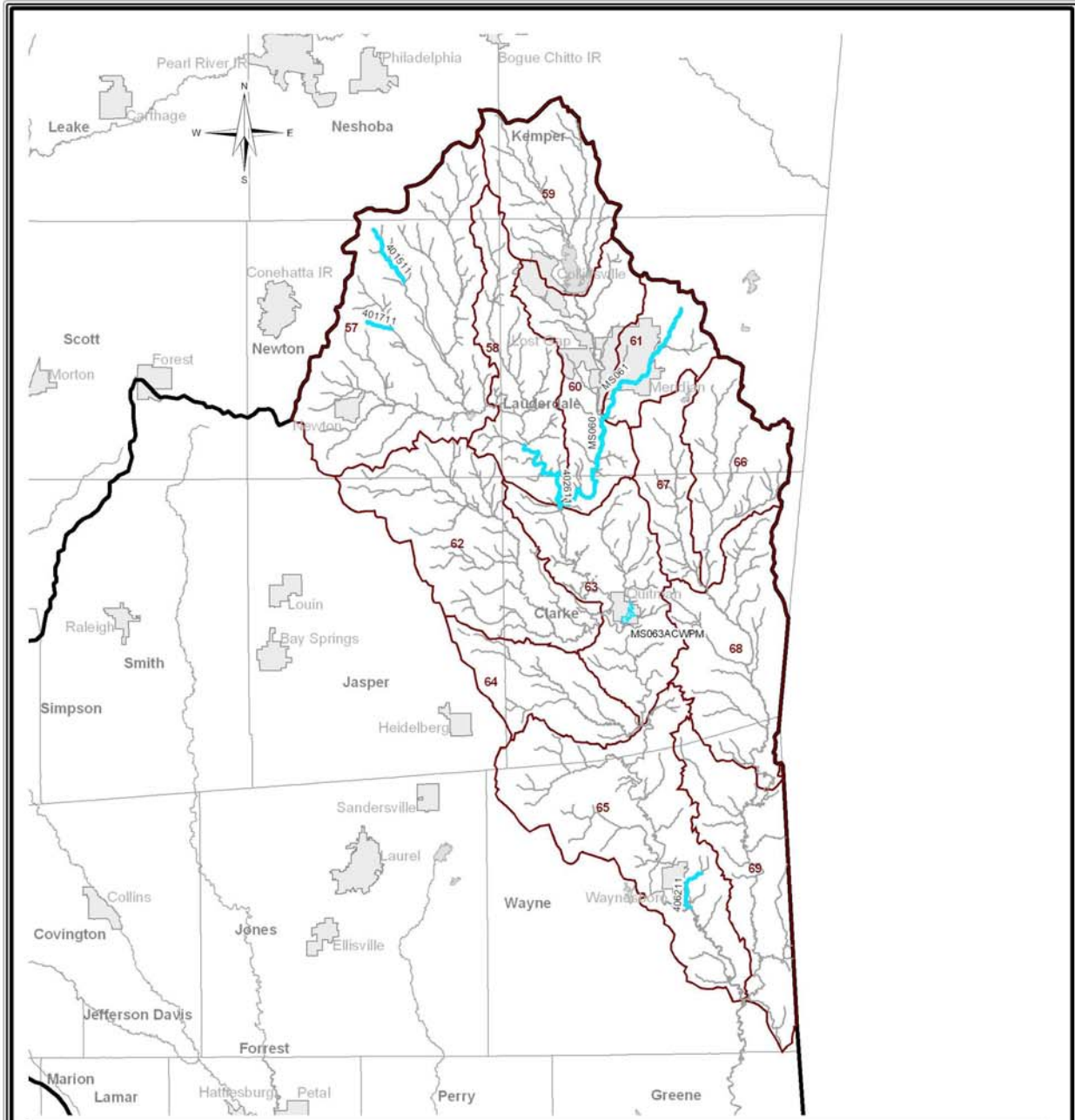

### Section A - Monitored Waters Pascagoula River Basin HUCs 03170001 and 03170002

This map produced by the Department of Environmental Quality (MDEQ), Office of Pollution Control, Surface Water Division, Water Quality Assessment Branch, Data Management Section on April 1, 2006.

All map data is from the Mississippi Automated Resource Information System (MARIS) and MDEQ.

Map Projection: Mississippi Transverse Mercator

The Mississippi Department of Environmental Quality makes no warranties, expressed or implied, as to the accuracy, completeness, currentness, reliability, or suitability for any particular purpose, of the data contained on this map.

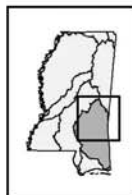

Mississippi Basins

Scale: 1:900,000

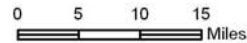

**Legend**

- Monitored Waterbody
- Monitored Stream
- Perennial Stream
- Waterbody
- Watershed
- Basin
- City
- County

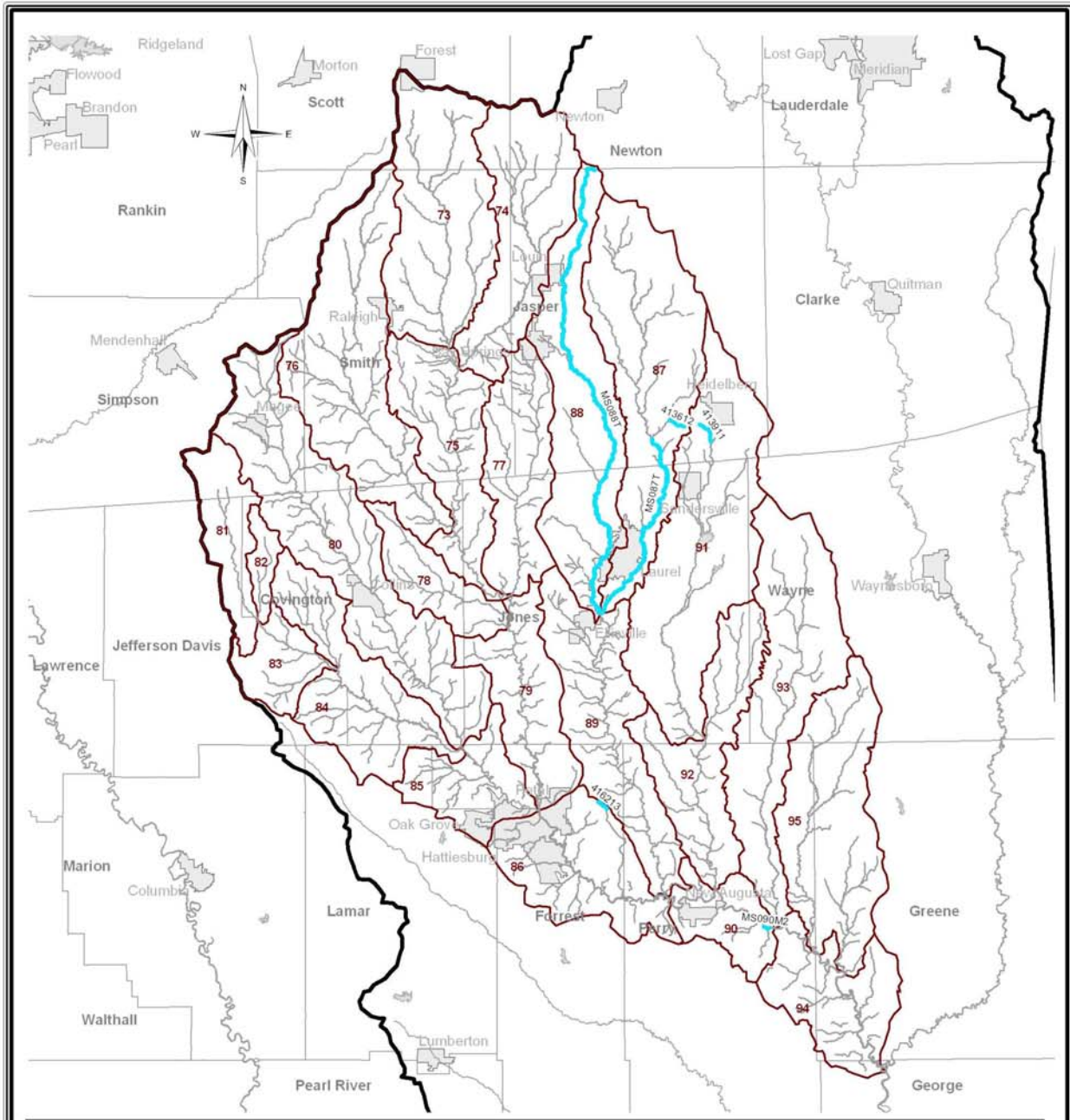

### Section A - Monitored Waters

Pascagoula River Basin HUCs 03170004 and 03170005

This map produced by the Department of Environmental Quality (MDEQ), Office of Pollution Control, Surface Water Division, Water Quality Assessment Branch, Data Management Section on April 1, 2006.

All map data is from the Mississippi Automated Resource Information System (MARIS) and MDEQ.

Map Projection: Mississippi Transverse Mercator

The Mississippi Department of Environmental Quality makes no warranties, expressed or implied, as to the accuracy, completeness, currentness, reliability, or suitability for any particular purpose, of the data contained on this map.

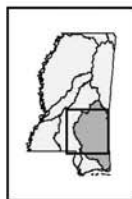

Mississippi Basins

Scale: 1:900,000  
0 5 10 15 Miles

- Legend**
- Monitored Waterbody
  - Monitored Stream
  - Perennial Stream
  - Waterbody
  - Watershed
  - Basin
  - City
  - County

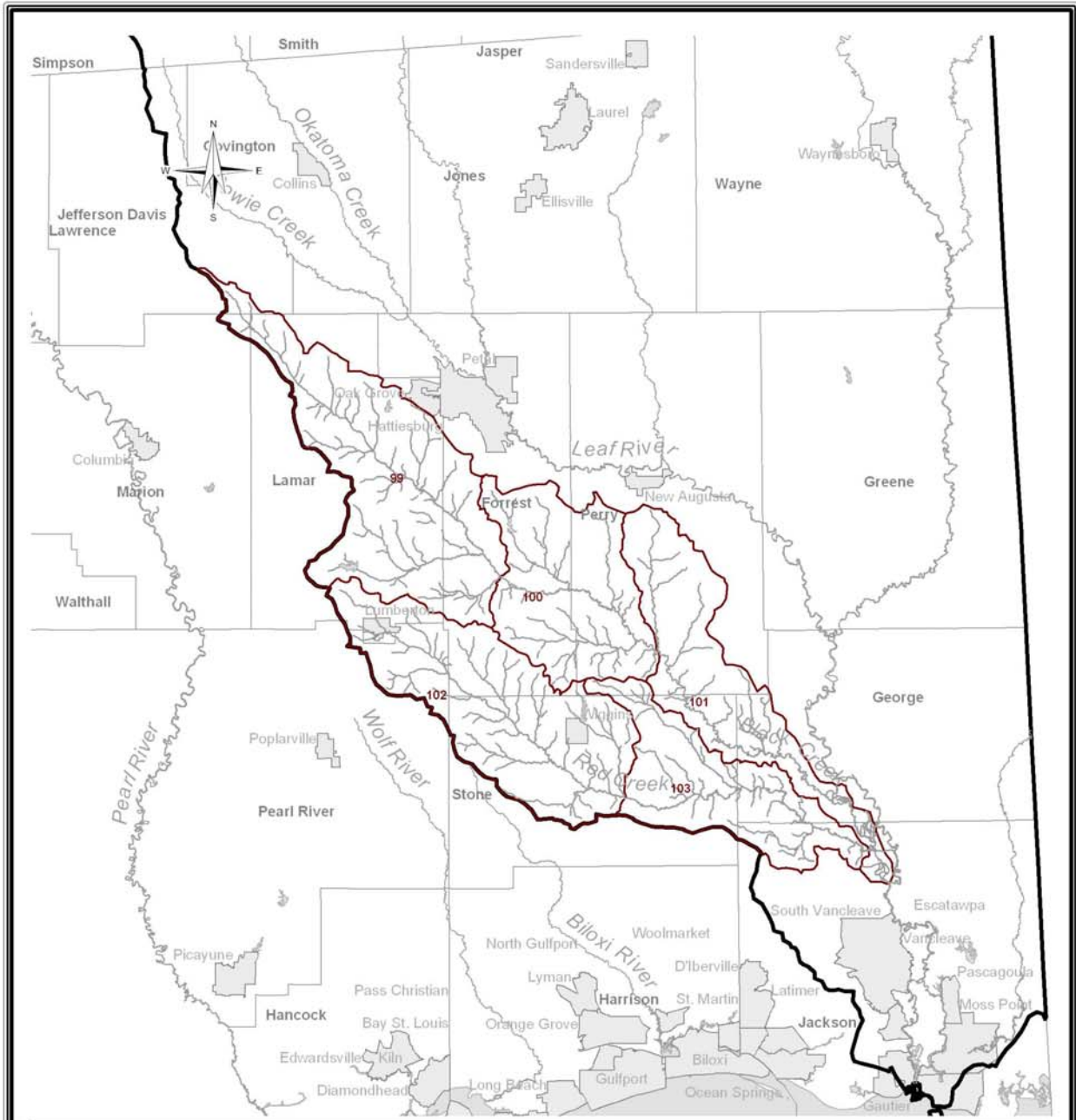

### Section A - Monitored Waters

Pascagoula River Basin HUC 0317007

(None Listed)

This map produced by the Department of Environmental Quality (MDEQ), Office of Pollution Control, Surface Water Division, Water Quality Assessment Branch, Data Management Section on April 1, 2006.

All map data is from the Mississippi Automated Resource Information System (MARIS) and MDEQ.

Map Projection: Mississippi Transverse Mercator

The Mississippi Department of Environmental Quality makes no warranties, expressed or implied, as to the accuracy, completeness, currentness, reliability, or suitability for any particular purpose, of the data contained on this map.

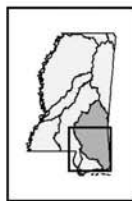

Mississippi Basins

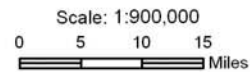

- Legend**
- Monitored Waterbody
  - Monitored Stream
  - Perennial Stream
  - Waterbody
  - Watershed
  - Basin
  - City
  - County

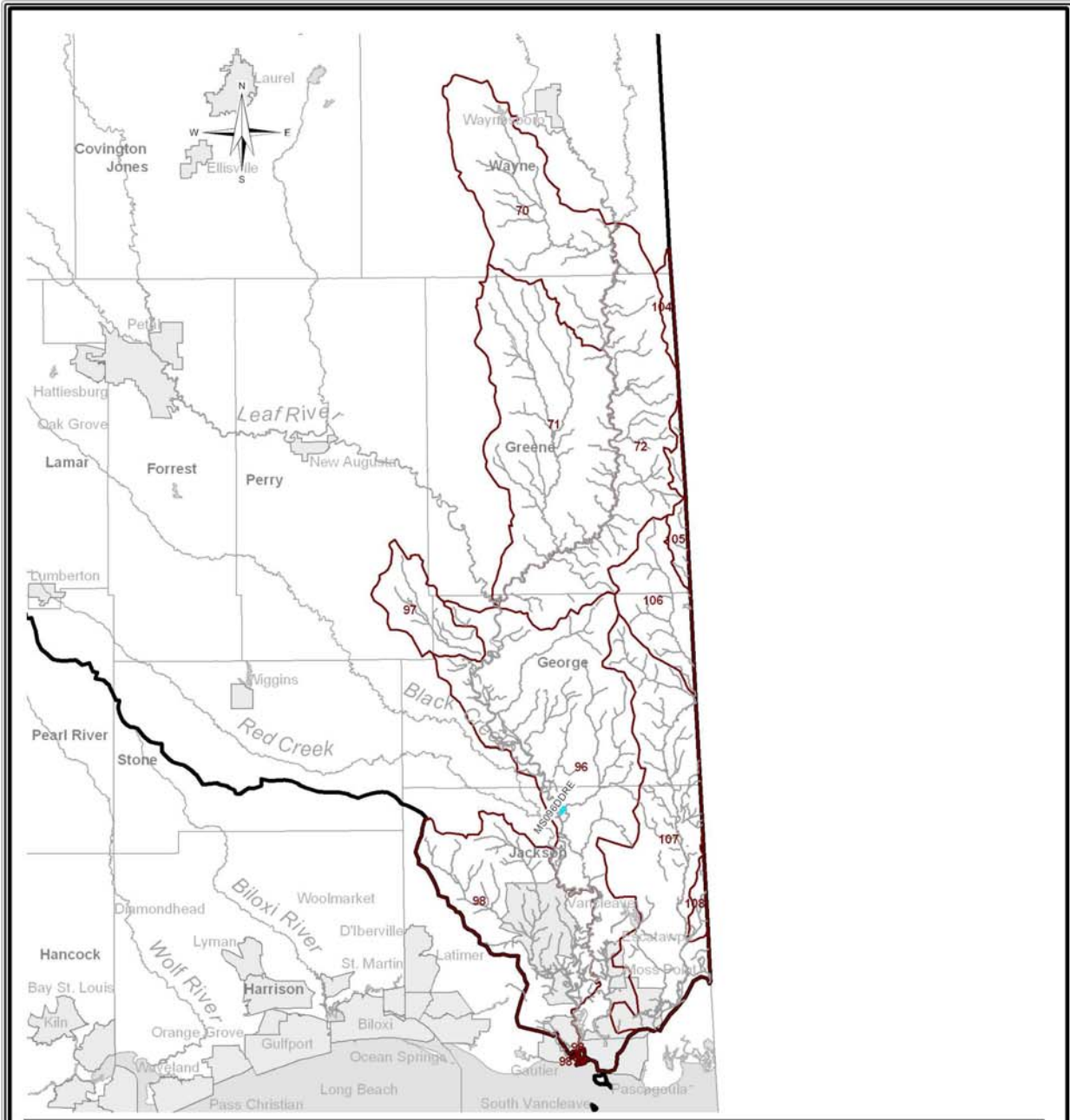

## Section A - Monitored Waters

Pascagoula River Basin HUCs 03170003, 03170006, and 03170008

This map produced by the Department of Environmental Quality (MDEQ), Office of Pollution Control, Surface Water Division, Water Quality Assessment Branch, Data Management Section on April 1, 2006.

All map data is from the Mississippi Automated Resource Information System (MARIS) and MDEQ.

Map Projection: Mississippi Transverse Mercator

The Mississippi Department of Environmental Quality makes no warranties, expressed or implied, as to the accuracy, completeness, currentness, reliability, or suitability for any particular purpose, of the data contained on this map.

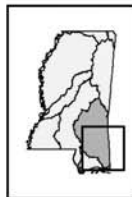

Mississippi Basins

Scale: 1:900,000

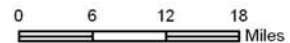

### Legend

- Monitored Waterbody
- Monitored Stream
- Perennial Stream
- Waterbody
- Watershed
- Basin
- City
- County

## Mississippi 2006 Section 303(d) List of Impaired Water Bodies

## SECTION B – WATER BODY POLLUTANT COMBINATION WITHOUT MONITORING DATA

<b>PASCAGOULA RIVER</b>						
<b>WATER BODY NAME</b>	<b>WATER BODY ID</b>	<b>COUNTY</b>	<b>USGS HUC</b>	<b>IMPAIRED USE</b>	<b>POLLUTANT CAUSE</b>	<b>DUE DATE</b>
CHICKASAWHAY RIVER	MSUCHKRE2	CLARKE, WAYNE	03170002	AQUATIC LIFE SUPPORT	CAUSE UNKNOWN	
LOCATION: FROM CONFLUENCE WITH EUCUTTA CREEK TO CONFLUENCE WITH BUCKATUNNA RIVER						
EAST PASCAGOULA RIVER	MSEPASRM2	JACKSON	03170006	AQUATIC LIFE SUPPORT	HYDROCARBONS PHENOLS	
LOCATION: NEAR PASCAGOULA FROM CONFLUENCE WITH ESCATAWPA RIVER TO MOUTH AT MS SOUND						

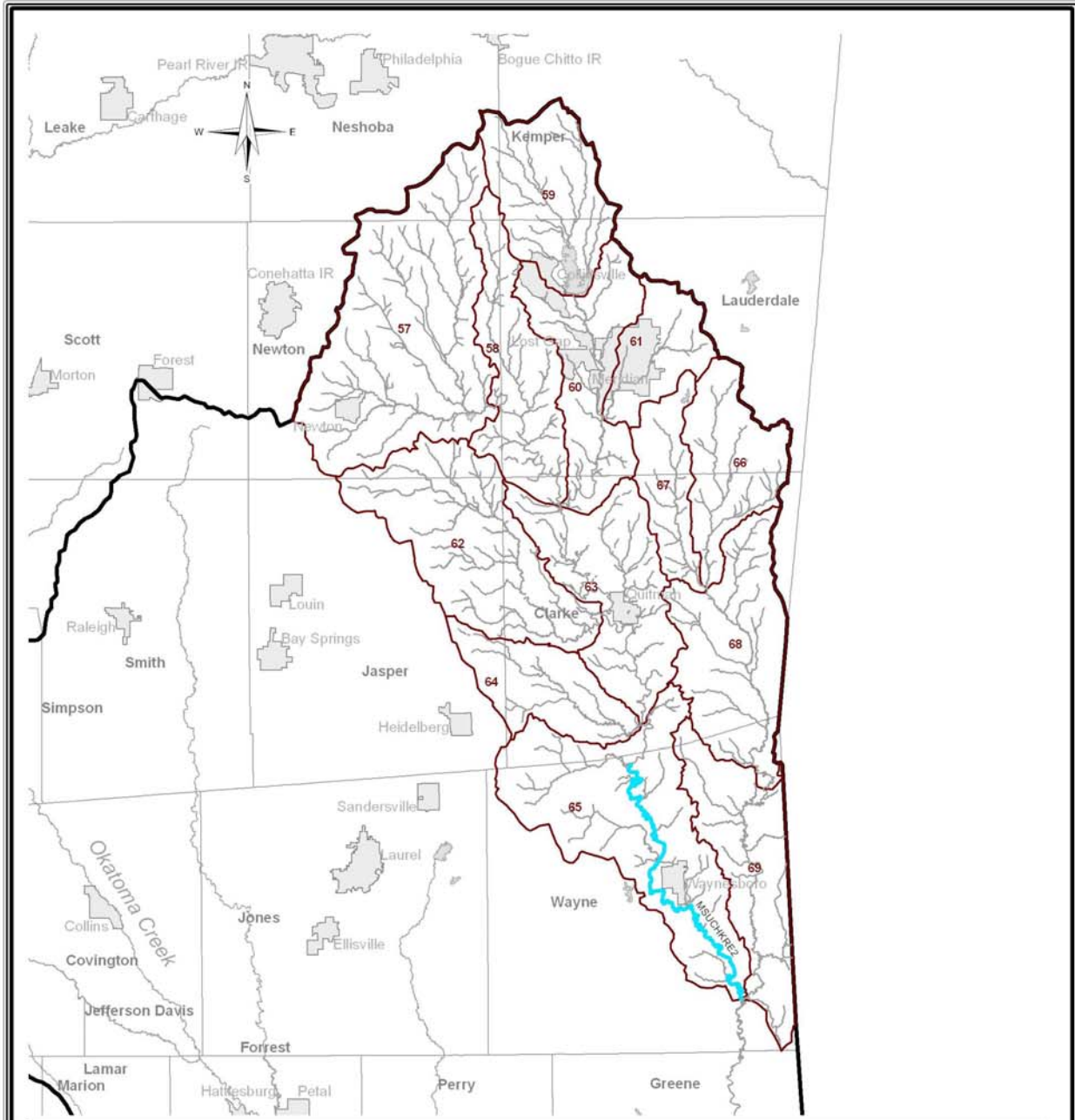

### Section B - Evaluated Waters Pascagoula River Basin HUCs 03170001 and 03170002

This map produced by the Department of Environmental Quality (MDEQ), Office of Pollution Control, Surface Water Division, Water Quality Assessment Branch, Data Management Section on April 1, 2006.

All map data is from the Mississippi Automated Resource Information System (MARIS) and MDEQ.

Map Projection: Mississippi Transverse Mercator

The Mississippi Department of Environmental Quality makes no warranties, expressed or implied, as to the accuracy, completeness, currentness, reliability, or suitability for any particular purpose, of the data contained on this map.

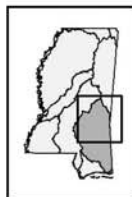

Mississippi Basins

Scale: 1:900,000

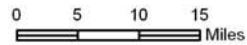

#### Legend

- Evaluated Waterbody
- Evaluated Stream
- Perennial Stream
- Waterbody
- Watershed
- Basin
- City
- County

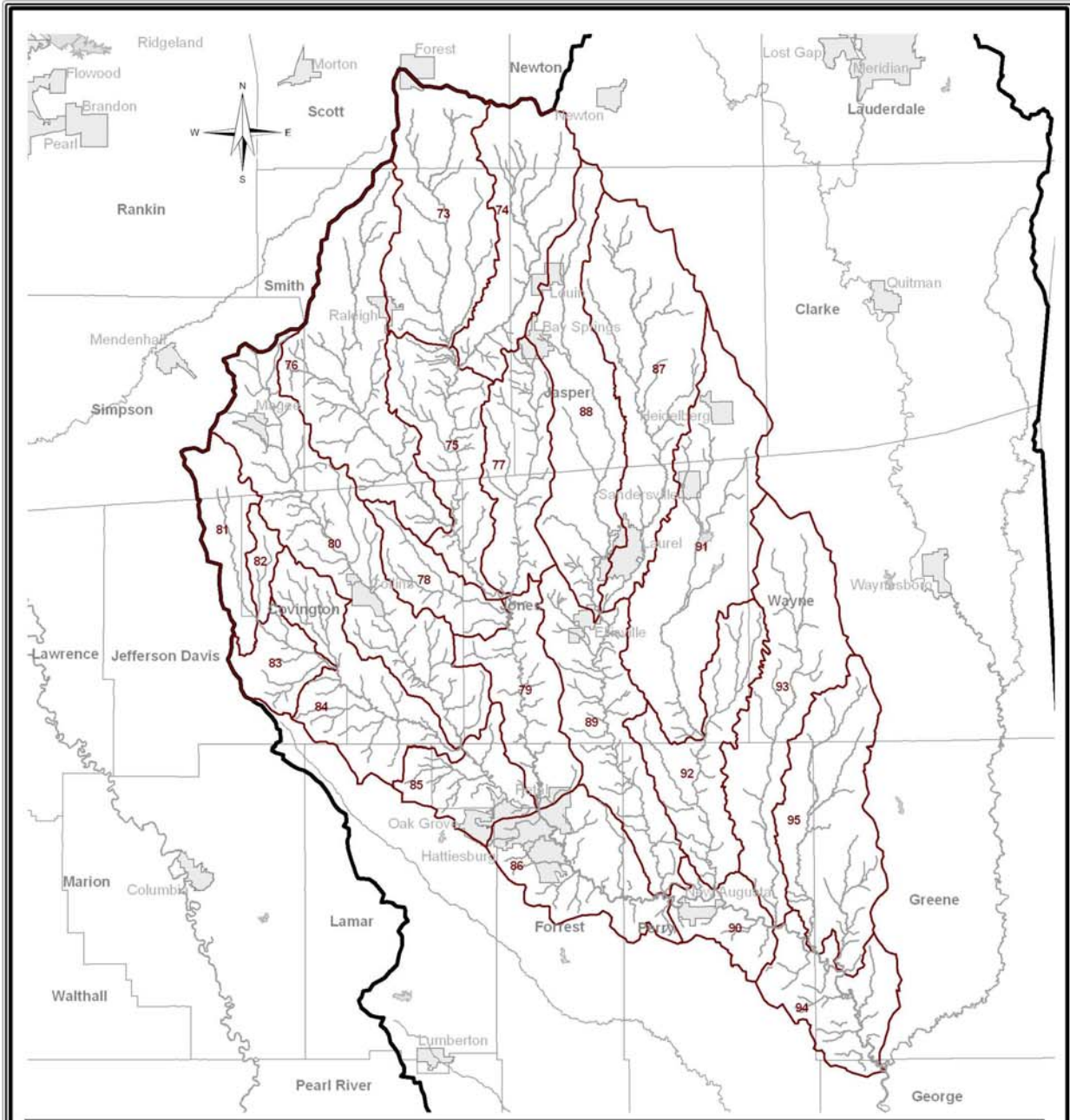

**Section B - Evaluated Waters**  
**Pascagoula River Basin HUCs 03170004 and 03170005**  
**(None Listed)**

This map produced by the Department of Environmental Quality (MDEQ), Office of Pollution Control, Surface Water Division, Water Quality Assessment Branch, Data Management Section on April 1, 2006.

All map data is from the Mississippi Automated Resource Information System (MARIS) and MDEQ.

Map Projection: Mississippi Transverse Mercator

The Mississippi Department of Environmental Quality makes no warranties, expressed or implied, as to the accuracy, completeness, currentness, reliability, or suitability for any particular purpose, of the data contained on this map.

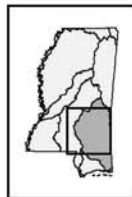

Mississippi Basins

Scale: 1:900,000

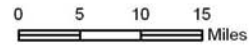

**Legend**

- Evaluated Waterbody
- Evaluated Stream
- Perennial Stream
- Waterbody
- Watershed
- Basin
- City
- County

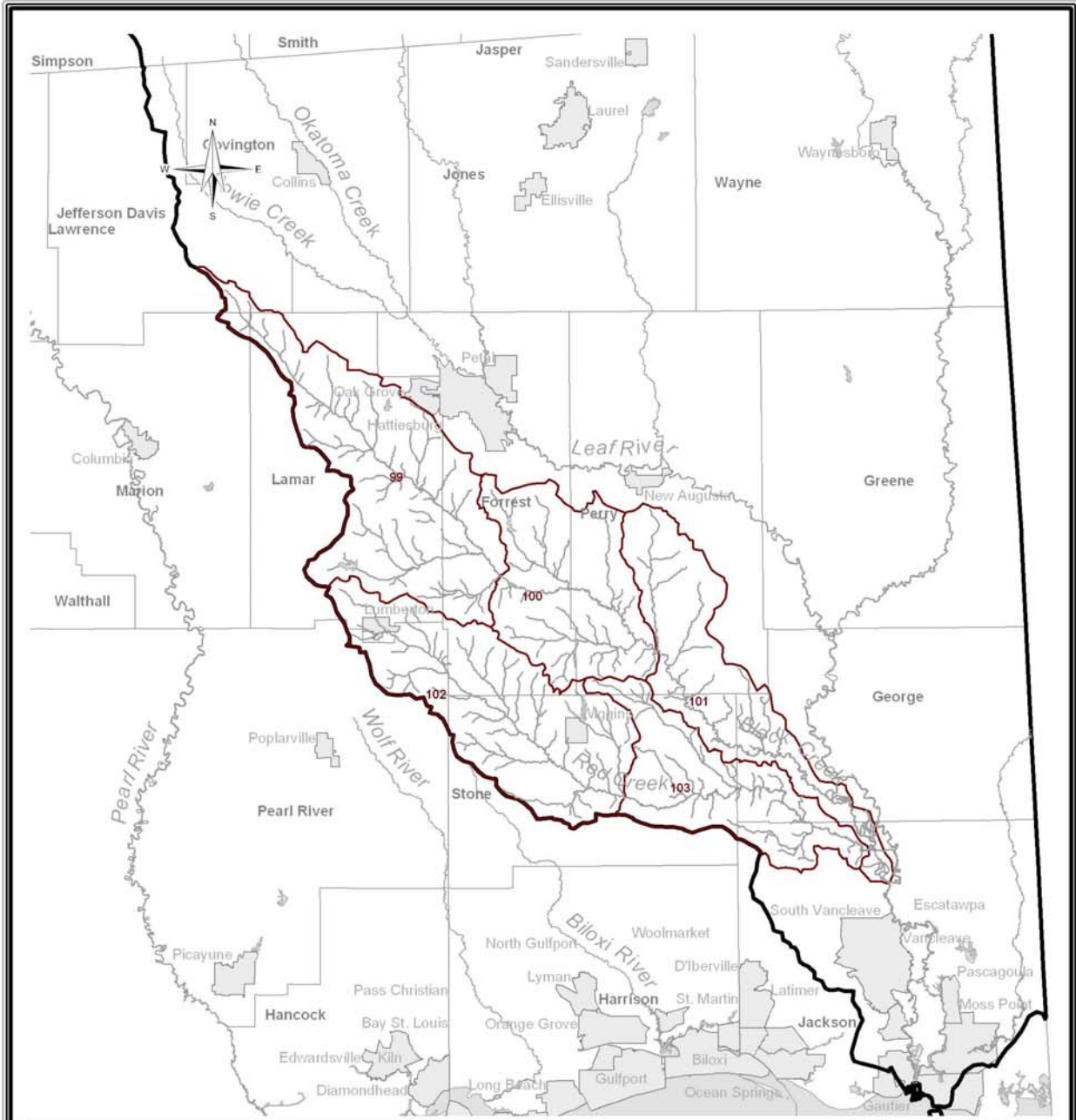

### Section B - Evaluated Waters

Pascagoula River Basin HUC 03170007

(None Listed)

This map produced by the Department of Environmental Quality (MDEQ), Office of Pollution Control, Surface Water Division, Water Quality Assessment Branch, Data Management Section on April 1, 2006.

All map data is from the Mississippi Automated Resource Information System (MARIS) and MDEQ.

Map Projection: Mississippi Transverse Mercator

The Mississippi Department of Environmental Quality makes no warranties, expressed or implied, as to the accuracy, completeness, currentness, reliability, or suitability for any particular purpose, of the data contained on this map.

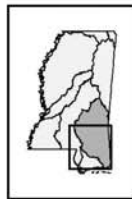

Mississippi Basins

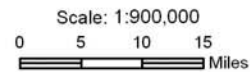

- Legend**
- Monitored Waterbody
  - Monitored Stream
  - Perennial Stream
  - Waterbody
  - Watershed
  - Basin
  - City
  - County

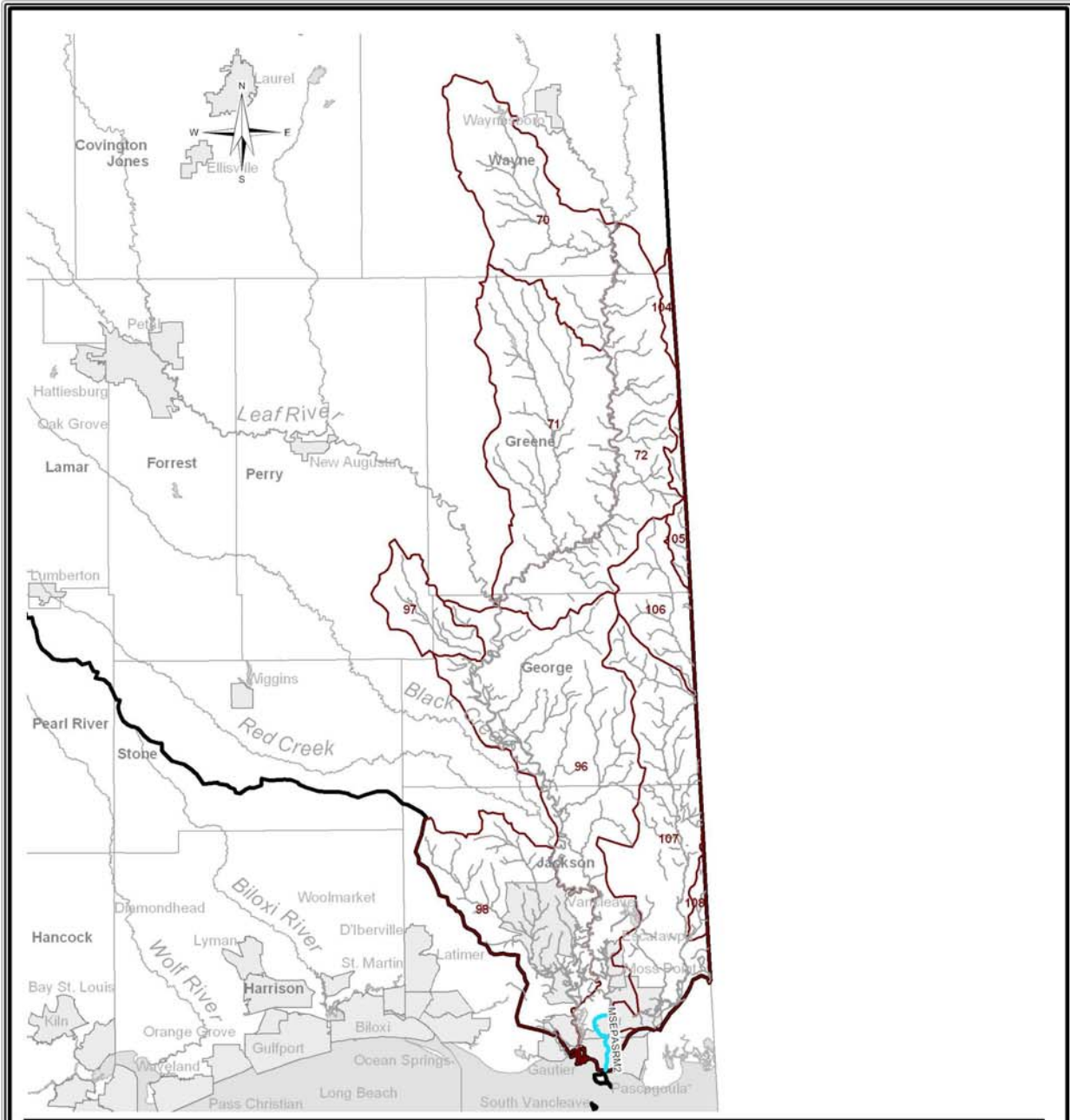

## Section B - Evaluated Waters

Pascagoula River Basin HUCs 03170003, 03170006, and 03170008

This map produced by the Department of Environmental Quality (MDEQ), Office of Pollution Control, Surface Water Division, Water Quality Assessment Branch, Data Management Section on April 1, 2006.

All map data is from the Mississippi Automated Resource Information System (MARIS) and MDEQ.

Map Projection: Mississippi Transverse Mercator

The Mississippi Department of Environmental Quality makes no warranties, expressed or implied, as to the accuracy, completeness, currentness, reliability, or suitability for any particular purpose, of the data contained on this map.

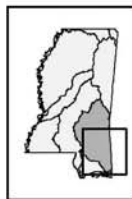

Mississippi Basins

Scale: 1:900,000

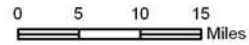

### Legend

- Evaluated Waterbody
- Evaluated Stream
- Perennial Stream
- Waterbody
- Watershed
- Basin
- City
- County

## Pearl River Basin

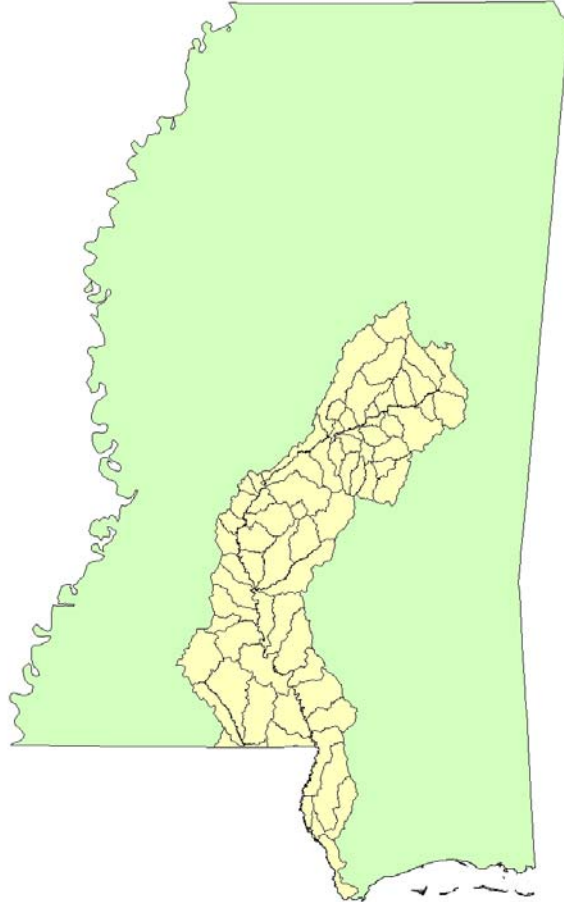

## Mississippi 2006 Section 303(d) List of Impaired Water Bodies

## SECTION A - WATER BODIES WITH MONITORING DATA

PEARL RIVER						
WATER BODY NAME	WATER BODY ID	COUNTY	USGS HUC	IMPAIRED USE	POLLUTANT CAUSE	DUE DATE
BAHALA CREEK	513811	COPIAH	03180003	AQUATIC LIFE SUPPORT	BIOLOGICAL IMPAIRMENT	04-17-20
LOCATION: NEAR TYRUS FROM HEADWATERS TO CONFLUENCE WITH RUSSELL CREEK						
BAHALA CREEK	513911	COPIAH	03180003	SECONDARY CONTACT	PATHOGENS	04-17-20
LOCATION: NEAR TYRUS FROM CONFLUENCE WITH RUSSEL CREEK TO CONFLUENCE WITH LITTLE BAHALA CREEK						
BEAVER CREEK	521413	PIKE	03180005	AQUATIC LIFE SUPPORT	BIOLOGICAL IMPAIRMENT	04-17-20
LOCATION: NEAR JOHNSTONS STATION FROM OUTFALL OF DIXIE SPRINGS LAKE TO MOUTH AT BOGUE CHITTO RIVER						
BIG CREEK	MS159E	HINDS	03180002	AQUATIC LIFE SUPPORT	SEDIMENT ORGANIC ENRICHMENT NUTRIENTS	12-31-08 12-31-08 12-31-08
LOCATION: NEAR BYRAM FROM HEADWATERS TO THE PEARL RIVER						
BOGUE CHITTO RIVER	521411	PIKE	03180005	AQUATIC LIFE SUPPORT	BIOLOGICAL IMPAIRMENT	04-17-20
LOCATION: NEAR SUMMIT FROM MWS BOUNDARY 5213 TO MS HIGHWAY 570						
BOGUE CHITTO RIVER	MSBGCHTRM2	LINCOLN, PIKE	03180005	AQUATIC LIFE SUPPORT	BIOLOGICAL IMPAIRMENT	06-23-17
LOCATION: FROM CONFLUENCE OF BOONE CREEK TO JOHNSON'S STATION						
CAMPBELL CREEK	MS165CE	RANKIN, SIMPSON	03180002	AQUATIC LIFE SUPPORT	BIOLOGICAL IMPAIRMENT	12-31-08
LOCATION: NEAR D'LO FROM HEADWATERS TO MOUTH AT THE STRONG RIVER						
CANE CREEK	MS151E1	RANKIN	03180002	AQUATIC LIFE SUPPORT	BIOLOGICAL IMPAIRMENT	12-31-08
LOCATION: NEAR GOSHEN SPRINGS FROM HEADWATERS AT RAIL ROAD TRACKS SOUTH OF HWY 43 TO ROSS BARNETT RESERVOIR FLOOD POOL						

## Mississippi 2006 Section 303(d) List of Impaired Water Bodies

## SECTION A - WATER BODIES WITH MONITORING DATA

PEARL RIVER						
WATER BODY NAME	WATER BODY ID	COUNTY	USGS HUC	IMPAIRED USE	POLLUTANT CAUSE	DUE DATE
CLABBER CREEK	MS189E	PIKE	03180005	AQUATIC LIFE SUPPORT	BIOLOGICAL IMPAIRMENT	06-23-17
LOCATION: NEAR JOHNSTONS STATION FROM HEADWATERS TO THE BOGUE CHITTO RIVER						
CLEAR CREEK	MSPL189R00_010	PIKE	03180005	SECONDARY CONTACT	PATHOGENS	05-19-18
LOCATION: FROM HEADWATERS TO MOUTH AT BOGUE CHITTO RIVER						
COFFEE BOGUE CREEK	MS149E	LEAKE, SCOTT	03180002	AQUATIC LIFE SUPPORT	BIOLOGICAL IMPAIRMENT	12-31-08
LOCATION: NEAR BRANCH FROM HEADWATERS TO THE PEARL RIVER						
COFFEE BOGUE CREEK	MS149E	LEAKE, SCOTT	03180002	SECONDARY CONTACT	PATHOGENS	12-31-08
CONEHATTA CREEK	MS137CE	NEWTON	03180001	AQUATIC LIFE SUPPORT	BIOLOGICAL IMPAIRMENT	12-31-08
LOCATION: NEAR HAZEL FROM HEADWATERS TO MOUTH AT BIG CANAL						
DABBS CREEK	MS167DE	RANKIN, SIMPSON	03180002	AQUATIC LIFE SUPPORT	BIOLOGICAL IMPAIRMENT	12-31-08
LOCATION: NEAR D'LO FROM HEADWATERS TO THE STRONG RIVER						
EUTACUTACHEE CREEK	MS152E	RANKIN	03180002	AQUATIC LIFE SUPPORT	BIOLOGICAL IMPAIRMENT	12-31-08
LOCATION: NEAR PELAHATCHIE FROM HEADWATERS TO PELAHATCHIE CREEK						
FANNEGUSHA CREEK	MS151FE	RANKIN, SCOTT	03180002	SECONDARY CONTACT	PATHOGENS	12-31-08
LOCATION: NEAR BRANCH FROM HEADWATERS TO THE PEARL RIVER						
HALBERT BRANCH	MS187HE	LINCOLN	03180005	AQUATIC LIFE SUPPORT	BIOLOGICAL IMPAIRMENT	12-31-08
LOCATION: NEAR BROOKHAVEN FROM HEADWATERS TO CONFLUENCE AT EAST BOGUE CHITTO CREEK						

## Mississippi 2006 Section 303(d) List of Impaired Water Bodies

## SECTION A - WATER BODIES WITH MONITORING DATA

PEARL RIVER						
WATER BODY NAME	WATER BODY ID	COUNTY	USGS HUC	IMPAIRED USE	POLLUTANT CAUSE	DUE DATE
HALLS CREEK	MSPL174R00_020	LAWRENCE	03180003	SECONDARY CONTACT	PATHOGENS	05-19-18
LOCATION: NEAR MONTICELLO: FROM HEADWATERS TO MOUTH AT THE PEARL RIVER						
HANGING MOSS CREEK	MS155E	MADISON, HINDS	03180002	AQUATIC LIFE SUPPORT	BIOLOGICAL IMPAIRMENT	12-31-08
LOCATION: AT JACKSON FROM HEADWATERS TO THE PEARL RIVER						
HUGHES CREEK	MS122E1	WINSTON	03180001	AQUATIC LIFE SUPPORT	BIOLOGICAL IMPAIRMENT	12-31-08
LOCATION: AT LOUISVILLE FROM HEADWATERS IN LOUISVILLE TO COUNTY ROAD AT ESTES						
JUNIPER CREEK	MS184JE	PEARL RIVER	03180004	AQUATIC LIFE SUPPORT	BIOLOGICAL IMPAIRMENT	12-31-08
LOCATION: NEAR MILLARD FROM HEADWATERS TO CONFLUENCE WITH HOBOLOCHITTO CREEK						
LITTLE CREEK	MS179E	LAMAR, MARION	03180004	SECONDARY CONTACT	PATHOGENS	12-31-08
LOCATION: NEAR HUB FROM HEADWATERS AT HURRICANE CREEK TO THE PEARL RIVER						
LOBUTCHA CREEK	MS132E	WINSTON, ATTALA, CHOCTAW	03180001	AQUATIC LIFE SUPPORT	BIOLOGICAL IMPAIRMENT	12-31-08
LOCATION: NEAR ZAMA FROM HEADWATERS TO THE 133 WATERSHED BOUNDARY						
LOBUTCHA CREEK	MS133LE	LEAKE, ATTALA	03180001	AQUATIC LIFE SUPPORT	BIOLOGICAL IMPAIRMENT	12-31-08
LOCATION: NEAR GRAY FROM CONFLUENCE OF PEELER BRANCH TO THE PEARL RIVER						
LYNCH CREEK	MS157L	HINDS	03180002	AQUATIC LIFE SUPPORT	BIOLOGICAL IMPAIRMENT	06-23-17
LOCATION: AT JACKSON FROM HEADWATERS TO THE PEARL RIVER						

## Mississippi 2006 Section 303(d) List of Impaired Water Bodies

## SECTION A - WATER BODIES WITH MONITORING DATA

PEARL RIVER						
WATER BODY NAME	WATER BODY ID	COUNTY	USGS HUC	IMPAIRED USE	POLLUTANT CAUSE	DUE DATE
NANIH WAIYA CREEK	MS120E	WINSTON, NESHOPA, KEMPER	03180001	AQUATIC LIFE SUPPORT	BIOLOGICAL IMPAIRMENT	12-31-08
LOCATION: NEAR HANDLE FROM HEADWATERS TO THE PEARL RIVER						
OWL CREEK	MS121O	KEMPER	03180001	AQUATIC LIFE SUPPORT	BIOLOGICAL IMPAIRMENT	06-23-17
LOCATION: NEAR PRESTON FROM HEADWATERS TO BOGUE CHITTO CREEK						
PELAHATCHIE CREEK	MS153PE	SCOTT, RANKIN	03180002	SECONDARY CONTACT	PATHOGENS	12-31-08
LOCATION: NEAR FANNIN FROM HEADWATERS AT MORTON CREEK TO ROSS BARNETT RESERVOIR FLOOD POOL						
PINISHOOK CREEK	MS125PE	WINSTON, NESHOPA	03180001	AQUATIC LIFE SUPPORT	BIOLOGICAL IMPAIRMENT	12-31-08
LOCATION: NEAR BURNSIDE FROM HEADWATERS TO THE PEARL RIVER						
PRETTY BRANCH	MS171PE	LAWRENCE	03180003	SECONDARY CONTACT	PATHOGENS	04-17-20
LOCATION: NEAR FERGUSON FROM HEADWATERS TO THE PEARL RIVER						
RHODES CREEK	MS161E	HINDS	03180002	AQUATIC LIFE SUPPORT	BIOLOGICAL IMPAIRMENT	12-31-08
LOCATION: NEAR ROSEMARY FROM HEADWATERS TO THE PEARL RIVER						
RICHLAND CREEK	MS158E	RANKIN	03180002	AQUATIC LIFE SUPPORT	BIOLOGICAL IMPAIRMENT	12-31-08
LOCATION: NEAR RICHLAND FROM HEADWATERS TO THE PEARL RIVER						
SHOCKALOO CREEK	MS143E	SCOTT	03180001	AQUATIC LIFE SUPPORT	BIOLOGICAL IMPAIRMENT	12-31-08
				SECONDARY CONTACT	PATHOGENS	12-31-08
LOCATION: NEAR FOREST FROM HEADWATERS TO CONFLUENCE WITH LITTLE CANAL						

## Mississippi 2006 Section 303(d) List of Impaired Water Bodies

## SECTION A - WATER BODIES WITH MONITORING DATA

PEARL RIVER						
WATER BODY NAME	WATER BODY ID	COUNTY	USGS HUC	IMPAIRED USE	POLLUTANT CAUSE	DUE DATE
SILVER CREEK	MS191SE	PIKE	03180005	AQUATIC LIFE SUPPORT SECONDARY CONTACT	BIOLOGICAL IMPAIRMENT PATHOGENS	12-31-08 12-31-08
LOCATION: NEAR SMITHBURG FROM HEADWATERS TO LOUISIANA						
STRONG RIVER	MSSTRONGE1	SIMPSON	03180002	SECONDARY CONTACT	PATHOGENS	04-17-20
LOCATION: FROM CAMBELL CREEK TO THE PEARL RIVER						
STRONG RIVER	MSSTRONGE	SMITH, SIMPSON, RANKIN	03180002	AQUATIC LIFE SUPPORT	BIOLOGICAL IMPAIRMENT	12-31-08
LOCATION: FROM HEADWATERS IN WATERSHED 164 TO CONFLUENCE WITH PURVIS CREEK						
SUGAR BOGUE	MS149S	SCOTT	03180002	AQUATIC LIFE SUPPORT	BIOLOGICAL IMPAIRMENT	06-23-17
LOCATION: NEAR FORKVILLE FROM HEADWATERS TO COFFEE BOGUE						
TALLABOGUE CREEK	MS142E1	SCOTT	03180001	AQUATIC LIFE SUPPORT	BIOLOGICAL IMPAIRMENT	12-31-08
LOCATION: NEAR FOREST FROM HEADWATERS TO THE CONFLUENCE WITH LITTLE CANAL						
TALLAHAGA CREEK	MS122E	NESHOBA, WINSTON	03180001	AQUATIC LIFE SUPPORT	BIOLOGICAL IMPAIRMENT	12-31-08
LOCATION: NEAR CLAYTOWN FROM HEADWATERS TO BIG SLOUGH						
TIBBY CREEK	MS146TE	CHOCTAW, ATTALA	03180001	SECONDARY CONTACT	PATHOGENS	12-31-08
LOCATION: NEAR MCCOOL FROM HEADWATERS TO THE YOCKANOOKANY RIVER						
TOWN CREEK	MS134T	LEAKE	03180001	AQUATIC LIFE SUPPORT	BIOLOGICAL IMPAIRMENT	06-23-17
LOCATION: AT CARTHAGE FROM HEADWATERS TO THE PEARL RIVER						

## Mississippi 2006 Section 303(d) List of Impaired Water Bodies

## SECTION A - WATER BODIES WITH MONITORING DATA

PEARL RIVER						
WATER BODY NAME	WATER BODY ID	COUNTY	USGS HUC	IMPAIRED USE	POLLUTANT CAUSE	DUE DATE
TURTLE SKIN CREEK	MS186T	HANCOCK	03180004	AQUATIC LIFE SUPPORT	BIOLOGICAL IMPAIRMENT	06-23-17
LOCATION: NEAR SANTA ROSA FROM HEADWATERS TO CONFLUENCE WITH MIKES RIVER						
TUSCOLAMETA CREEK	MS144E	SCOTT, LEAKE	03180001	AQUATIC LIFE SUPPORT	BIOLOGICAL IMPAIRMENT	12-31-08
LOCATION: NEAR WALNUT GROVE FROM CONFLUENCE OF BIG AND LITTLE CANAL TO THE PEARL RIVER						
UNNAMED TRIBUTARY TO CLEAR CREEK	521513	PIKE	03180005	AQUATIC LIFE SUPPORT	BIOLOGICAL IMPAIRMENT	04-17-20
LOCATION: NEAR SUMMIT FROM HEADWATERS TO MOUTH AT CLEAR CREEK						
UPPER LITTLE CREEK	MS177E	LAMAR, MARION	03180004	SECONDARY CONTACT	PATHOGENS	12-31-08
LOCATION: NEAR LAMPTON FROM HEADWATERS TO THE PEARL RIVER						
WEST HOBOLOCHITTO CREEK	MS185E1	PEARL RIVER, LAMAR	03180004	SECONDARY CONTACT	PATHOGENS	12-31-08
LOCATION: NEAR PICAYUNE FROM KENNEDY CREEK TO CONFLUENCE WITH EAST HOBOLOCHITTO CREEK						
WOLF CREEK	MS126E1	NESHOBA	03180001	AQUATIC LIFE SUPPORT	BIOLOGICAL IMPAIRMENT	12-31-08
LOCATION: NEAR PHILADELPHIA FROM HEADWATERS NORTH WEST OF FAIRVIEW TO MOUTH AT KENTAWKA CANAL						

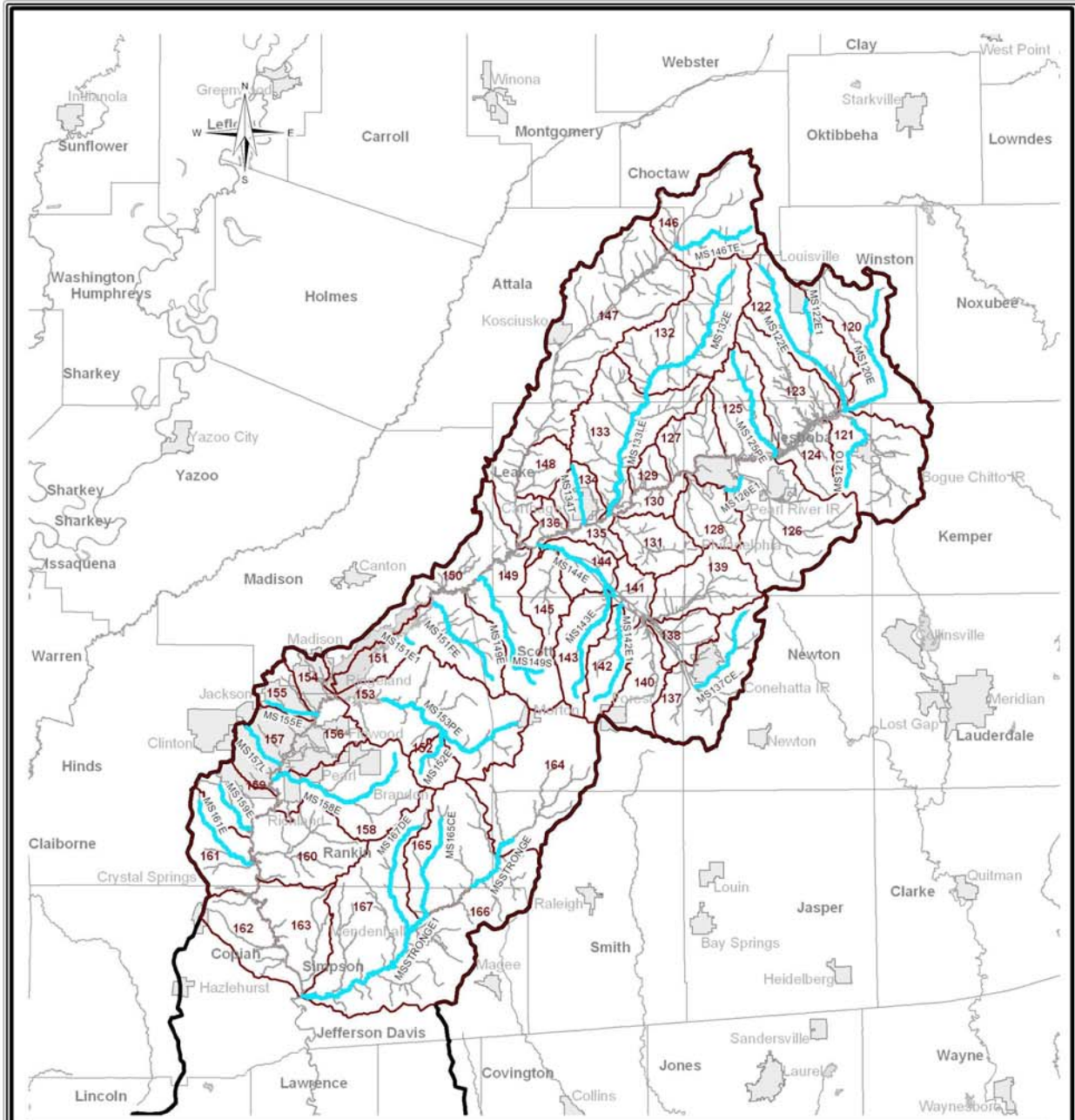

### Section A - Monitored Waters Pearl River Basin HUCs 03180001 and 03180002

This map produced by the Department of Environmental Quality (MDEQ), Office of Pollution Control, Surface Water Division, Water Quality Assessment Branch, Data Management Section on April 1, 2006.

All map data is from the Mississippi Automated Resource Information System (MARIS) and MDEQ.

Map Projection: Mississippi Transverse Mercator

The Mississippi Department of Environmental Quality makes no warranties, expressed or implied, as to the accuracy, completeness, currentness, reliability, or suitability for any particular purpose, of the data contained on this map.

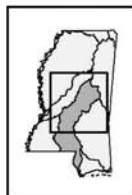

Mississippi Basins

Scale: 1:1,200,000

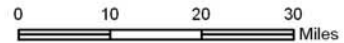

#### Legend

- Monitored Waterbody
- Monitored Stream
- Perennial Stream
- Waterbody
- Watershed
- Basin
- City
- County

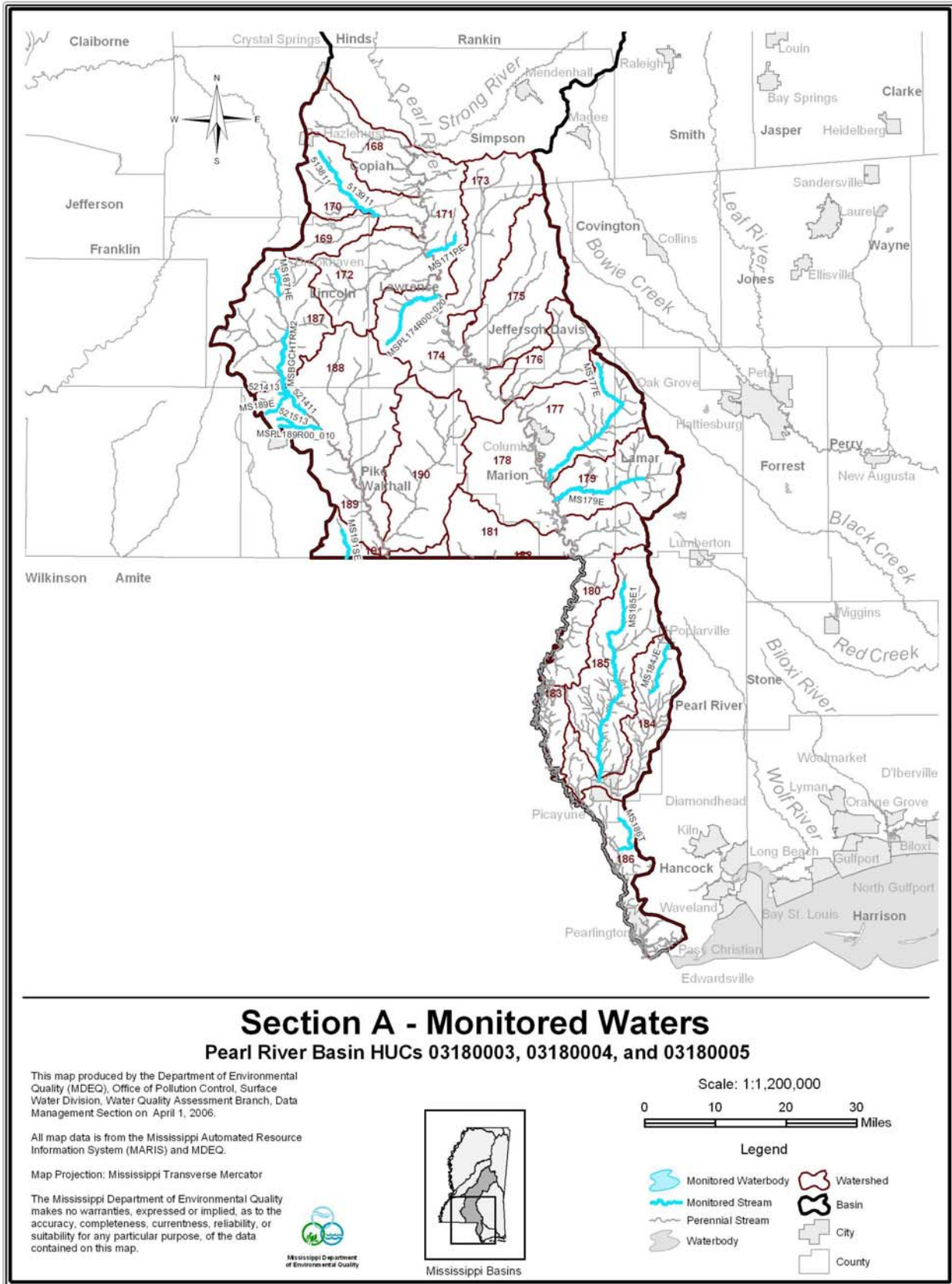

## Mississippi 2006 Section 303(d) List of Impaired Water Bodies

## SECTION B – WATER BODY POLLUTANT COMBINATION WITHOUT MONITORING DATA

PEARL RIVER						
WATER BODY NAME	WATER BODY ID	COUNTY	USGS HUC	IMPAIRED USE	POLLUTANT CAUSE	DUE DATE
BOGUE CHITTO CREEK LOCATION: NEAR CLEVELAND FROM HEADWATERS TO MOUTH AT PEARL RIVER	MS121BE	KEMPER, NESHOPA	03180001	AQUATIC LIFE SUPPORT	NUTRIENTS ORGANIC ENRICHMENT/LOW DO PESTICIDES SEDIMENT/SILTATION	12-31-08 12-31-08 12-31-08 12-31-08
CLABBER CREEK LOCATION: NEAR JOHNSTONS STATION FROM HEADWATERS TO THE BOGUE CHITTO RIVER	MS189E	PIKE	03180005	SECONDARY CONTACT	PATHOGENS	12-31-08
MULATOO BAYOU INDUSTRIAL CANAL LOCATION: AT PORT BIENVILLE INDUSTRIAL PARK FROM HEADWATERS TO THE PEARL RIVER	MS186E1	HANCOCK	03180004	AQUATIC LIFE SUPPORT	ORGANIC ENRICHMENT/LOW DO TOTAL TOXICS	12-31-08 12-31-08
NOXAPATER CREEK LOCATION: NEAR STALLO FROM HEADWATERS TO THE PEARL RIVER	MS123NE	WINSTON, NESHOPA	03180001	AQUATIC LIFE SUPPORT	NUTRIENTS ORGANIC ENRICHMENT/LOW DO PESTICIDES SEDIMENT/SILTATION	12-31-08 12-31-08 12-31-08 12-31-08
PEARL RIVER LOCATION: FROM CONFLUENCE WITH STRONG RIVER TO CONFLUENCE WITH HOLIDAY CREEK	MSLMPRLRE	SIMPSON, LAWRENCE, COPIAH	03180003	AQUATIC LIFE SUPPORT	NUTRIENTS ORGANIC ENRICHMENT/LOW DO PESTICIDES SEDIMENT/SILTATION	12-31-08 12-31-08 12-31-08 12-31-08
PEARL RIVER LOCATION: NEAR MORGANTOWN FROM CONFLUENCE OF HOLIDAY CREEK TO MOUTH AT MISSISSIPPI SOUND	MSLPRLE	MARION, PEARL RIVER, HANCOCK	03180004	AQUATIC LIFE SUPPORT	NUTRIENTS ORGANIC ENRICHMENT/LOW DO SEDIMENT/SILTATION	12-31-08 12-31-08 12-31-08
PEARL RIVER LOCATION: AT JACKSON FROM ROSS BARNETT RESERVOIR SPILLWAY TO CONFLUENCE WITH STRONG RIVER	MSUMPLR1E	HINDS, RANKIN, COPIAH	03180002	AQUATIC LIFE SUPPORT	NUTRIENTS ORGANIC ENRICHMENT/LOW DO PESTICIDES SEDIMENT/SILTATION	12-31-08 12-31-08 12-31-08 12-31-08
PEARL RIVER LOCATION: NEAR PIGTOWN FROM CONFLUENCE WITH YOCKANOOKANY RIVER TO RIVERBEND CAMPSITE ON NATCHEZ TRACE	MSUMPLR2E	LEAKE, MADISON	03180002	AQUATIC LIFE SUPPORT	NUTRIENTS ORGANIC ENRICHMENT/LOW DO PESTICIDES SEDIMENT/SILTATION	12-31-08 12-31-08 12-31-08 12-31-08
PEARL RIVER LOCATION: FROM HEADWATERS AT CONFLUENCE WITH BOGUE CHITTO CREEK TO CONFLUENCE WITH YOCKANOOKANY RIVER	MSUPRLRE	NESHOPA, LEAKE	03180001	AQUATIC LIFE SUPPORT	NUTRIENTS ORGANIC ENRICHMENT/LOW DO PESTICIDES SEDIMENT/SILTATION	12-31-08 12-31-08 12-31-08 12-31-08
PELAHATCHIE CREEK LOCATION: NEAR FANNIN FROM HEADWATERS AT MORTON CREEK TO ROSS BARNETT RESERVOIR FLOOD POOL	MS153PE	SCOTT, RANKIN	03180002	AQUATIC LIFE SUPPORT	NUTRIENTS PESTICIDES SEDIMENT/SILTATION	12-31-08 12-31-08 12-31-08
STRONG RIVER LOCATION: FROM CAMBELL CREEK TO THE PEARL RIVER	MSSTRONGE1	SIMPSON	03180002	AQUATIC LIFE SUPPORT	CAUSE UNKNOWN	

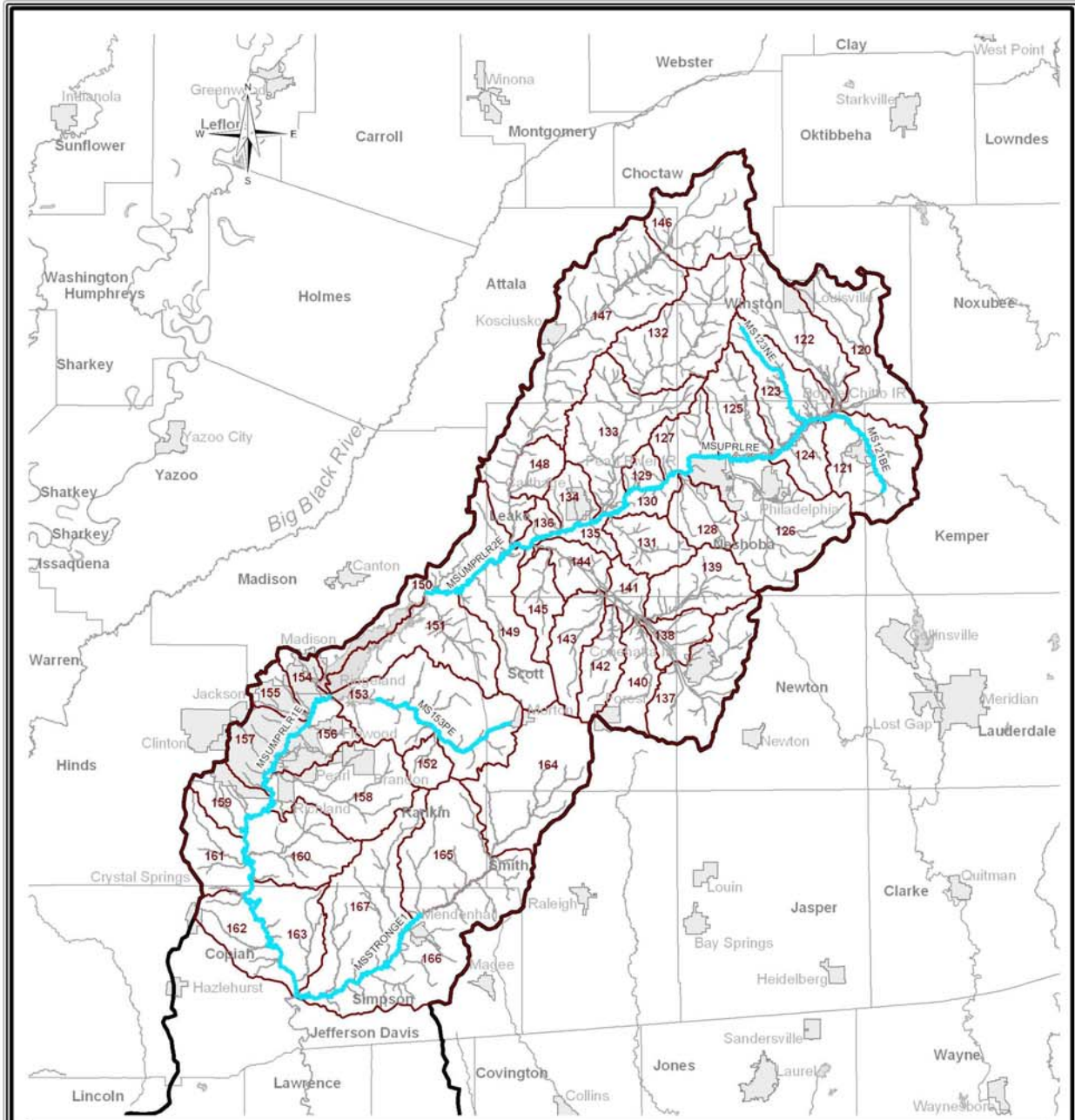

## Section B - Evaluated Waters

### Pearl River Basin HUCs 03180001 and 03180002

This map produced by the Department of Environmental Quality (MDEQ), Office of Pollution Control, Surface Water Division, Water Quality Assessment Branch, Data Management Section on April 1, 2006.

All map data is from the Mississippi Automated Resource Information System (MARIS) and MDEQ.

Map Projection: Mississippi Transverse Mercator

The Mississippi Department of Environmental Quality makes no warranties, expressed or implied, as to the accuracy, completeness, currentness, reliability, or suitability for any particular purpose, of the data contained on this map.

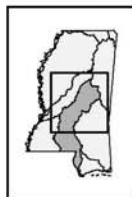

Mississippi Basins

Scale: 1:1,200,000

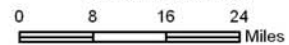

#### Legend

- Monitored Waterbody
- Monitored Stream
- Perennial Stream
- Waterbody
- Watershed
- Basin
- City
- County

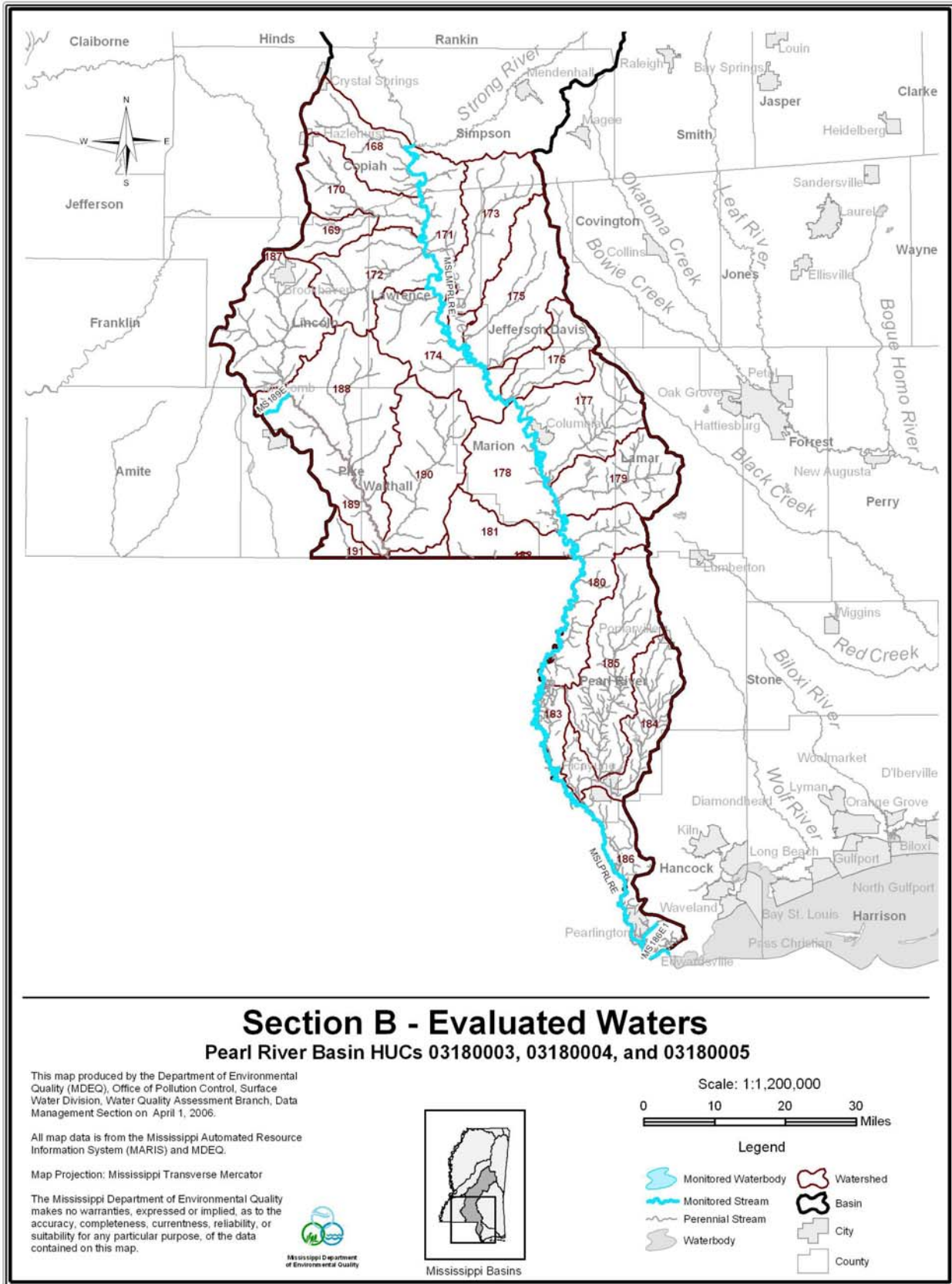

## South Independent Streams Basin

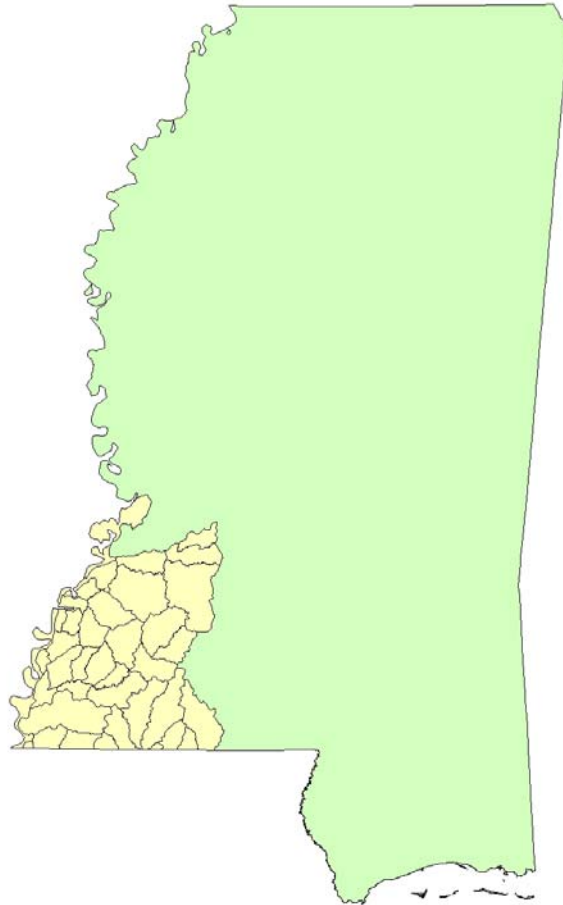

## Mississippi 2006 Section 303(d) List of Impaired Water Bodies

## SECTION A - WATER BODIES WITH MONITORING DATA

SOUTH INDEPENDENT STREAMS						
WATER BODY NAME	WATER BODY ID	COUNTY	USGS HUC	IMPAIRED USE	POLLUTANT CAUSE	DUE DATE
ANNAS BOTTOM	MS457E	ADAMS	08060204	AQUATIC LIFE SUPPORT	BIOLOGICAL IMPAIRMENT	12-31-08
LOCATION: NEAR PINE RIDGE INTERMITTENT PART OF MISSISSIPPI RIVER FLOOD PLAIN						
BAYOU PIERRE	MS446BE	LINCOLN, COPIAH	08060203	AQUATIC LIFE SUPPORT	BIOLOGICAL IMPAIRMENT	12-31-08
LOCATION: FROM HEADWATERS TO CONFLUENCE WITH TURKEY CREEK						
BUFFALO RIVER	MS471BE	ADAMS, WILKINSON	08060206	AQUATIC LIFE SUPPORT	BIOLOGICAL IMPAIRMENT	12-31-08
LOCATION: NEAR WILKINSON FROM HEADWATERS TO MOUTH AT MISSISSIPPI RIVER						
CARS CREEK	MS475CM	AMITE	08070202	AQUATIC LIFE SUPPORT	BIOLOGICAL IMPAIRMENT	06-23-17
LOCATION: NEAR LIBERTY FROM HEADWATERS TO MOUTH AT EAST FORK AMITE RIVER						
COMITE CREEK	613211	WILKINSON, AMITE	08070202	AQUATIC LIFE SUPPORT	BIOLOGICAL IMPAIRMENT	04-17-20
LOCATION: NEAR CENTREVILLE FROM HEADWATERS TO MOUTH AT LOUISIANA STATE LINE						
COMITE CREEK	MS478E	WILKINSON, AMITE	08070202	SECONDARY CONTACT	PATHOGENS	12-31-08
LOCATION: NEAR CENTREVILLE FROM HEADWATERS TO MOUTH AT LOUISIANA						
CROOKED CREEK	MS467E	WILKINSON	08060205	AQUATIC LIFE SUPPORT	BIOLOGICAL IMPAIRMENT	12-31-08
LOCATION: NEAR DARRINGTON FROM HEADWATERS TO MOUTH AT HOMOCHITTO RIVER						
DOWD CREEK	MS452E	JEFFERSON	08060204	AQUATIC LIFE SUPPORT	BIOLOGICAL IMPAIRMENT	12-31-08
LOCATION: NEAR LORMAN FROM HEADWATERS TO MOUTH AT MISSISSIPPI RIVER				SECONDARY CONTACT	PATHOGENS	12-31-08

## Mississippi 2006 Section 303(d) List of Impaired Water Bodies

## SECTION A - WATER BODIES WITH MONITORING DATA

SOUTH INDEPENDENT STREAMS						
WATER BODY NAME	WATER BODY ID	COUNTY	USGS HUC	IMPAIRED USE	POLLUTANT CAUSE	DUE DATE
FAIRCHILDS CREEK	MS456E	ADAMS, JEFFERSON	08060204	AQUATIC LIFE SUPPORT	BIOLOGICAL IMPAIRMENT	12-31-08
LOCATION: JEFFERSON ADAMS COUNTY LINE FROM HEADWATERS TO MOUTH AT COLES CREEK						
FORDS CREEK	MS471FE	WILKINSON	08060206	AQUATIC LIFE SUPPORT	BIOLOGICAL IMPAIRMENT	12-31-08
LOCATION: NEAR WOODVILLE FROM POTW TO MOUTH AT BUFFALO RIVER						
JAMES CREEK	MS451JE	CLAIBORNE	08060203	AQUATIC LIFE SUPPORT	BIOLOGICAL IMPAIRMENT	12-31-08
LOCATION: NEAR LORMAN FROM HEADWATERS TO MOUTH AT BAYOU PIERRE						
LITTLE BAYOU PIERRE	MS450E	COPIAH, JEFFERSON, CLAIBORNE	08060203	AQUATIC LIFE SUPPORT	BIOLOGICAL IMPAIRMENT	12-31-08
LOCATION: NEAR PORT GIBSON FROM HEADWATERS TO MOUTH AT BAYOU PIERRE						
MCCALL CREEK	MS461E	LINCOLN, FRANKLIN	08060205	AQUATIC LIFE SUPPORT	BIOLOGICAL IMPAIRMENT	12-31-08
LOCATION: NEAR VAUGHN FROM HEADWATERS TO MOUTH AT HOMOCHITTO RIVER						
MIDDLE FORK THOMPSON CREEK	MS474MFTE	WILKINSON	08070201	AQUATIC LIFE SUPPORT	BIOLOGICAL IMPAIRMENT	06-23-17
LOCATION: NEAR TURNBULL FROM HEADWATERS TO LOUISIANA						
MILLBROOK CREEK	MS471MM	WILKINSON	08060206	AQUATIC LIFE SUPPORT	BIOLOGICAL IMPAIRMENT	06-23-17
LOCATION: NEAR POND FROM HEADWATERS TO MOUTH AT BUFFALO RIVER						
NORTH FORK COLES CREEK	MS453E	JEFFERSON	08060204	AQUATIC LIFE SUPPORT	BIOLOGICAL IMPAIRMENT	12-31-08
LOCATION: NEAR CHURCH HILL FROM HEADWATERS TO CONFLUENCE WITH SOUTH FORK COLES CREEK						

## Mississippi 2006 Section 303(d) List of Impaired Water Bodies

## SECTION A - WATER BODIES WITH MONITORING DATA

SOUTH INDEPENDENT STREAMS						
WATER BODY NAME	WATER BODY ID	COUNTY	USGS HUC	IMPAIRED USE	POLLUTANT CAUSE	DUE DATE
PRETTY CREEK	608311	ADAMS	08060205	AQUATIC LIFE SUPPORT	BIOLOGICAL IMPAIRMENT	04-17-20
LOCATION: NEAR IRELAND FROM HEADWATERS TO MOUTH AT HOMOCHITTO RIVER						
RICHARDSON CREEK	MS465RE	FRANKLIN	08060205	AQUATIC LIFE SUPPORT	BIOLOGICAL IMPAIRMENT	12-31-08
LOCATION: NEAR BUNKLEY FROM HEADWATERS TO MOUTH AT HOMOCHITTO RIVER						
SAINT CATHRINES CREEK	MS458SCCM	ADAMS	08060204	AQUATIC LIFE SUPPORT	BIOLOGICAL IMPAIRMENT	06-23-17
LOCATION: AT NATCHEZ FROM HEADWATERS TO MOUTH AT MISSISSIPPI RIVER						
SECOND CREEK	MS469SE	ADAMS	08060205	AQUATIC LIFE SUPPORT	BIOLOGICAL IMPAIRMENT	12-31-08
LOCATION: NEAR DOLOROSO FROM HEADWATERS TO THE HOMOCHITTO RIVER						
SOUTH FORK COLES CREEK	MS454E	FRANKLIN, ADAMS, JEFFERSON	08060204	AQUATIC LIFE SUPPORT	BIOLOGICAL IMPAIRMENT	12-31-08
LOCATION: NEAR HAMBURG FROM HEADWATERS TO MOUTH AT COLES CREEK						
STORM CREEK	MS449SM	CLAIBORNE	08060203	AQUATIC LIFE SUPPORT	BIOLOGICAL IMPAIRMENT	06-23-17
LOCATION: NEAR CARLISLE FROM HEADWATERS TO MOUTH AT BAYOU PIERRE						
TALLAHALA CREEK	MS448E	HINDS	08060203	AQUATIC LIFE SUPPORT	BIOLOGICAL IMPAIRMENT	12-31-08
LOCATION: NEAR ADAMS FROM HEADWATERS TO MOUTH AT WHITE OAK CREEK						
WHITE OAK CREEK	MS447E	COPIAH, HINDS	08060203	AQUATIC LIFE SUPPORT	BIOLOGICAL IMPAIRMENT	12-31-08
LOCATION: NEAR CRYSTAL SPRINGS FROM HEADWATERS TO MOUTH AT BAYOU PIERRE						

## Mississippi 2006 Section 303(d) List of Impaired Water Bodies

## SECTION A - WATER BODIES WITH MONITORING DATA

SOUTH INDEPENDENT STREAMS						
WATER BODY NAME	WATER BODY ID	COUNTY	USGS HUC	IMPAIRED USE	POLLUTANT CAUSE	DUE DATE
WHITES CREEK	MS469WE	ADAMS	08060205	AQUATIC LIFE SUPPORT	BIOLOGICAL IMPAIRMENT	12-31-08
LOCATION: NEAR DOLOROSO FROM HEADWATERS TO THE HOMOCHITTO RIVER						

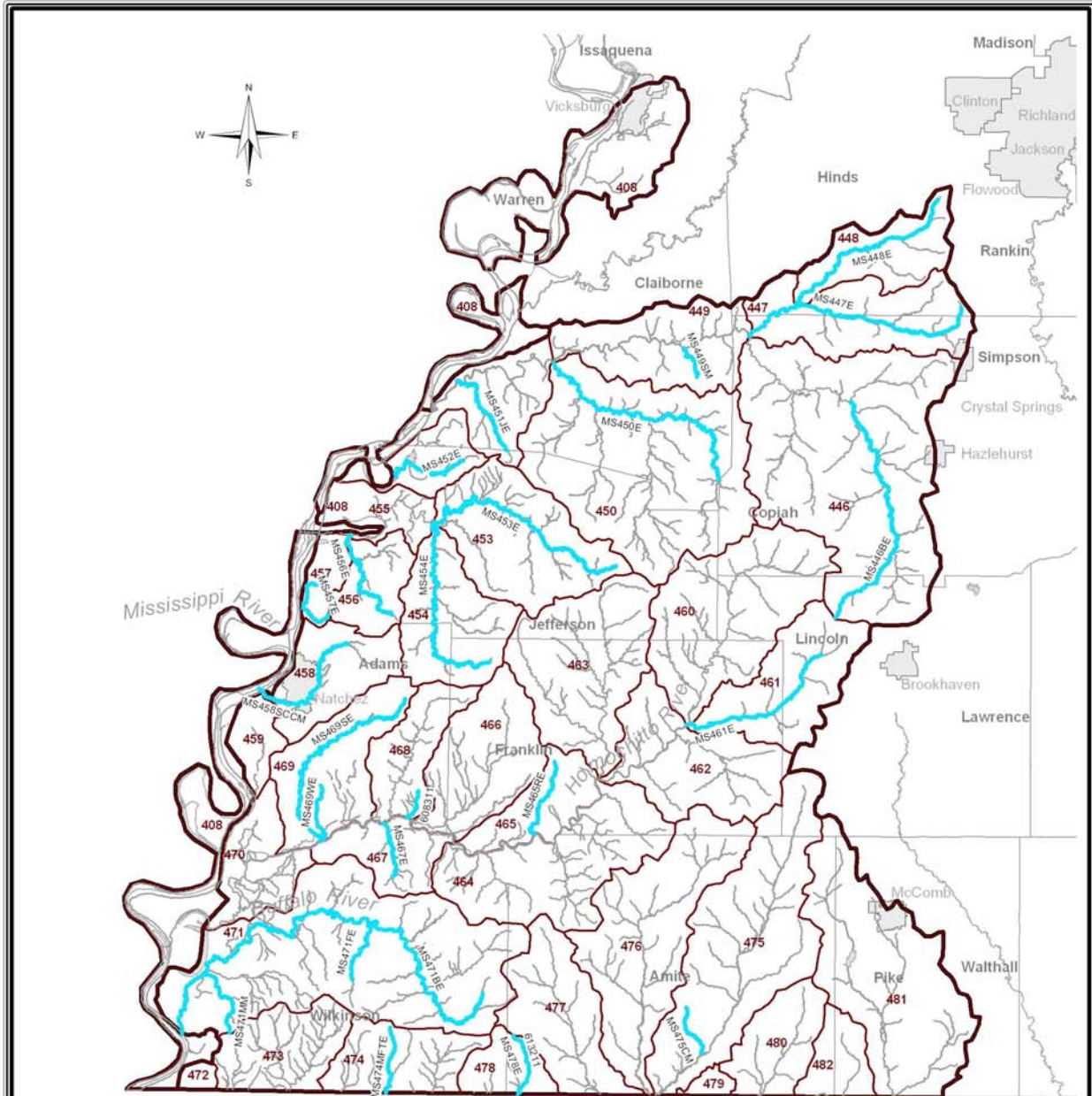

### Section A - Monitored Waters South Independent Streams/Lower Mississippi River Basins

This map produced by the Department of Environmental Quality (MDEQ), Office of Pollution Control, Surface Water Division, Water Quality Assessment Branch, Data Management Section on April 1, 2006.

All map data is from the Mississippi Automated Resource Information System (MARIS) and MDEQ.

Map Projection: Mississippi Transverse Mercator

The Mississippi Department of Environmental Quality makes no warranties, expressed or implied, as to the accuracy, completeness, currentness, reliability, or suitability for any particular purpose, of the data contained on this map.

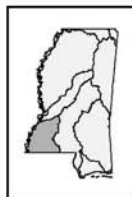

Mississippi Basins

Scale: 1:900,000

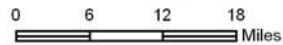

**Legend**

- Monitored Waterbody
- Monitored Stream
- Perennial Stream
- Waterbody
- Watershed
- Basin
- City
- County

## Mississippi 2006 Section 303(d) List of Impaired Water Bodies

## SECTION B - WATER BODY POLLUTANT COMBINATION WITHOUT MONITORING DATA

## LOWER MISSISSIPPI RIVER

WATER BODY NAME	WATER BODY ID COUNTY	USGS HUC	IMPAIRED USE	POLLUTANT CAUSE	
UNNAMED TRIBUTARY TO OXBOW LAKE WEST OF MISSISSIPPI RIVER	MS408E	ADAMS	08060100	AQUATIC LIFE SUPPORT	NUTRIENTS 12-31-08 ORGANIC ENRICHMENT/LOW DO 12-31-08 SEDIMENT/SILTATION 12-31-08
LOCATION: ON LOUISIANA SIDE OF RIVER					

## Mississippi 2006 Section 303(d) List of Impaired Water Bodies

## SECTION B – WATER BODY POLLUTANT COMBINATION WITHOUT MONITORING DATA

SOUTH INDEPENDENT STREAMS						
WATER BODY NAME	WATER BODY ID	COUNTY	USGS HUC	IMPAIRED USE	POLLUTANT CAUSE	DUE DATE
COLES CREEK	MS455E	JEFFERSON	08060204	AQUATIC LIFE SUPPORT	NUTRIENTS	12-31-08
LOCATION: FROM CONFLUENCE OF NORTH AND SOUTH FORK TO MOUTH AT MISSISSIPPI RIVER					ORGANIC ENRICHMENT/LOW DO	12-31-08
					PESTICIDES	12-31-08
					SEDIMENT/SILTATION	12-31-08
HOMOCHITTO RIVER	MSHMCHTRE	ADAMS, WILKINSON, FRANKLIN	08060205	AQUATIC LIFE SUPPORT	SEDIMENT/SILTATION	12-31-08
LOCATION: FROM CONFLUENCE WITH RICHARSON CREEK TO MOUTH AT MISSISSIPPI RIVER						
OLD SAINT CATHRINE CREEK	MS459E	ADAMS	08060204	AQUATIC LIFE SUPPORT	NUTRIENTS	12-31-08
LOCATION: NEAR ELLIS CLIFFS FROM HEADWATERS TO MOUTH AT MISSISSIPPI RIVER					ORGANIC ENRICHMENT/LOW DO	12-31-08
					PESTICIDES	12-31-08
					SEDIMENT/SILTATION	12-31-08

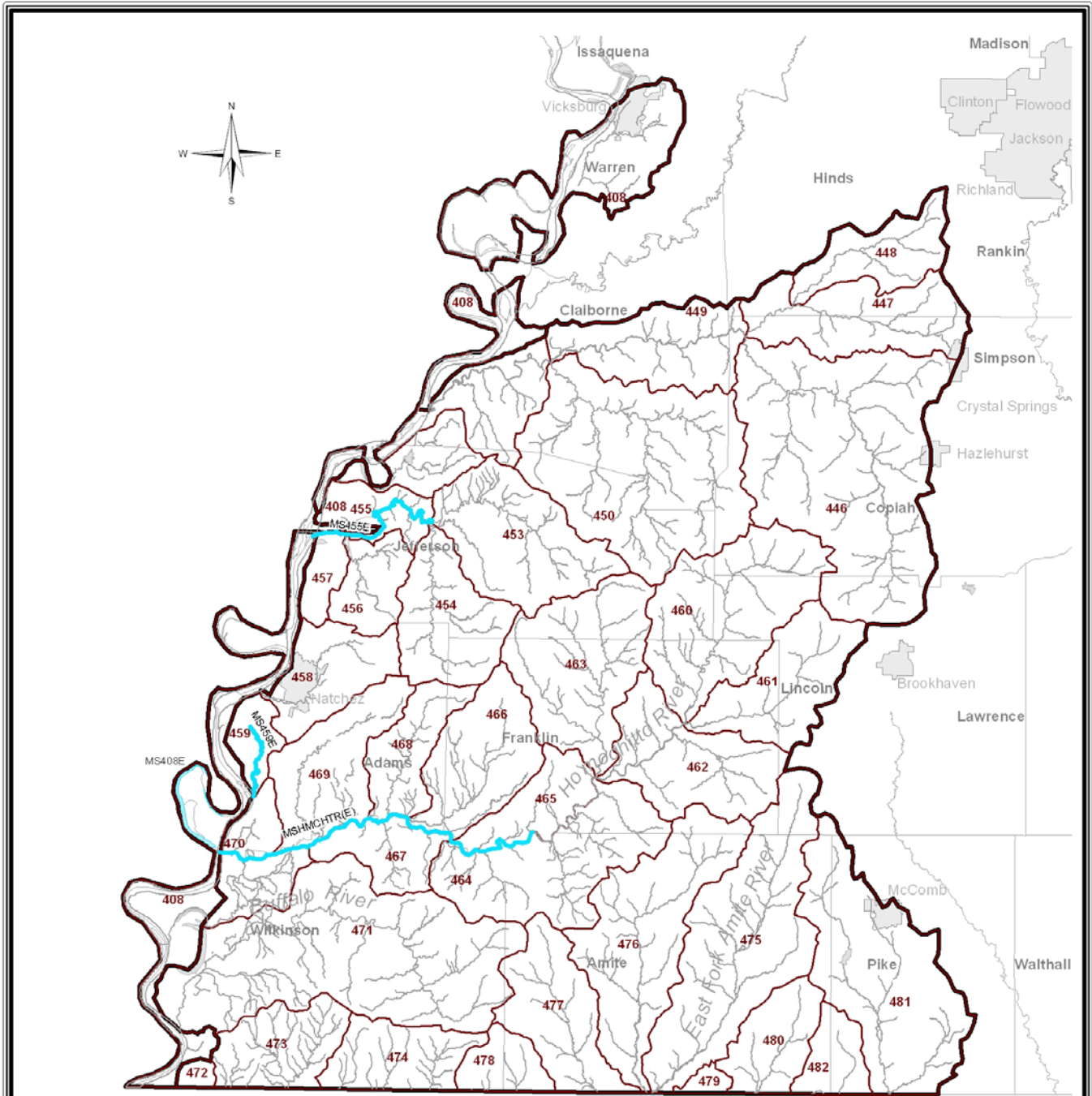

## Section B - Evaluated Waters

### South Independent Streams/Lower Mississippi River Basins

This map produced by the Department of Environmental Quality (MDEQ), Office of Pollution Control, Surface Water Division, Water Quality Assessment Branch, Data Management Section on April 1, 2006.

All map data is from the Mississippi Automated Resource Information System (MARIS) and MDEQ.

Map Projection: Mississippi Transverse Mercator

The Mississippi Department of Environmental Quality makes no warranties, expressed or implied, as to the accuracy, completeness, currentness, reliability, or suitability for any particular purpose, of the data contained on this map.

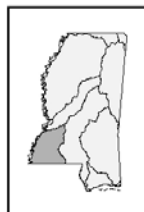

Mississippi Basins

Scale: 1:900,000

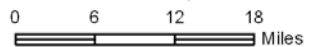

#### Legend

- Evaluated Waterbody
- Evaluated Stream
- Perennial Stream
- Waterbody
- Watershed
- Basin
- City
- County

## Tennessee River Basin

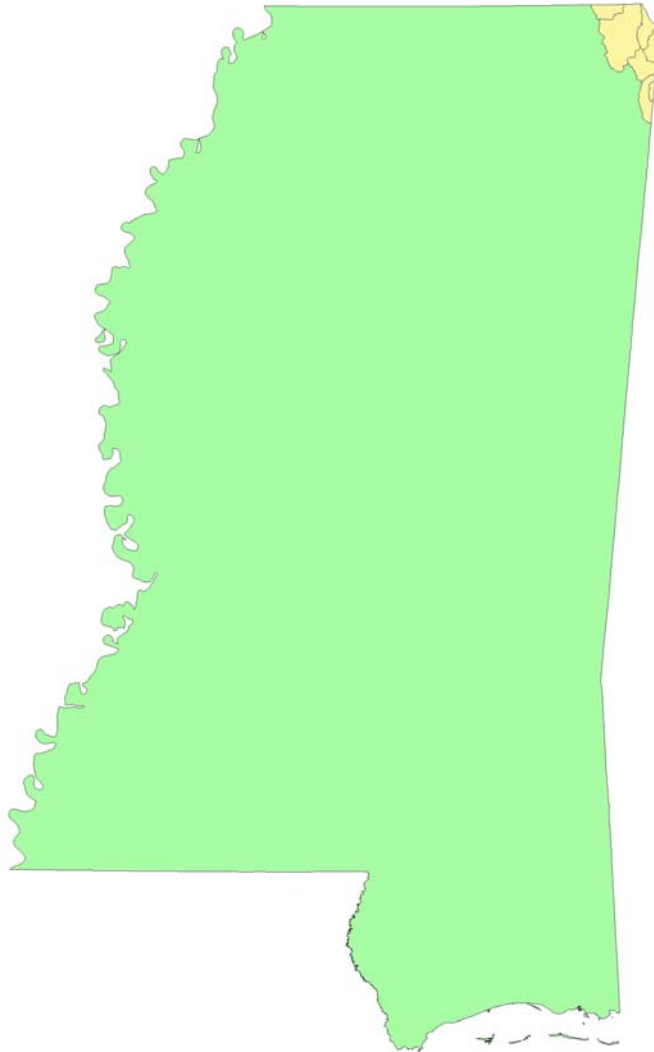

## Mississippi 2006 Section 303(d) List of Impaired Water Bodies

## SECTION A - WATER BODIES WITH MONITORING DATA

<b>TENNESSEE RIVER</b>						
<b>WATER BODY NAME</b>	<b>WATER BODY ID</b>	<b>COUNTY</b>	<b>USGS HUC</b>	<b>IMPAIRED USE</b>	<b>POLLUTANT CAUSE</b>	<b>DUE DATE</b>
CANEY CREEK	MS193C	TISHOMINGO	06030005	AQUATIC LIFE SUPPORT	BIOLOGICAL IMPAIRMENT	06-23-17
LOCATION: NEAR IUKA FROM HEADWATERS TO LITTLE YELLOW CREEK						
CRIPPLE DEER CREEK	701411	TISHOMINGO	06030006	AQUATIC LIFE SUPPORT	BIOLOGICAL IMPAIRMENT	04-17-20
LOCATION: NEAR IUKA FROM HEADWATERS TO MWS BOUNDARY 7013						
HOLLY BRANCH	701211	TISHOMINGO	06030005	AQUATIC LIFE SUPPORT	BIOLOGICAL IMPAIRMENT	04-17-20
LOCATION: NEAR IUKA FROM HEADWATERS TO MOUTH AT CEDAR CREEK						
LITTLE CRIPPLE DEER CREEK	MS196LCD	TISHOMINGO	06030006	AQUATIC LIFE SUPPORT	BIOLOGICAL IMPAIRMENT	06-23-17
LOCATION: NEAR TISHOMINGO FROM HEADWATERS TO CONFLUENCE WITH CRIPPLE DEER CREEK						

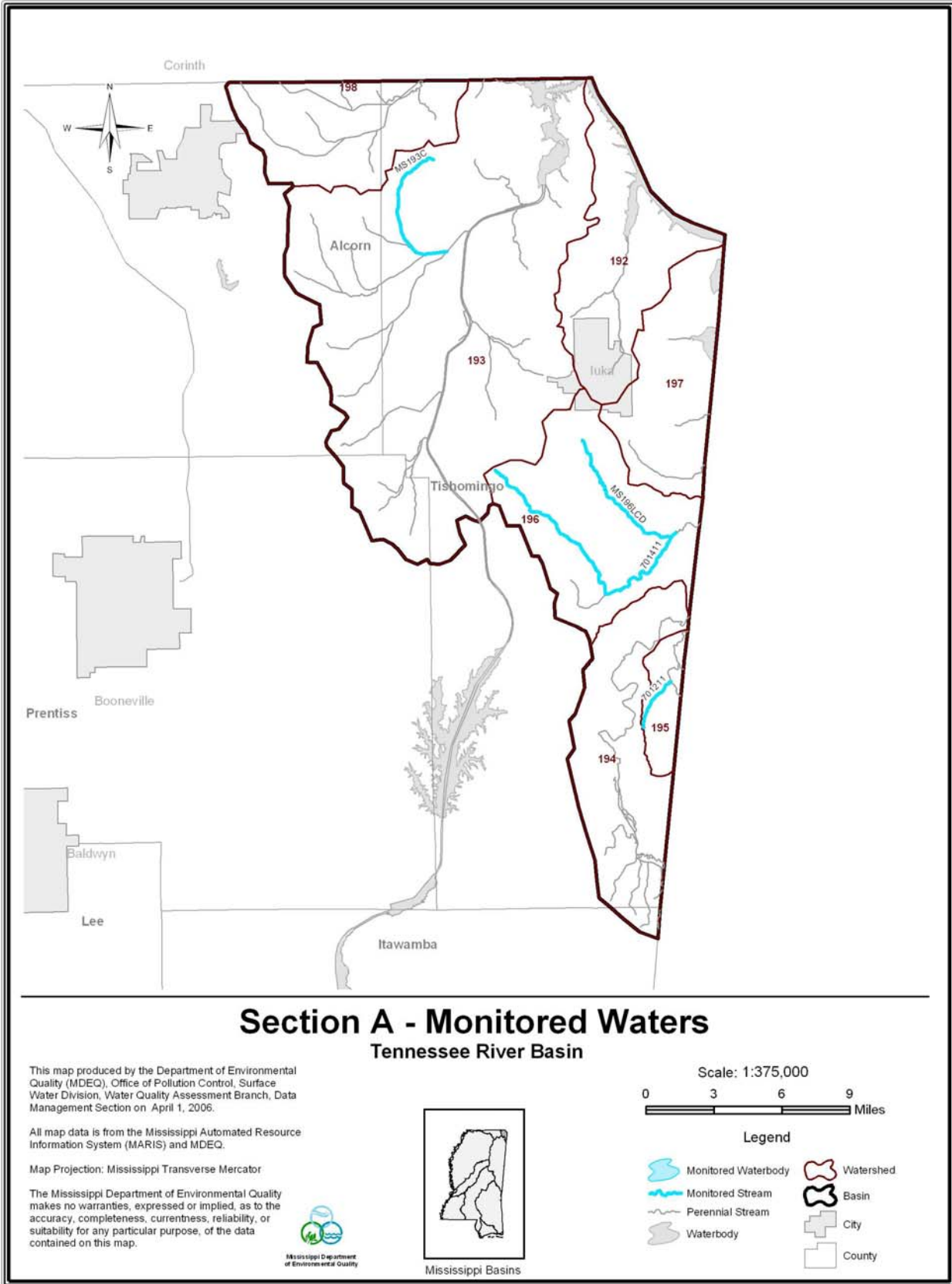

## Mississippi 2006 Section 303(d) List of Impaired Water Bodies

## SECTION B – WATER BODY POLLUTANT COMBINATION WITHOUT MONITORING DATA

<b>TENNESSEE RIVER</b>						
<b>WATER BODY NAME</b>	<b>WATER BODY ID</b>	<b>COUNTY</b>	<b>USGS HUC</b>	<b>IMPAIRED USE</b>	<b>POLLUTANT CAUSE</b>	<b>DUE DATE</b>
SEVEN MILE CREEK	MS198S	ALCORN	06040001	AQUATIC LIFE SUPPORT	CAUSE UNKNOWN	
LOCATION: NEAR CORINTH FROM TENNESSEE TO CONFLUENCE WITH CHAMBERS CREEK						

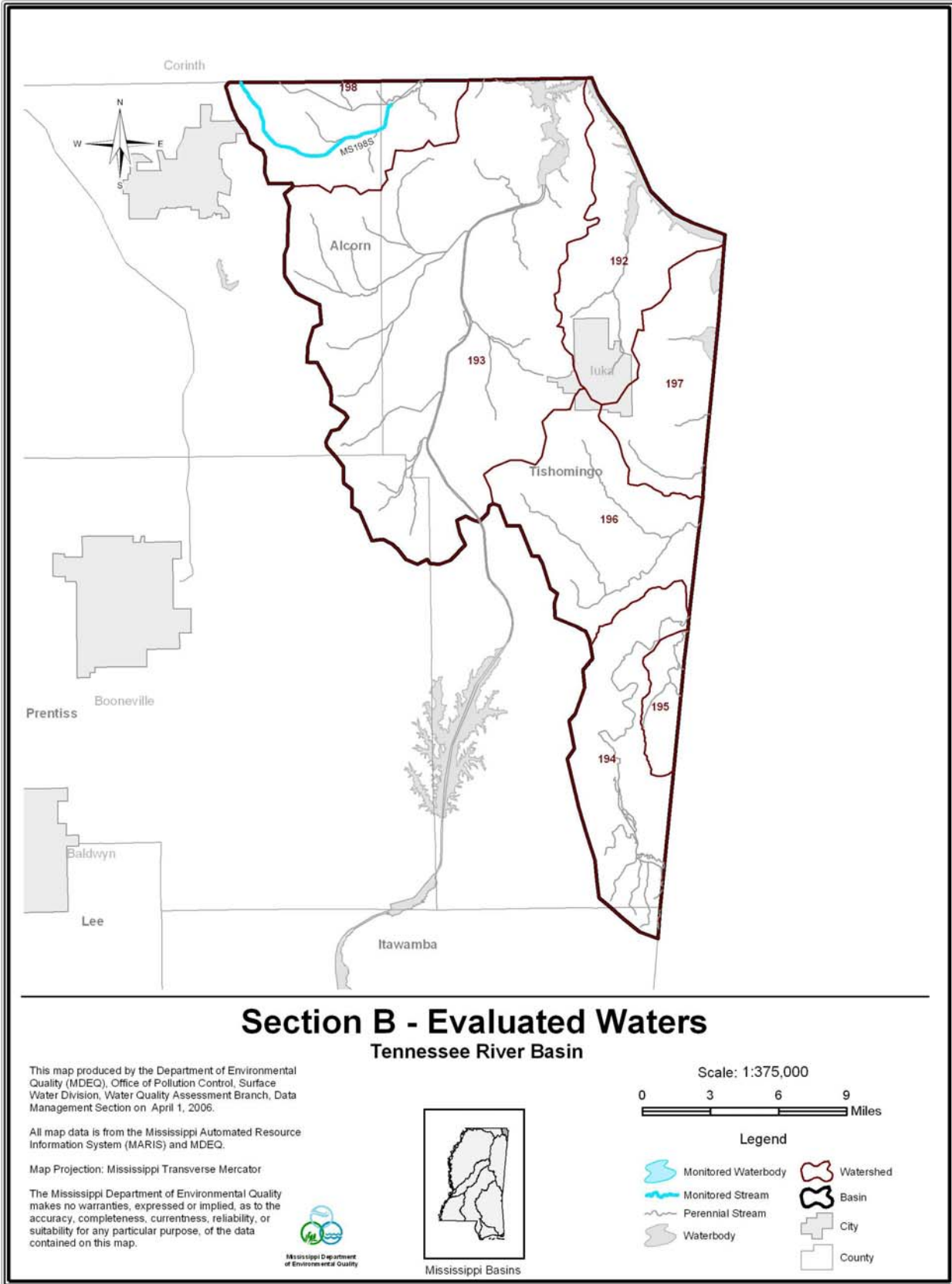

## Tombigbee River Basin

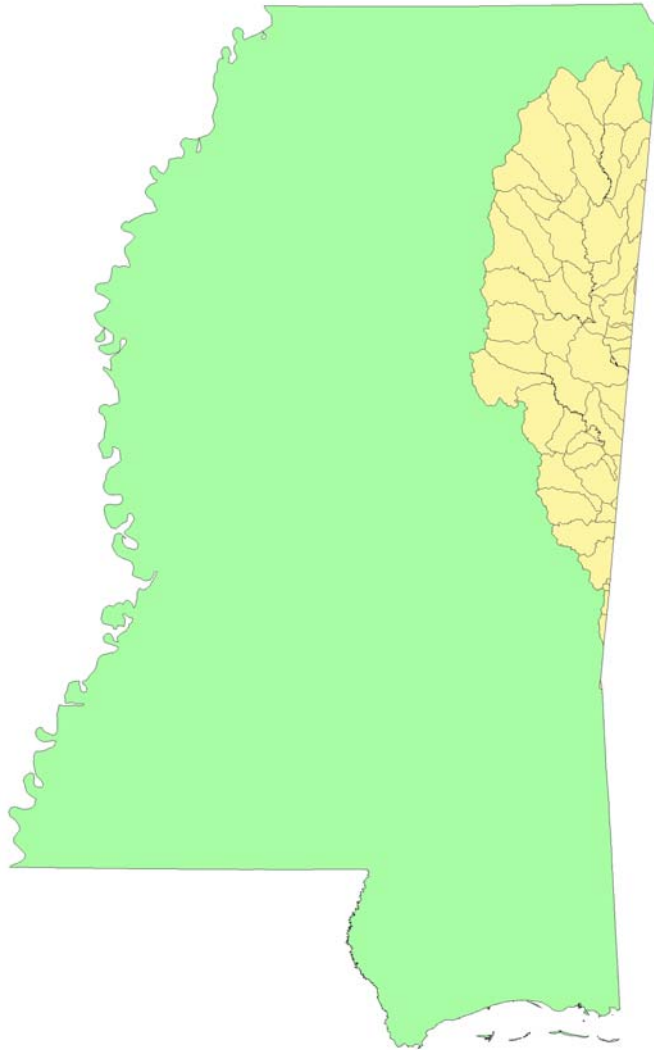

## Mississippi 2006 Section 303(d) List of Impaired Water Bodies

## SECTION A - WATER BODIES WITH MONITORING DATA

TOMBIGBEE RIVER						
WATER BODY NAME	WATER BODY ID	COUNTY	USGS HUC	IMPAIRED USE	POLLUTANT CAUSE	DUE DATE
BIG BROWN CREEK	MS001E	PRENTISS	03160101	AQUATIC LIFE SUPPORT	BIOLOGICAL IMPAIRMENT	12-31-06
LOCATION: NEAR MARIETTA FROM HEADWATERS TO CONFLUENCE WITH LITTLE BROWN CREEK						
BIG SCOوبا CREEK	MS044E	KEMPER	03160108	AQUATIC LIFE SUPPORT	SEDIMENT/SILTATION	12-31-06
LOCATION: NEAR SCOوبا FROM NEAR HOPPERS LAKE TO CONFLUENCE WITH BODKA CREEK						
BODKA CREEK	MS044B	KEMPER	03160108	AQUATIC LIFE SUPPORT	BIOLOGICAL IMPAIRMENT	06-23-17
LOCATION: NEAR ELECTRIC MILLS FROM HEADWATERS TO ALABAMA						
BOGUE CHITTO CREEK	MS034E	NOXUBEE	03160106	AQUATIC LIFE SUPPORT	BIOLOGICAL IMPAIRMENT	12-31-06
LOCATION: NEAR DINSMORE FROM HEADWATERS TO ALABAMA						
BROKEN PUMPKIN CREEK	MS031BPE	LOWNDES	03160106	AQUATIC LIFE SUPPORT	BIOLOGICAL IMPAIRMENT	12-31-06
LOCATION: NEAR BIG VALLEY FROM HEADWATERS TO ALABAMA						
BROWNING CREEK	MSTB038R00_010	OKTIBBEHA, NOXUBEE	03160108	SECONDARY CONTACT	PATHOGENS	05-19-18
LOCATION: FROM HEADWATERS TO MOUTH AT CYPRESS CREEK						
CATALPA CREEK	MS025E	CLAY, OKTIBBEHA, LOWNDES	03160104	AQUATIC LIFE SUPPORT	BIOLOGICAL IMPAIRMENT	12-31-06
LOCATION: NEAR STEPHEN FROM HEADWATERS TO CONFLUENCE WITH TIBBEE CREEK						
CEDAR CREEK	MS031CE	LOWNDES	03160106	AQUATIC LIFE SUPPORT	BIOLOGICAL IMPAIRMENT	12-31-06
LOCATION: NEAR TRINITY FROM HEADWATERS TO THE TEN-TOM WATERWAY						

## Mississippi 2006 Section 303(d) List of Impaired Water Bodies

## SECTION A - WATER BODIES WITH MONITORING DATA

<b>TOMBIGBEE RIVER</b>						
<b>WATER BODY NAME</b>	<b>WATER BODY ID</b>	<b>COUNTY</b>	<b>USGS HUC</b>	<b>IMPAIRED USE</b>	<b>POLLUTANT CAUSE</b>	<b>DUE DATE</b>
CHUQUATONCHEE CREEK	MS020CE	PONTOTOC, CHICKASAW	03160104	AQUATIC LIFE SUPPORT	BIOLOGICAL IMPAIRMENT	12-31-06
LOCATION: NEAR ABBOTT FROM HEADWATERS TO HOULKA CREEK						
COOPER CREEK	MS027C	LOWNDES	03160105	AQUATIC LIFE SUPPORT	BIOLOGICAL IMPAIRMENT	06-23-17
LOCATION: NEAR STEEN FROM CONFLUENCE OF MAYHEW CREEK TO CONFLUENCE WITH YELLOW CREEK						
COWPENNA CREEK	MS016CE	LEE, MONROE	03160102	AQUATIC LIFE SUPPORT	BIOLOGICAL IMPAIRMENT	12-31-06
LOCATION: NEAR NETTLETON FROM HEADWATERS TO TOWN CREEK						
CUMINGS CREEK	MS004CE	ITAWAMBA	03160101	AQUATIC LIFE SUPPORT	BIOLOGICAL IMPAIRMENT	12-31-06
LOCATION: NEAR FULTON FROM HEADWATERS TO THE TEN-TOM WATERWAY						
CYPRESS CREEK	MS036E	OKTIBBEHA	03160108	AQUATIC LIFE SUPPORT	SEDIMENT/SILTATION	12-31-06
LOCATION: NEAR CRAIG SPRINGS FROM HEADWATERS TO THE NOXUBEE RIVER						
DONIVAN CREEK	MS003DE	PRENTISS, ITAWAMBA	03160101	AQUATIC LIFE SUPPORT	BIOLOGICAL IMPAIRMENT	12-31-06
LOCATION: NEAR KIRKVILLE FROM HEADWATERS TO THE TOMBIGBEE RIVER						
GOODFOOD CREEK	MS020GE	PONTOTOC, CHICKASAW	03160104	AQUATIC LIFE SUPPORT	BIOLOGICAL IMPAIRMENT	12-31-06
LOCATION: NEAR GOODFOOD FROM HEADWATERS TO CHUQUATONCHEE CREEK						
GREENWOOD CREEK	MS005G	LEE, ITAWAMBA	03160101	AQUATIC LIFE SUPPORT	BIOLOGICAL IMPAIRMENT	06-23-17
LOCATION: NEAR EVERGREEN FROM HEADWATERS TO BOGUE FALA						

## Mississippi 2006 Section 303(d) List of Impaired Water Bodies

## SECTION A - WATER BODIES WITH MONITORING DATA

<b>TOMBIGBEE RIVER</b>						
<b>WATER BODY NAME</b>	<b>WATER BODY ID</b>	<b>COUNTY</b>	<b>USGS HUC</b>	<b>IMPAIRED USE</b>	<b>POLLUTANT CAUSE</b>	<b>DUE DATE</b>
HANG KETTLE CREEK	MS011E	MONROE, CLAY	03160101	AQUATIC LIFE SUPPORT	BIOLOGICAL IMPAIRMENT	12-31-06
LOCATION: NEAR VINTON FROM HEADWATERS TO CONFLUENCE WITH TOWN CREEK						
HOLLIS CREEK	MS036HE	OKTIBBEHA	03160108	AQUATIC LIFE SUPPORT	BIOLOGICAL IMPAIRMENT	06-23-17
LOCATION: NEAR STARKVILLE FROM HEADWATERS TO THE NOXUBEE RIVER						
HORSE HUNTER CREEK	MS038E	LOWNDES	03160108	AQUATIC LIFE SUPPORT	BIOLOGICAL IMPAIRMENT	12-31-06
				SECONDARY CONTACT	PATHOGENS	12-31-06
LOCATION: NEAR MACON FROM HEADWATERS TO THE NOXUBEE RIVER						
HOULKA CREEK	MS021EE	CHICKASAW, CLAY	03160104	AQUATIC LIFE SUPPORT	BIOLOGICAL IMPAIRMENT	12-31-06
LOCATION: NEAR ABBOTT FROM HEADWATERS TO CHUQUATONCHEE RIVER						
JAMES CREEK	MS009JM2	MONROE	03160106	SECONDARY CONTACT	PATHOGENS	06-23-17
LOCATION: AT ABERDEEN: FROM VISTA POLYMER OUTFALL TO MOUTH AT TENN-TOM WATERWAY						
JAMES CREEK	MS031JE	LOWNDES	03160106	AQUATIC LIFE SUPPORT	BIOLOGICAL IMPAIRMENT	12-31-06
				SECONDARY CONTACT	PATHOGENS	04-17-20
LOCATION: NEAR BIGBEE VALLEY FROM HEADWATERS TO THE TEN-TOM WATERWAY						
JOES CREEK	MS038M	NOXUBEE	03160108	SECONDARY CONTACT	PATHOGENS	12-31-06
LOCATION: AT BROOKSVILLE: FROM HEADWATERS ABOVE ALT HWY 45 TO MOUTH AT NOXUBEE RIVER						
KINCAIDE CREEK	MS033K	LOWNDES	03160106	AQUATIC LIFE SUPPORT	BIOLOGICAL IMPAIRMENT	06-23-17
LOCATION: AT FORRESTON FROM ALABAMA TO NASH CREEK						

## Mississippi 2006 Section 303(d) List of Impaired Water Bodies

## SECTION A - WATER BODIES WITH MONITORING DATA

<b>TOMBIGBEE RIVER</b>						
<b>WATER BODY NAME</b>	<b>WATER BODY ID</b>	<b>COUNTY</b>	<b>USGS HUC</b>	<b>IMPAIRED USE</b>	<b>POLLUTANT CAUSE</b>	<b>DUE DATE</b>
KINGS CREEK	MS013K	LEE	03160102	AQUATIC LIFE SUPPORT	BIOLOGICAL IMPAIRMENT	06-23-17
LOCATION: AT TUPELO FROM HEADWATERS TO TOWN CREEK						
LINE CREEK	MS024E	CHICKASAW, CLAY	03160104	AQUATIC LIFE SUPPORT	SEDIMENT/SILTATION	12-31-06
LOCATION: NEAR MHOONS VALLEY FROM HEADWATERS TO TRIM CANE CREEK						
LITTLE BROWN CREEK	MS001LB	PRENTISS	03160101	AQUATIC LIFE SUPPORT	BIOLOGICAL IMPAIRMENT	06-23-17
LOCATION: NEAR MARIETTA FROM HEADWATERS TO MACKEYS CREEK						
LONG BRANCH	MS023L	OKTIBBEHA	03160104	AQUATIC LIFE SUPPORT	BIOLOGICAL IMPAIRMENT	06-23-17
LOCATION: NEAR STARKVILLE FROM HEADWATERS TO TRIM CANE CREEK						
MACKEYS CREEK	MS002ME	TISHOMINGO	03160101	AQUATIC LIFE SUPPORT	BIOLOGICAL IMPAIRMENT	12-31-06
LOCATION: NEAR SANDY SPRINGS FROM HEADWATERS AT TEN-TOM WATERWAY TO BIG BROWN CREEK						
MAGOWAH CREEK	MS031ME	LOWNDES	03160106	AQUATIC LIFE SUPPORT	BIOLOGICAL IMPAIRMENT	12-31-06
LOCATION: NEAR ARTESIA FROM CONFLUENCE OF NORTH BRANCH AND SOUTH BRANCH TO THE TEN-TOM WATERWAY						
MANTACHIE CREEK	MS005ME	LEE, ITAWAMBA	03160101	AQUATIC LIFE SUPPORT	BIOLOGICAL IMPAIRMENT	12-31-06
LOCATION: NEAR VAN BUREN FROM HEADWATERS TO THE TOMBIGBEE RIVER						
MATTUBBY CREEK	MS009ME	CHICKASAW, MONROE	03160101	AQUATIC LIFE SUPPORT	BIOLOGICAL IMPAIRMENT	12-31-06
LOCATION: NEAR ABERDEEN FROM HEADWATERS TO THE TEN-TOM WATERWAY						

## Mississippi 2006 Section 303(d) List of Impaired Water Bodies

## SECTION A - WATER BODIES WITH MONITORING DATA

<b>TOMBIGBEE RIVER</b>						
<b>WATER BODY NAME</b>	<b>WATER BODY ID</b>	<b>COUNTY</b>	<b>USGS HUC</b>	<b>IMPAIRED USE</b>	<b>POLLUTANT CAUSE</b>	<b>DUE DATE</b>
MCCRARY CREEK	MS030E	LOWNDES	03160105	AQUATIC LIFE SUPPORT	BIOLOGICAL IMPAIRMENT	12-31-06
LOCATION: NEAR COLUMBUS FROM ALABAMA TO LUXAPALILA CREEK						
MCKINLEY / WILSON CREEK	MS010E	MONROE	03160101	AQUATIC LIFE SUPPORT	BIOLOGICAL IMPAIRMENT	12-31-06
LOCATION: NEAR NEW HAMILTON FROM HEADWATERS OF WILSON CREEK THEN TO MCKINLEY CREEK TO THE CONFLUENCE WITH THE TOMBIGBEE RIVER						
MOORE CREEK	MS012ME	LOWNDES	03160101	AQUATIC LIFE SUPPORT	BIOLOGICAL IMPAIRMENT	06-23-17
LOCATION: AT COLUMBUS FROM HEADWATERS TO THE TOMBIGBEE RIVER						
MUD CREEK	MS013ME	UNION, LEE	03160102	AQUATIC LIFE SUPPORT	BIOLOGICAL IMPAIRMENT	12-31-06
LOCATION: NEAR TUPELO FROM HEADWATERS TO TOWN CREEK						
OAK SLUSH CREEK	MS0120SE	LOWNDES	03160101	AQUATIC LIFE SUPPORT	BIOLOGICAL IMPAIRMENT	06-23-17
LOCATION: NEAR COLUMBUS FROM HEADWATERS TO THE TEN-TOM WATERWAY						
PLUM CREEK	MS042E	NOXUBEE	03160108	AQUATIC LIFE SUPPORT	BIOLOGICAL IMPAIRMENT	12-31-06
LOCATION: NEAR MACON FROM HEADWATERS TO THE NOXUBEE RIVER						
RED BUD CREEK	MS002RBE	TISHOMINGO, PRENTISS	03160101	AQUATIC LIFE SUPPORT	BIOLOGICAL IMPAIRMENT	06-23-17
LOCATION: NEAR BELMONT FROM HEADWATERS TO THE TEN-TOM WATERWAY						
ROBERTS BRANCH	MS016RE	LEE	03160102	AQUATIC LIFE SUPPORT	BIOLOGICAL IMPAIRMENT	06-23-17
LOCATION: AT NETTLETON FROM HEADWATERS TO CONFLUENCE WITH COWPENA CREEK						

## Mississippi 2006 Section 303(d) List of Impaired Water Bodies

## SECTION A - WATER BODIES WITH MONITORING DATA

TOMBIGBEE RIVER						
WATER BODY NAME	WATER BODY ID	COUNTY	USGS HUC	IMPAIRED USE	POLLUTANT CAUSE	DUE DATE
ROCK CREEK	MS002RE	TISHOMINGO, PRENTISS	03160101	AQUATIC LIFE SUPPORT	BIOLOGICAL IMPAIRMENT	06-23-17
LOCATION: NEAR BELMONT FROM HEADWATERS TO THE TEN-TOM WATERWAY						
SHOTBAG CREEK	MSTB038R00_020	LOWNDES, NOXUBEE	03160108	SECONDARY CONTACT	PATHOGENS	05-19-18
LOCATION: FROM HEADWATERS TO MOUTH AT NOXUBEE RIVER						
SHUQUALAK CREEK	MS040E	NOXUBEE	03160108	AQUATIC LIFE SUPPORT	BIOLOGICAL IMPAIRMENT	12-31-06
LOCATION: NEAR SHUQUALAK FROM HEADWATERS TO THE NOXUBEE RIVER						
SHY HAMMOCK CREEK	MS045E	KEMPER	03160108	AQUATIC LIFE SUPPORT	NUTRIENTS ORGANIC ENRICHMENT/LOW DO SEDIMENT/SILTATION	12-31-06 12-31-06 12-31-06
LOCATION: NEAR GILES FROM HEADWATERS TO PUSHACOONA CREEK						
SMITH CREEK	MS007S	ITAWAMBA	03160101	AQUATIC LIFE SUPPORT	BIOLOGICAL IMPAIRMENT	06-23-17
LOCATION: NEAR TURON FROM HEADWATERS TO JIMS CREEK						
SOUTH BRANCH	MS031S	LOWNDES	03160106	AQUATIC LIFE SUPPORT	BIOLOGICAL IMPAIRMENT	06-23-17
LOCATION: AT BLACK PRAIRIE WMA FROM HEADWATERS TO CONFLUENCE WITH NORTH BRANCH						
SPRING CREEK	MS022S	CLAY	03160104	AQUATIC LIFE SUPPORT	BIOLOGICAL IMPAIRMENT	06-23-17
LOCATION: NEAR WESTPOINT FROM HEADWATERS TO TEN-TOM WATERWAY						
STINSON CREEK	MS012E	LOWNDES	03160101	AQUATIC LIFE SUPPORT	BIOLOGICAL IMPAIRMENT	12-31-06
LOCATION: AT COLUMBUS AIRFORCE BASE FROM HEADWATERS TO COLUMBUS LAKE						

## Mississippi 2006 Section 303(d) List of Impaired Water Bodies

## SECTION A - WATER BODIES WITH MONITORING DATA

TOMBIGBEE RIVER						
WATER BODY NAME	WATER BODY ID	COUNTY	USGS HUC	IMPAIRED USE	POLLUTANT CAUSE	DUE DATE
TALLABINNELA CREEK	MS015TE	LEE, CHICKASAW, MONROE	03160102	AQUATIC LIFE SUPPORT SECONDARY CONTACT	BIOLOGICAL IMPAIRMENT PATHOGENS	12-31-06 12-31-06
LOCATION: NEAR POPLAR SPRINGS FROM BALL CREEK TO CHIWAPA CREEK						
TIBBEE CREEK	MSTIBBEE	CLAY	03160104	SECONDARY CONTACT	PATHOGENS	12-31-06
LOCATION: FROM HEADWATERS AT CONFLUENCE OF LINE AND CHUQUATONCHEE CREEKS TO TEN-TOM WATERWAY						
TOWN CREEK	MS011T	MONROE	03160101	AQUATIC LIFE SUPPORT	BIOLOGICAL IMPAIRMENT	06-23-17
LOCATION: NEAR STRONG FROM HEADWATERS TO MOUTH AT TOMBIGBEE WATERWAY						
TOWN CREEK	MS016TE	LEE, ITAWAMBA, MONROE	03160102	AQUATIC LIFE SUPPORT	BIOLOGICAL IMPAIRMENT	12-31-06
LOCATION: NEAR AMORY FROM CONFLUENCE WITH CHIWAPA CREEK TO CONFLUENCE WITH SHOAF CREEK						
TOWN CREEK	MS022T	CLAY	03160104	AQUATIC LIFE SUPPORT	BIOLOGICAL IMPAIRMENT	06-23-17
LOCATION: AT WEST POINT FROM HEADWATERS TO TIBBEE CREEK						
TRIM CANE CREEK	MS023E	CLAY, OKTIBBEHA	03160104	AQUATIC LIFE SUPPORT	BIOLOGICAL IMPAIRMENT	12-31-06
LOCATION: NEAR STARKVILLE FROM HEADWATERS TO LINE CREEK						
TUBBALUBBA CREEK	805812	LEE, MONROE	03160102	AQUATIC LIFE SUPPORT	BIOLOGICAL IMPAIRMENT	04-17-20
LOCATION: NEAR SHANNON FROM HEADWATERS TO MOUTH AT TALLINNELA AND CHIWAPA CREEKS						
TWENTYMILE CREEK	MS003T2E	LEE, ITAWAMBA	03160101	AQUATIC LIFE SUPPORT	BIOLOGICAL IMPAIRMENT	12-31-06
LOCATION: NEAR MANTACHIE FROM HEADWATERS TO THE TOMBIGBEE RIVER						

## Mississippi 2006 Section 303(d) List of Impaired Water Bodies

## SECTION A - WATER BODIES WITH MONITORING DATA

TOMBIGBEE RIVER						
WATER BODY NAME	WATER BODY ID	COUNTY	USGS HUC	IMPAIRED USE	POLLUTANT CAUSE	DUE DATE
UNNAMED TRIBUTARY TO CATAWPA CREEK LOCATION: NEAR STEPHENS FROM HEADWATERS TO MOUTH AT CATAWPA CREEK	809012	CLAY	03160104	AQUATIC LIFE SUPPORT	BIOLOGICAL IMPAIRMENT	04-17-20
UNNAMED TRIBUTARY TO GILMER CREEK LOCATION: NEAR ARTESIA FROM HEADWATERS TO MOUTH AT GILMER CREEK	810412	LOWNDES	03160106	AQUATIC LIFE SUPPORT	BIOLOGICAL IMPAIRMENT	04-17-20
WAHALAK CREEK LOCATION: NEAR WAHALAK FROM HEADWATERS TO THE NOXUBEE RIVER	MS041E	KEMPER, NOXUBEE	03160108	AQUATIC LIFE SUPPORT	BIOLOGICAL IMPAIRMENT	12-31-06
WET WATER CREEK LOCATION: NEAR BROOKSVILLE FROM HEADWATERS TO NOXUBEE RIVER	MS038WW	NOXUBEE	03160108	AQUATIC LIFE SUPPORT	BIOLOGICAL IMPAIRMENT	06-23-17
WOODWARD CREEK LOCATION: NEAR COOKSVILLE FROM HEADWATERS TO ALABAMA	MS043E	NOXUBEE	03160108	AQUATIC LIFE SUPPORT	NUTRIENTS ORGANIC ENRICHMENT/LOW DO SEDIMENT/SILTATION	12-31-06 12-31-06 12-31-06
YELLOW CREEK LOCATION: NEAR STEENS FROM ALABAMA TO LUXAPILILA CREEK	MS027E	LOWNDES	03160105	AQUATIC LIFE SUPPORT	BIOLOGICAL IMPAIRMENT	12-31-06
YELLOW CREEK LOCATION: NEAR BETHEDEN FROM HEADWATERS TO THE NOXUBEE RIVER	MS037Y	WINSTON, NOXUBEE	03160108	AQUATIC LIFE SUPPORT	BIOLOGICAL IMPAIRMENT	06-23-17

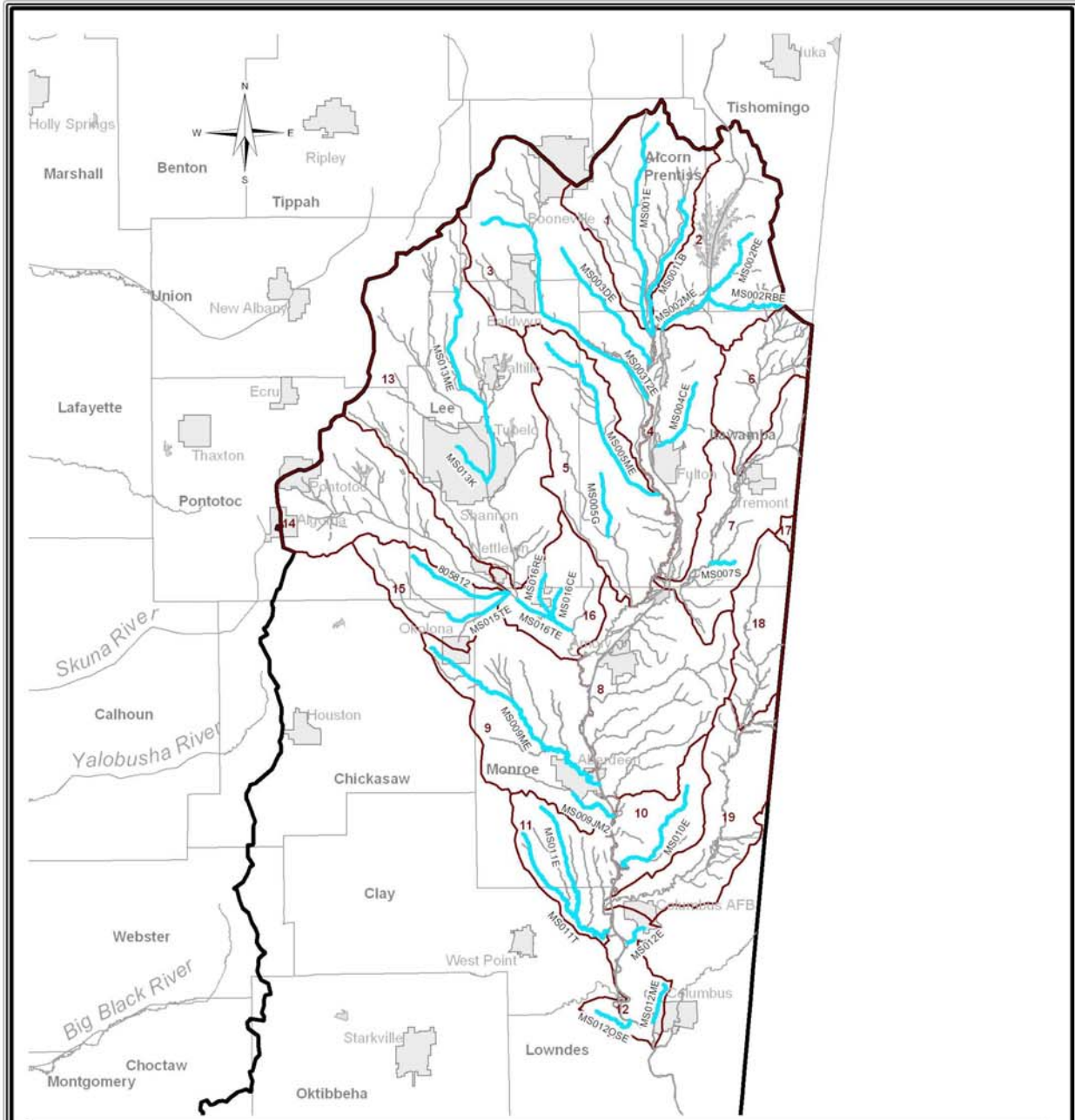

## Section A - Monitored Waters

Tombigbee River Basin HUCs 03160101, 03160102, and 03160103

This map produced by the Department of Environmental Quality (MDEQ), Office of Pollution Control, Surface Water Division, Water Quality Assessment Branch, Data Management Section on April 1, 2006.

All map data is from the Mississippi Automated Resource Information System (MARIS) and MDEQ.

Map Projection: Mississippi Transverse Mercator

The Mississippi Department of Environmental Quality makes no warranties, expressed or implied, as to the accuracy, completeness, currentness, reliability, or suitability for any particular purpose, of the data contained on this map.

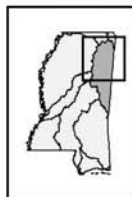

Mississippi Basins

Scale: 1:900,000



### Legend

- Monitored Waterbody
- Monitored Stream
- Perennial Stream
- Waterbody
- Watershed
- Basin
- City
- County

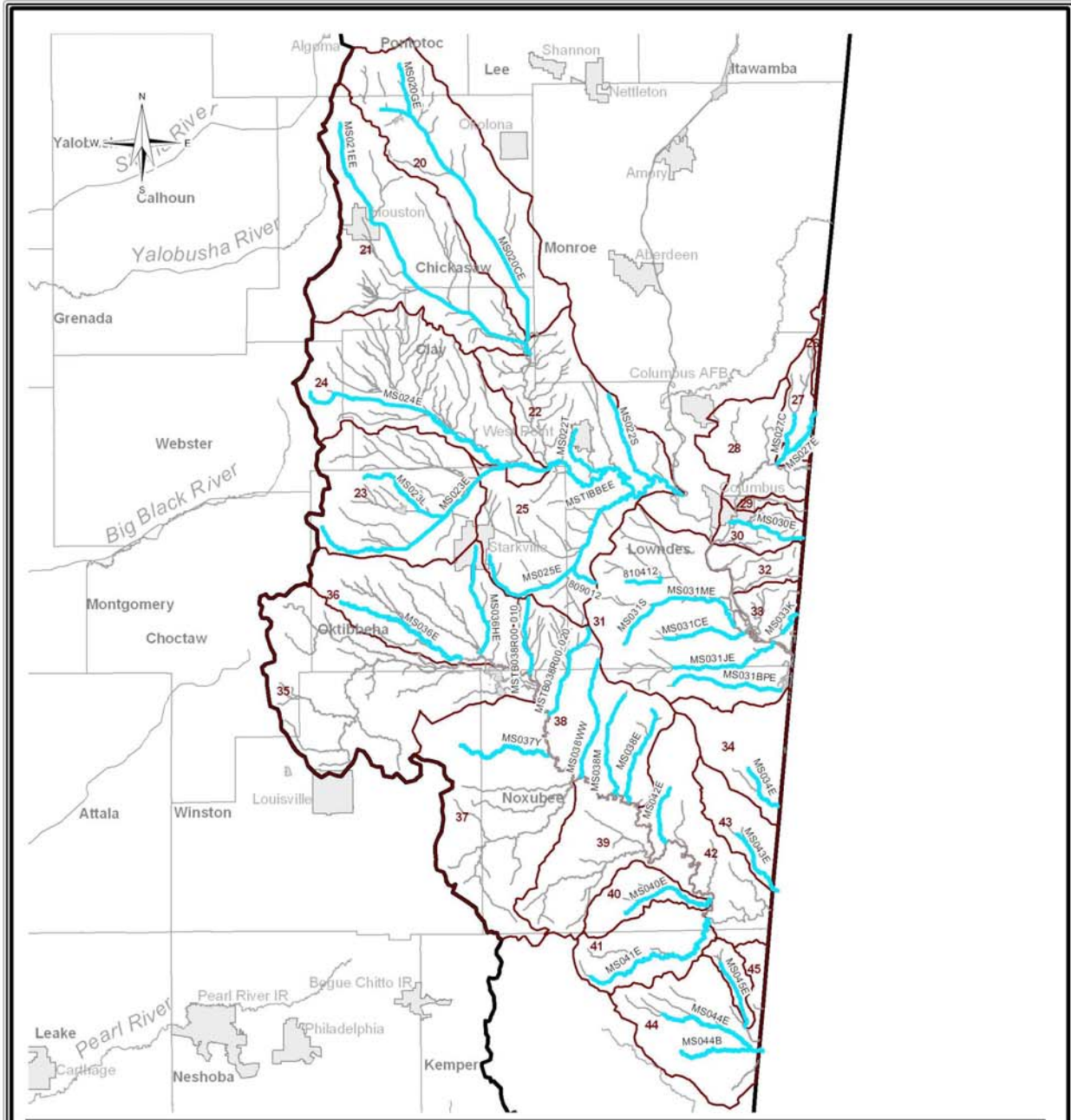

### Section A - Monitored Waters

Tombigbee River Basin HUCs 03160104, 03160105, 03160106, and 03160108

This map produced by the Department of Environmental Quality (MDEQ), Office of Pollution Control, Surface Water Division, Water Quality Assessment Branch, Data Management Section on April 1, 2006.

All map data is from the Mississippi Automated Resource Information System (MARIS) and MDEQ.

Map Projection: Mississippi Transverse Mercator

The Mississippi Department of Environmental Quality makes no warranties, expressed or implied, as to the accuracy, completeness, currentness, reliability, or suitability for any particular purpose, of the data contained on this map.

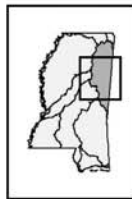

Mississippi Basins

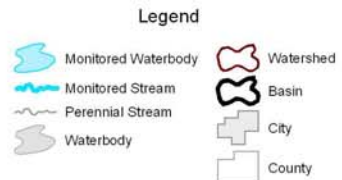
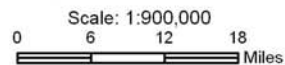

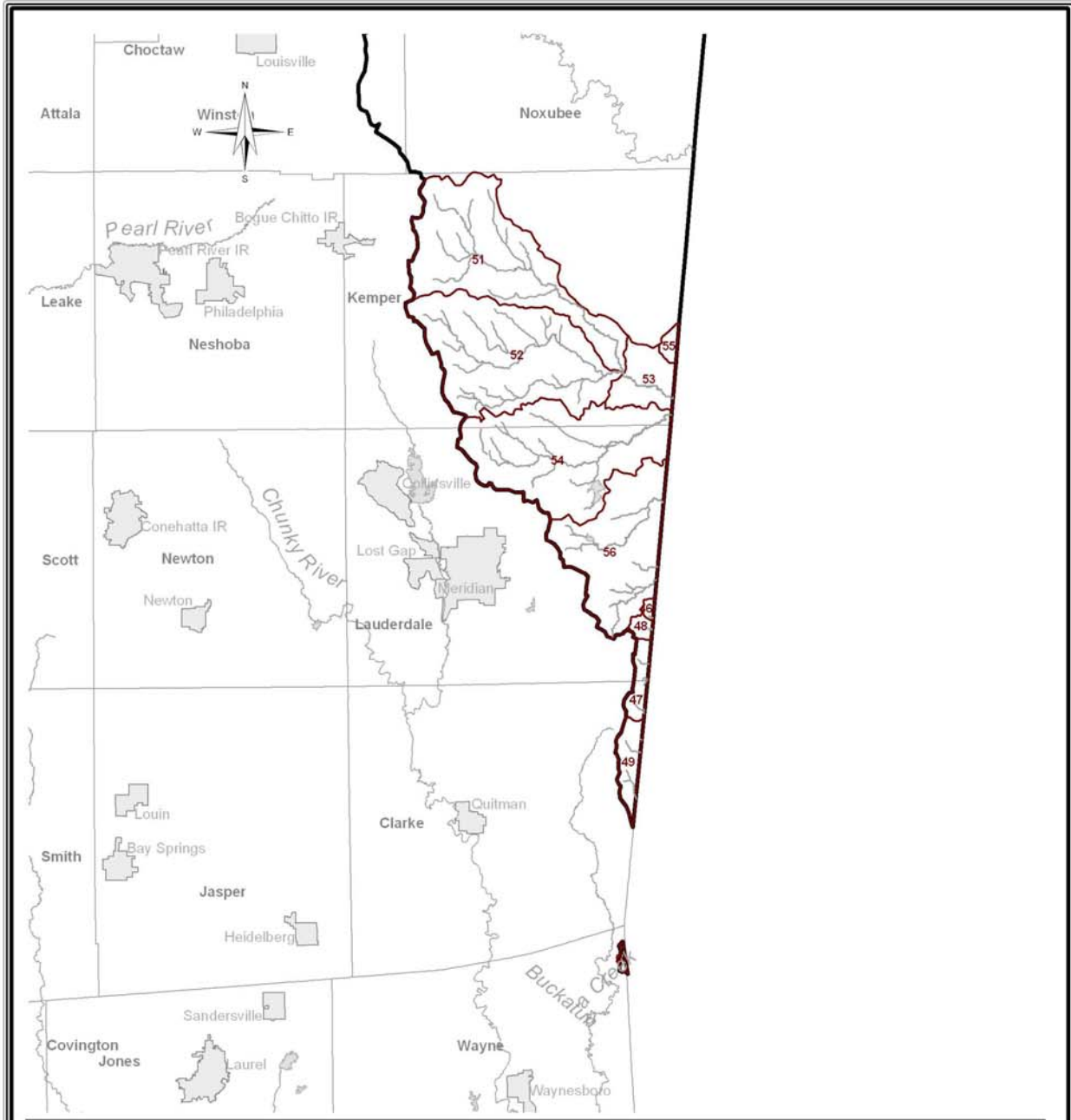

### Section A - Monitored Waters

Tombigbee River Basin HUCs 03160201 and 03160202

(None Listed)

This map produced by the Department of Environmental Quality (MDEQ), Office of Pollution Control, Surface Water Division, Water Quality Assessment Branch, Data Management Section on April 1, 2006.

All map data is from the Mississippi Automated Resource Information System (MARIS) and MDEQ.

Map Projection: Mississippi Transverse Mercator

The Mississippi Department of Environmental Quality makes no warranties, expressed or implied, as to the accuracy, completeness, currentness, reliability, or suitability for any particular purpose, of the data contained on this map.

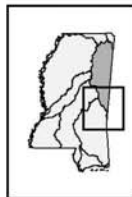

Mississippi Basins

Scale: 1:900,000

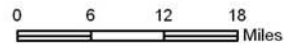

Legend

- Monitored Waterbody
- Monitored Stream
- Perennial Stream
- Waterbody
- Watershed
- Basin
- City
- County

## Mississippi 2006 Section 303(d) List of Impaired Water Bodies

## SECTION B – WATER BODY POLLUTANT COMBINATION WITHOUT MONITORING DATA

<b>TOMBIGBEE RIVER</b>						
<b>WATER BODY NAME</b>	<b>WATER BODY ID</b>	<b>COUNTY</b>	<b>USGS HUC</b>	<b>IMPAIRED USE</b>	<b>POLLUTANT CAUSE</b>	<b>DUE DATE</b>
CHUQUATONCHEE CREEK LOCATION: NEAR SILOAM FROM CONFLUENCE OF HOULKA CREEK AND CHUQUATONCHEE RIVER TO MOUTH AT TIBBEE CREEK	MS022E	MONROE, CLAY	03160104	AQUATIC LIFE SUPPORT	NUTRIENTS ORGANIC ENRICHMENT/LOW DO SEDIMENT/SILTATION	12-31-06 12-31-06 12-31-06
GILMER CREEK LOCATION: NEAR ARTESIA FROM HEADWATERS TO MAGOWAH	MS031GE	LOWNDES	03160106	AQUATIC LIFE SUPPORT	CAUSE UNKNOWN	
NOXUBEE RIVER LOCATION: FROM SPILLWAY OF BLUFF LAKE TO ALABAMA	MSNOXUBRE	NOXUBEE, OKTIBBEHA	03160108	AQUATIC LIFE SUPPORT	NUTRIENTS ORGANIC ENRICHMENT/LOW DO SEDIMENT/SILTATION	12-31-06 12-31-06 12-31-06
SOUTH BRANCH LOCATION: AT BLACK PRAIRIE WMA FROM HEADWATERS TO CONFLUENCE WITH NORTH BRANCH	MS031S	LOWNDES	03160106	SECONDARY CONTACT	PATHOGENS	12-31-06
SUCARNOOCHEE RIVER LOCATION: NEAR ENONDALE FROM CONFLUENCE WITH BLACK WATER CREEK AND SUCARNOOCHEE CREEK TO ALABAMA	MS053E	KEMPER	03160202	AQUATIC LIFE SUPPORT	NUTRIENTS SEDIMENT/SILTATION	12-31-06 12-31-06
TIBBEE CREEK LOCATION: FROM HEADWATERS AT CONFLUENCE OF LINE AND CHUQUATONCHEE CREEKS TO TEN-TOM WATERWAY	MSTIBBEE	CLAY	03160104	AQUATIC LIFE SUPPORT	NUTRIENTS ORGANIC ENRICHMENT/LOW DO SEDIMENT/SILTATION	12-31-06 12-31-06 12-31-06
TOWN CREEK LOCATION: NEAR NETTLETON FROM HEADWATERS TO WATERSHED 016 BOUNDARY	MS013TE	UNION, PONTOTOC, LEE	03160102	AQUATIC LIFE SUPPORT	NUTRIENTS ORGANIC ENRICHMENT/LOW DO SEDIMENT/SILTATION	12-31-06 12-31-06 12-31-06

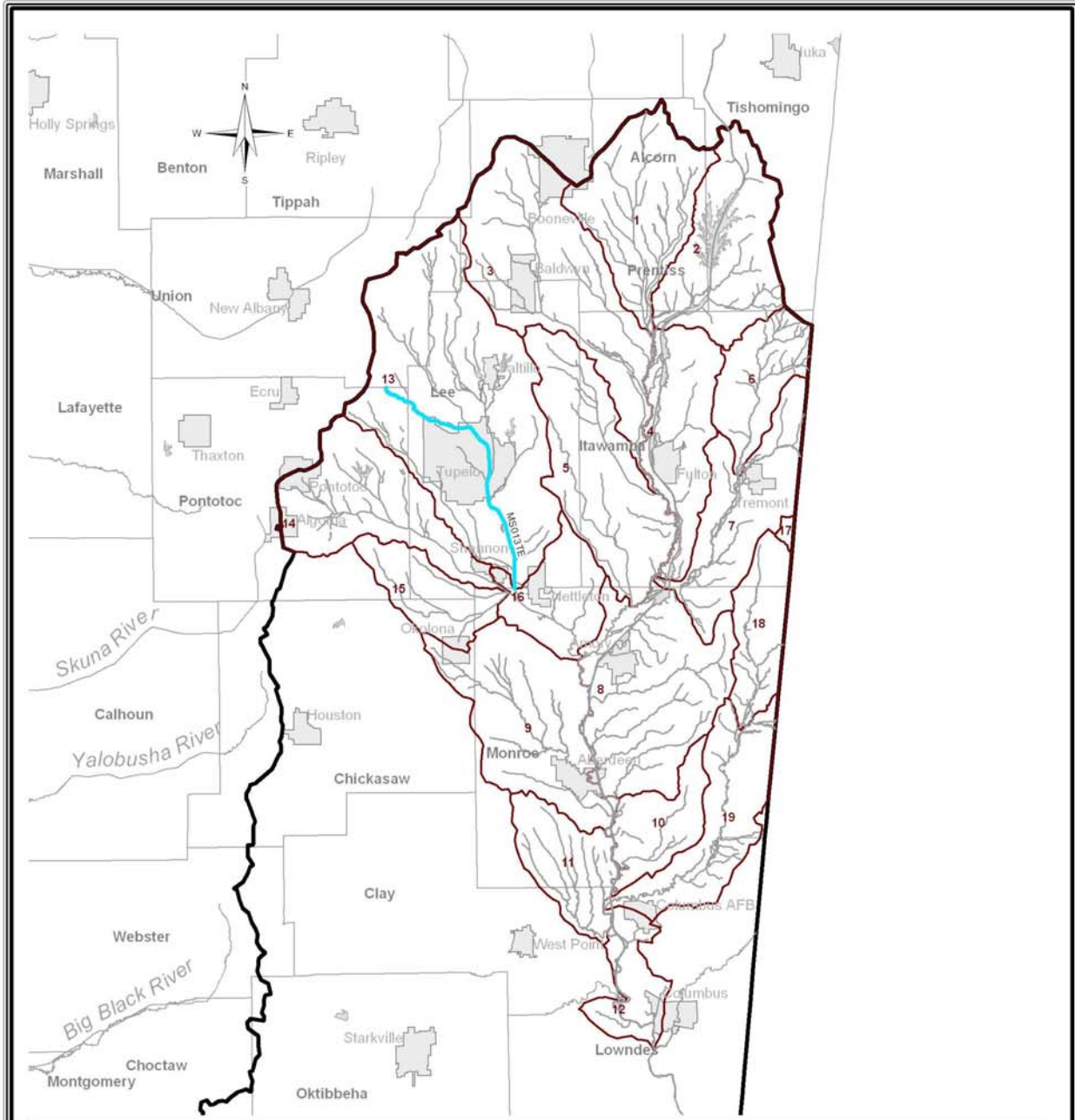

## Section B - Evaluated Waters

Tombigbee River Basin HUCs 03160101, 03160102, and 03160103

This map produced by the Department of Environmental Quality (MDEQ), Office of Pollution Control, Surface Water Division, Water Quality Assessment Branch, Data Management Section on April 1, 2006.

All map data is from the Mississippi Automated Resource Information System (MARIS) and MDEQ.

Map Projection: Mississippi Transverse Mercator

The Mississippi Department of Environmental Quality makes no warranties, expressed or implied, as to the accuracy, completeness, currentness, reliability, or suitability for any particular purpose, of the data contained on this map.

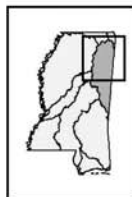

Mississippi Basins

Scale: 1:900,000

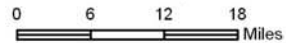

### Legend

- Monitored Waterbody
- Monitored Stream
- Perennial Stream
- Waterbody
- Watershed
- Basin
- City
- County

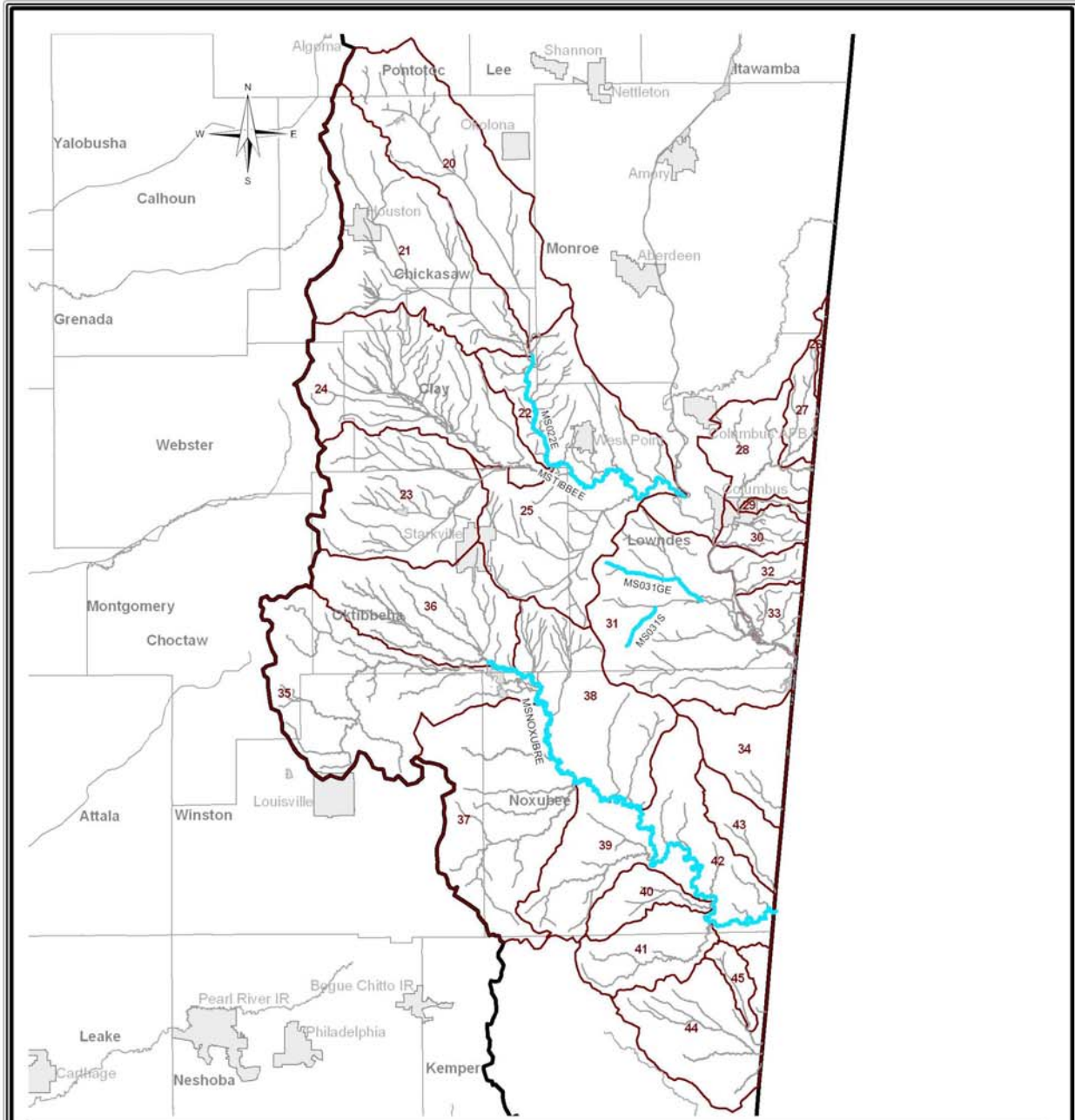

## Section B - Evaluated Waters

Tombigbee River Basin HUCs 03160104, 03160105, 03160106, and 03160108

This map produced by the Department of Environmental Quality (MDEQ), Office of Pollution Control, Surface Water Division, Water Quality Assessment Branch, Data Management Section on April 1, 2006.

All map data is from the Mississippi Automated Resource Information System (MARIS) and MDEQ.

Map Projection: Mississippi Transverse Mercator

The Mississippi Department of Environmental Quality makes no warranties, expressed or implied, as to the accuracy, completeness, currentness, reliability, or suitability for any particular purpose, of the data contained on this map.

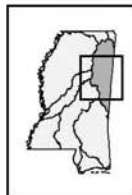

Mississippi Basins

Scale: 1:900,000

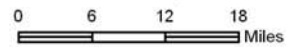

### Legend

- Monitored Waterbody
- Monitored Stream
- Perennial Stream
- Waterbody
- Watershed
- Basin
- City
- County

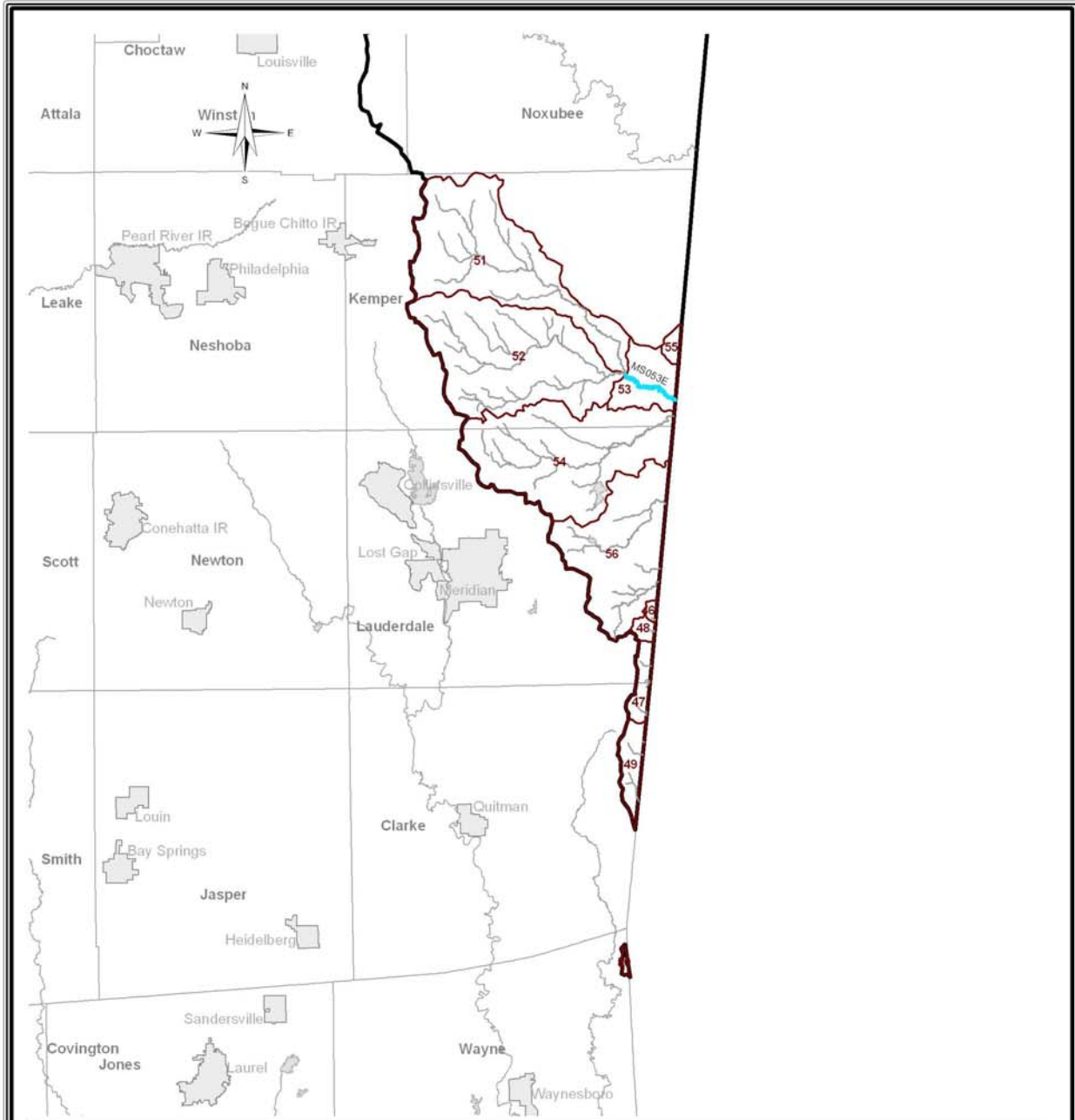

**Section B - Evaluated Waters**  
**Tombigbee River Basin HUCs 03160201 and 03160202**

This map produced by the Department of Environmental Quality (MDEQ), Office of Pollution Control, Surface Water Division, Water Quality Assessment Branch, Data Management Section on April 1, 2006. All map data is from the Mississippi Automated Resource Information System (MARIS) and MDEQ.

Map Projection: Mississippi Transverse Mercator

The Mississippi Department of Environmental Quality makes no warranties, expressed or implied, as to the accuracy, completeness, currentness, reliability, or suitability for any particular purpose, of the data contained on this map.

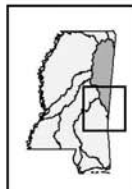

Mississippi Basins

Scale: 1:900,000

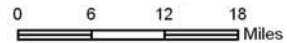

**Legend**

- Evaluated Waterbody
- Evaluated Stream
- Perennial Stream
- Waterbody
- Watershed
- Basin
- City
- County

## Yazoo River and Upper Mississippi River Basins



## Mississippi 2006 Section 303(d) List of Impaired Water Bodies

## SECTION A - WATER BODIES WITH MONITORING DATA

YAZOO RIVER						
WATER BODY NAME	WATER BODY ID	COUNTY	USGS HUC	IMPAIRED USE	POLLUTANT CAUSE	DUE DATE
ARKABUTLA CREEK	MS316E	TATE	08030204	AQUATIC LIFE SUPPORT	BIOLOGICAL IMPAIRMENT	12-31-07
LOCATION: NEAR PARKSPLACE FROM HEADWATERS TO THE COLDWATER RIVER						
ASCALMORE CREEK	MS347E	TALLAHATCHIE	08030205	AQUATIC LIFE SUPPORT	BIOLOGICAL IMPAIRMENT	12-31-07
LOCATION: AT PAYNES FROM HEADWATERS TO ASCALMORE CANAL						
BERRY BRANCH	MS256B	LAFAYETTE	08030201	AQUATIC LIFE SUPPORT	BIOLOGICAL IMPAIRMENT	12-31-07
LOCATION: NEAR OXFORD FROM HEADWATERS TO TOBY TUBBY CREEK						
BIG BOGUE	MS340BB	MONTGOMERY, GRENADA	08030205	AQUATIC LIFE SUPPORT	BIOLOGICAL IMPAIRMENT	06-23-17
LOCATION: NEAR DUCK HILL FROM HEADWATERS TO BATUPAN BOGUE						
BIG SAND CREEK	MS353BE	MONTGOMERY, CARROLL	08030205	AQUATIC LIFE SUPPORT	BIOLOGICAL IMPAIRMENT	12-31-07
LOCATION: AT CARROLTON FROM HEADWATERS TO WATERSHED 352 BOUNDARY						
BIG SUNFLOWER RIVER	951011	COAHOMA, SUNFLOWER	08030207	SECONDARY CONTACT	PATHOGENS	04-17-20
LOCATION: NEAR HOPSON FROM CONFLUENCE WITH HARRIS BAYOU TO CONFLUENCE WITH BLACK BAYOU						
BLACKWATER CREEK	MS255E	MARSHALL	08030201	AQUATIC LIFE SUPPORT	BIOLOGICAL IMPAIRMENT	12-31-07
LOCATION: NEAR BLACKWATER FROM HEADWATERS TO SARDIS LAKE FLOOD POOL						
BLISS CREEK	MS400B	WARREN	08030208	AQUATIC LIFE SUPPORT	BIOLOGICAL IMPAIRMENT	06-23-17
LOCATION: NEAR REDWOOD FROM HEADWATERS TO THE YAZOO RIVER						

## Mississippi 2006 Section 303(d) List of Impaired Water Bodies

## SECTION A - WATER BODIES WITH MONITORING DATA

YAZOO RIVER						
WATER BODY NAME	WATER BODY ID	COUNTY	USGS HUC	IMPAIRED USE	POLLUTANT CAUSE	DUE DATE
BUNTYN CREEK	MS271E	TALLAHATCHIE	08030202	AQUATIC LIFE SUPPORT	BIOLOGICAL IMPAIRMENT	12-31-07
LOCATION: NEAR TEASDALE FROM HEADWATERS TO LAKE MARTHA						
BURNEY BRANCH	MS284E1	LAFAYETTE	08030203	AQUATIC LIFE SUPPORT	BIOLOGICAL IMPAIRMENT	06-23-17
LOCATION: AT BURNEY BRANCH FROM CONFLUENCE WITH UNNAMED TRIBUTARY TO YOCONA RIVER						
BUTPUTTER CREEK	MS330BE	GRENADA	08030205	AQUATIC LIFE SUPPORT	BIOLOGICAL IMPAIRMENT	06-23-17
LOCATION: NEAR GRENADA FROM HEADWATERS TO GRENADA LAKE FLOOD POOL						
CAMP CREEK	MS299E	DE SOTO	08030204	AQUATIC LIFE SUPPORT	BIOLOGICAL IMPAIRMENT	12-31-07
LOCATION: NEAR ALPHABA FROM WATERSHED 298 BOUNDARY TO THE COLDWATER RIVER						
CANE CREEK	MS224E	TIPPAH, UNION	08030201	AQUATIC LIFE SUPPORT	BIOLOGICAL IMPAIRMENT	12-31-07
LOCATION: NEAR NORTH HAVEN FROM HEADWATERS TO LITTLE TALLAHATCHIE RIVER						
CANE CREEK	MS339M3	GRENADA	08030205	AQUATIC LIFE SUPPORT	BIOLOGICAL IMPAIRMENT	04-17-20
LOCATION: NEAR HOLCOMB: FROM HEADWATERS NEAR NASON TO HOLCOMB POTW OUTFALL						
CASSIDY BAYOU	MS274E	COAHOMA, QUITMAN	08030202	SECONDARY CONTACT	PATHOGENS	12-31-07
LOCATION: NEAR MATTSON FROM HEADWATERS TO WATERSHED 275 BOUNDARY WHERE CASSIDY BAYOU TURNS EAST						
CASSIDY BAYOU	MS275E	QUITMAN	08030202	SECONDARY CONTACT	PATHOGENS	12-31-07
LOCATION: NEAR TUTWILLER FROM WATERSHED 274 BOUNDARY TO WATERSHED 277 BOUNDARY						

## Mississippi 2006 Section 303(d) List of Impaired Water Bodies

## SECTION A - WATER BODIES WITH MONITORING DATA

YAZOO RIVER						
WATER BODY NAME	WATER BODY ID	COUNTY	USGS HUC	IMPAIRED USE	POLLUTANT CAUSE	DUE DATE
CLARK CREEK	MS331CE	YALOBUSHA, GRENADA	08030205	AQUATIC LIFE SUPPORT	BIOLOGICAL IMPAIRMENT	12-31-07
LOCATION: NEAR YOUNGS FROM HEADWATERS TO GRENADA LAKE FLOOD POOL						
COILA CREEK	MS357M4	CARROLL	08030206	AQUATIC LIFE SUPPORT	BIOLOGICAL IMPAIRMENT	05-19-18
LOCATION: AT SEVEN PINES FROM LAKE DAM SOUTH EAST OF GRAVEL HILL TO ABIACA CREEK						
COWPEN CREEK	MS331C	YALOBUSHA	08030205	AQUATIC LIFE SUPPORT	BIOLOGICAL IMPAIRMENT	12-31-07
LOCATION: NEAR BENWOOD FROM HEADWATERS TO GRENADA LAKE FLOOD POOL						
CYPRESS CREEK	902111	LAFAYETTE	08030201	AQUATIC LIFE SUPPORT	BIOLOGICAL IMPAIRMENT	04-17-20
LOCATION: NEAR ETTA FROM MWS BOUNDARY 9020 TO MWS BOUNDARY 9019						
CYPRESS CREEK	MS242CE	LAFAYETTE	08030201	AQUATIC LIFE SUPPORT	BIOLOGICAL IMPAIRMENT	12-31-07
LOCATION: NEAR MACEDONIA FROM HEADWATERS TO LITTLE TALLAHATCHIE RIVER						
DAVIS CREEK	MS287E	LAFAYETTE	08030203	AQUATIC LIFE SUPPORT	BIOLOGICAL IMPAIRMENT	12-31-07
LOCATION: NEAR SPRINGDALE FROM HEADWATERS TO ENID LAKE FLOOD POOL						
DUNCANS CREEK	MS237E	PONTOTOC	08030201	AQUATIC LIFE SUPPORT	BIOLOGICAL IMPAIRMENT	12-31-07
LOCATION: NEAR ESPERANZA FROM HEADWATERS TO MUD CREEK						
FANNEGUSHA CREEK	MS359M4	HOLMES	08030206	AQUATIC LIFE SUPPORT	BIOLOGICAL IMPAIRMENT	06-23-17
LOCATION: NEAR ITUMA FROM CARROLL/ HOLMES COUNTY LINE TO WATERSHED 361 BOUNDARY						

## Mississippi 2006 Section 303(d) List of Impaired Water Bodies

## SECTION A - WATER BODIES WITH MONITORING DATA

YAZOO RIVER						
WATER BODY NAME	WATER BODY ID	COUNTY	USGS HUC	IMPAIRED USE	POLLUTANT CAUSE	DUE DATE
GRENADA LAKE FLOOD POOL	MS327E	YALOBUSHA, CALHOUN, GRENADA	08030205	FISH CONSUMPTION	MERCURY	05-19-18
LOCATION: NEAR GRENADA						
HOKE CREEK	MS260HE	PANOLA	08030201	AQUATIC LIFE SUPPORT	BIOLOGICAL IMPAIRMENT	12-31-07
LOCATION: NEAR GLENVILLE FROM HEADWATERS TO SARDIS LAKE FLOOD POOL						
HORSEPEN CREEK	MS329E	WEBSTER, GRENADA, CALHOUN	08030205	AQUATIC LIFE SUPPORT	BIOLOGICAL IMPAIRMENT	12-31-07
LOCATION: NEAR SABOUGLA FROM HEADWATERS TO GRENADA LAKE FLOOD POOL						
HOTOPHIA CREEK	MS262E	PANOLA	08030201	AQUATIC LIFE SUPPORT	BIOLOGICAL IMPAIRMENT	12-31-07
LOCATION: NEAR TERZA FROM HEADWATERS TO THE LITTLE TALLAHATCHIE RIVER						
HUBBARD CREEK	MS345HE	TALLAHATCHIE	08030205	AQUATIC LIFE SUPPORT	BIOLOGICAL IMPAIRMENT	04-17-20
LOCATION: NEAR TANDY FROM HEADWATERS TO SOUTHLAKE BAYOU						
HUDSON CREEK	904612	LAFAYETTE	08030201	AQUATIC LIFE SUPPORT	BIOLOGICAL IMPAIRMENT	04-17-20
LOCATION: NEAR SARDIS FROM HEADWATERS TO MOUTH AT CLEAR CREEK						
JAMES WOLF CREEK	MS305M1	TATE	08030204	AQUATIC LIFE SUPPORT	BIOLOGICAL IMPAIRMENT	06-23-17
LOCATION: NEAR LOOXAHOMA: FROM HEADWATERS BETWEEN AIKEN AND TYRO TO MOUTH AT HICKAHALA CREEK						
JASPER CREEK	900511	UNION	08030201	AQUATIC LIFE SUPPORT	BIOLOGICAL IMPAIRMENT	04-17-20
LOCATION: NEAR NEW ALBANY FROM HEADWATERS TO MOUTH AT LITTLE TALLAHATCHIE RIVER						

## Mississippi 2006 Section 303(d) List of Impaired Water Bodies

## SECTION A - WATER BODIES WITH MONITORING DATA

YAZOO RIVER						
WATER BODY NAME	WATER BODY ID	COUNTY	USGS HUC	IMPAIRED USE	POLLUTANT CAUSE	DUE DATE
JOHNSON COLES CREEK	MS331E	CALHOUN, YALOBUSHA, GRENADA	08030205	AQUATIC LIFE SUPPORT	BIOLOGICAL IMPAIRMENT	12-31-07
LOCATION: NEAR YOUNGS FROM HEADWATERS TO GRENADA LAKE FLOOD POOL						
JOHNSON CREEK	MS311E	DE SOTO	08030204	AQUATIC LIFE SUPPORT	BIOLOGICAL IMPAIRMENT	12-31-07
LOCATION: NEAR HORNLAKE FROM HEADWATERS AT TWIN LAKES SUBDIVISION TO LAKE CORMORANT BAYOU						
LAPPATUBBY CREEK	MS232E	PONTOTOC	08030201	AQUATIC LIFE SUPPORT	BIOLOGICAL IMPAIRMENT	12-31-07
LOCATION: AT PONTOTOC FROM HEADWATERS TO WATERSHED 234 BOUNDARY						
LAPPATUBBY CREEK	MS233E	PONTOTOC, UNION	08030201	AQUATIC LIFE SUPPORT	BIOLOGICAL IMPAIRMENT	12-31-07
LOCATION: NEAR ENTERPRISE FROM WATERSHED 232 BOUNDARY TO LITTLE TALLAHATCHIE RIVER						
LITTLE BOGUE	MS340LB	MONTGOMERY, GRENADA	08030205	AQUATIC LIFE SUPPORT	BIOLOGICAL IMPAIRMENT	04-17-20
LOCATION: NEAR DUCK HILL FROM HEADWATERS TO BATUPAN BOGUE						
LITTLE MUD CREEK	MS231E	UNION	08030201	AQUATIC LIFE SUPPORT	BIOLOGICAL IMPAIRMENT	12-31-07
LOCATION: NEAR NORTHHAVEN FROM HEADWATERS AT AYERS CREEK TO LITTLE TALLAHATCHIE RIVER						
LITTLE TALLAHATCHIE RIVER	MS221E	UNION	08030201	AQUATIC LIFE SUPPORT	BIOLOGICAL IMPAIRMENT	12-31-07
LOCATION: NEAR MARTINTOWN FROM WATERSHED 220 BOUNDARY TO CONFLUENCE WITH KING CREEK						
LITTLE TALLAHATCHIE RIVER	MS228M	UNION, MARSHALL	08030201	AQUATIC LIFE SUPPORT	BIOLOGICAL IMPAIRMENT	06-23-17
LOCATION: AT ETTA FROM CONFLUENCE WITH LAPPATUBBY CREEK TO WATERSHED 228						

## Mississippi 2006 Section 303(d) List of Impaired Water Bodies

## SECTION A - WATER BODIES WITH MONITORING DATA

YAZOO RIVER						
WATER BODY NAME	WATER BODY ID	COUNTY	USGS HUC	IMPAIRED USE	POLLUTANT CAUSE	DUE DATE
LITTLE TOPASAW CREEK	MS326L	WEBSTER, CHICKASAW	08030205	AQUATIC LIFE SUPPORT	BIOLOGICAL IMPAIRMENT	06-23-17
LOCATION: NEAR WOODLAND FROM HEADWATERS TO TOPASAW CREEK						
LOCKES CREEK	MS239E	UNION	08030201	AQUATIC LIFE SUPPORT	BIOLOGICAL IMPAIRMENT	12-31-07
LOCATION: NEAR ENTERPRISE FROM HEADWATERS TO LITTLE TALLAHATCHIE RIVER						
LONG CREEK	MS294E	PANOLA	08030203	AQUATIC LIFE SUPPORT	BIOLOGICAL IMPAIRMENT	12-31-07
LOCATION: NEAR TEASDALE FROM HEADWATERS TO THE YOCONA RIVER						
LUCKNUCK CREEK	MS334E	LAFAYETTE, PONTOTOC, CALHOUN	08030205	AQUATIC LIFE SUPPORT	BIOLOGICAL IMPAIRMENT	12-31-07
LOCATION: NEAR BRUCE FROM HEADWATERS TO THE SKUNA RIVER						
LYON CREEK	MS232L	PONTOTOC	08030201	AQUATIC LIFE SUPPORT	BIOLOGICAL IMPAIRMENT	04-17-20
LOCATION: NEAR PONTOTOC FROM HEADWATERS TO CONFLUENCE WITH LAPPATUBBY CREEK						
MCIVOR CREEK	MS263E	PANOLA	08030202	AQUATIC LIFE SUPPORT	BIOLOGICAL IMPAIRMENT	12-31-07
LOCATION: NEAR SARDIS FROM HEADWATERS TO THE LITTLE TALLAHATCHIE RIVER						
MILL CREEK	MS243E	UNION, MARSHALL	08030201	AQUATIC LIFE SUPPORT	BIOLOGICAL IMPAIRMENT	12-31-07
LOCATION: NEAR CORNERSVILLE FROM HEADWATERS TO SARDIS LAKE FLOOD POOL						
MITCHELL CREEK	MS240E	UNION	08030201	AQUATIC LIFE SUPPORT	BIOLOGICAL IMPAIRMENT	12-31-07
LOCATION: NEAR DARDEN FROM HEADWATERS AT DARDEN LAKE TO THE LITTLE TALLAHATCHIE RIVER						

## Mississippi 2006 Section 303(d) List of Impaired Water Bodies

## SECTION A - WATER BODIES WITH MONITORING DATA

YAZOO RIVER						
WATER BODY NAME	WATER BODY ID	COUNTY	USGS HUC	IMPAIRED USE	POLLUTANT CAUSE	DUE DATE
MUD CREEK	MS236E	PONTOTOC	08030201	AQUATIC LIFE SUPPORT	BIOLOGICAL IMPAIRMENT	12-31-07
LOCATION: NEAR FLATWOOD FROM HEADWATERS TO CONFLUENCE WITH DUNCANS CREEK						
MUSSACUNA CREEK	MS306M	DE SOTO	08030204	AQUATIC LIFE SUPPORT	BIOLOGICAL IMPAIRMENT	04-17-20
LOCATION: NEAR HERNANDO FROM HERNANDO SOUTH POTW TO ARKABUTLA LAKE FLOOD POOL						
NELSON CREEK	MS260E	PANOLA	08030201	AQUATIC LIFE SUPPORT	BIOLOGICAL IMPAIRMENT	12-31-07
LOCATION: NEAR HAYES CROSSING FROM HEADWATERS TO SARDIS LAKE FLOOD POOL						
NORTH FORK TILLATOBA CREEK	MS273E	YALOBUSHA, TALLAHATCHIE	08030202	AQUATIC LIFE SUPPORT	BIOLOGICAL IMPAIRMENT	12-31-07
LOCATION: AT CHARLESTON FROM HEADWATERS TO TILLATOBA CREEK						
O'NEIL CREEK	MS369E	YAZOO	08030206	AQUATIC LIFE SUPPORT	BIOLOGICAL IMPAIRMENT	12-31-07
LOCATION: NEAR TINSLEY FROM CONFLUENCE WITH PERRY CREEK TO THE YAZOO RIVER						
OAKLIMETER CREEK	MS2470E	BENTON, MARSHALL	08030201	AQUATIC LIFE SUPPORT	BIOLOGICAL IMPAIRMENT	12-31-07
LOCATION: NEAR POTTS CAMP FROM HEADWATERS TO TIPPAH CREEK						
OKACHICKIMA CREEK	MS338K	YALOBUSHA	08030205	AQUATIC LIFE SUPPORT	BIOLOGICAL IMPAIRMENT	06-23-17
LOCATION: NEAR HARDY FROM HEADWATERS TO GRENADA LAKE FLOOD POOL						
ORGAN CREEK	MS338E	YALOBUSHA, GRENADA	08030205	AQUATIC LIFE SUPPORT	BIOLOGICAL IMPAIRMENT	12-31-07
LOCATION: NEAR BRYANT FROM HEADWATERS TO GRENADA LAKE FLOOD POOL						

## Mississippi 2006 Section 303(d) List of Impaired Water Bodies

## SECTION A - WATER BODIES WITH MONITORING DATA

YAZOO RIVER						
WATER BODY NAME	WATER BODY ID	COUNTY	USGS HUC	IMPAIRED USE	POLLUTANT CAUSE	DUE DATE
PERRY CREEK	922912	YAZOO	08030207	AQUATIC LIFE SUPPORT	BIOLOGICAL IMPAIRMENT	04-17-20
LOCATION: NEAR OIL CITY FROM HEADWATERS TO MOUTH AT O'NEIL CREEK						
PERSIMMON CREEK	MS335E	CALHOUN	08030205	AQUATIC LIFE SUPPORT	BIOLOGICAL IMPAIRMENT	12-31-07
LOCATION: NEAR SHEPHERD FROM HEADWATERS TO THE SKUNA RIVER				SECONDARY CONTACT	PATHOGENS	12-31-07
PINEY CREEK	MS366E	YAZOO	08030206	AQUATIC LIFE SUPPORT	BIOLOGICAL IMPAIRMENT	12-31-07
LOCATION: NEAR RENSHAW FROM HEADWATERS TO THE YAZOO RIVER				SECONDARY CONTACT	PATHOGENS	12-31-07
POTACOCAWA CREEK	MS351E	CARROLL	08030205	AQUATIC LIFE SUPPORT	BIOLOGICAL IMPAIRMENT	12-31-07
LOCATION: NEAR AVALON FROM HEADWATERS TO THE YALOBUSHA RIVER						
RED GRASS CREEK	MS330RE	GRENADA	08030205	AQUATIC LIFE SUPPORT	BIOLOGICAL IMPAIRMENT	12-31-07
LOCATION: NEAR GRENADA FROM HEADWATERS TO GRENADA LAKE FLOOD POOL				SECONDARY CONTACT	PATHOGENS	12-31-07
RIVERDALE CREEK	MS341E	YALOBUSHA, GRENADA	08030205	AQUATIC LIFE SUPPORT	BIOLOGICAL IMPAIRMENT	12-31-07
LOCATION: NEAR GRENADA FROM HEADWATERS TO THE YALOBUSHA RIVER						
ROCK CREEK	MS310E	DE SOTO, TATE	08030204	AQUATIC LIFE SUPPORT	BIOLOGICAL IMPAIRMENT	12-31-07
LOCATION: NEAR PRICHARD FROM HEADWATERS TO THE COLDWATER RIVER						
SABOUGLA CREEK	MS328E	WEBSTER, CALHOUN	08030205	AQUATIC LIFE SUPPORT	BIOLOGICAL IMPAIRMENT	12-31-07
LOCATION: NEAR SABOUGLA FROM HEADWATERS TO GRENADA LAKE FLOOD POOL						

## Mississippi 2006 Section 303(d) List of Impaired Water Bodies

## SECTION A - WATER BODIES WITH MONITORING DATA

YAZOO RIVER						
WATER BODY NAME	WATER BODY ID	COUNTY	USGS HUC	IMPAIRED USE	POLLUTANT CAUSE	DUE DATE
SHELTON CREEK	MS292U	TALLAHATCHIE, PANOLA	08030203	AQUATIC LIFE SUPPORT	BIOLOGICAL IMPAIRMENT	06-23-17
LOCATION: NEAR CROWDER FROM HEADWATERS TO THE YOCONA RIVER						
SHORT CREEK	MS368E	YAZOO	08030206	AQUATIC LIFE SUPPORT	BIOLOGICAL IMPAIRMENT	12-31-07
LOCATION: NEAR JONESTOWN FROM HEADWATERS TO THE YAZOO RIVER						
SHORT FORK CREEK	MS301E	DE SOTO	08030204	AQUATIC LIFE SUPPORT	SEDIMENT/SILTATION	12-31-07
LOCATION: NEAR ALPHABA FROM HEADWATERS THROUGH CANAL TO THE COLDWATER RIVER						
SKUNA RIVER	MS333LSE	CALHOUN, YALOBUSHA	08030205	FISH CONSUMPTION	MERCURY	06-23-17
LOCATION: AT BRUCE FROM PERSIMMON CREEK TO GRENADA LAKE FLOOD POOL						
SKUNA RIVER	MS333USE	CHICKASAW, CALHOUN, YALOBUSHA	08030205	AQUATIC LIFE SUPPORT	BIOLOGICAL IMPAIRMENT	12-31-07
LOCATION: NEAR BRUCE FROM WATERSHED 332 BOUNDARY TO GRENADA LAKE FLOOD POOL						
SKUNA RIVER CANAL	MS332S	PONTOTOC, CHICKASAW, CALHOUN	08030205	AQUATIC LIFE SUPPORT	BIOLOGICAL IMPAIRMENT	06-23-17
LOCATION: NEAR BUCKHORN FROM HEADWATERS TO WATERSHED BOUNDARY 333						
SPRING BRANCH	MS360E2	HOLMES	08030206	AQUATIC LIFE SUPPORT	BIOLOGICAL IMPAIRMENT	06-23-17
LOCATION: NEAR KIERN FROM 0.2 MILES EAST OF GARDEN CHAPEL TO MILLSTONE BAYOU						
STRAYHORN CREEK	MS317E	PANOLA, TATE	08030204	AQUATIC LIFE SUPPORT	BIOLOGICAL IMPAIRMENT	12-31-07
LOCATION: NEAR SARAH FROM HEADWATERS TO ARKABUTLA CREEK						

## Mississippi 2006 Section 303(d) List of Impaired Water Bodies

## SECTION A - WATER BODIES WITH MONITORING DATA

YAZOO RIVER						
WATER BODY NAME	WATER BODY ID	COUNTY	USGS HUC	IMPAIRED USE	POLLUTANT CAUSE	DUE DATE
TESHEVA CREEK	MS364E	HOLMES, YAZOO	08030206	AQUATIC LIFE SUPPORT	BIOLOGICAL IMPAIRMENT	12-31-07
LOCATION: NEAR EDEN FROM HEADWATERS TO WATERSHED 364 BOUNDARY						
TILLATOBA CREEK	MS272E	YALOBUSHA, TALLAHATCHIE	08030202	AQUATIC LIFE SUPPORT	BIOLOGICAL IMPAIRMENT	12-31-07
LOCATION: AT CHARLESTON FROM HEADWATERS TO THE NORTH FORK TILLATOBA CREEK						
TIPPAH RIVER	MS246E	MARSHALL, BENTON	08030201	AQUATIC LIFE SUPPORT	BIOLOGICAL IMPAIRMENT	12-31-07
LOCATION: NEAR BETHLEHEM FROM WATERSHED 245 BOUNDARY TO CONFLUENCE WITH OAKLIMITER CREEK						
TOPASHAW CREEK	MS325TE	CALHOUN	08030205	AQUATIC LIFE SUPPORT	BIOLOGICAL IMPAIRMENT	12-31-07
LOCATION: NEAR SABOUGLA FROM HEADWATERS TO CONFLUENCE WITH THE YALOBUSHA RIVER						
TOWN CREEK	MS289TE	YALOBUSHA	08030203	AQUATIC LIFE SUPPORT	BIOLOGICAL IMPAIRMENT	12-31-07
LOCATION: AT WATER VALLEY FROM HEADWATERS TO OTOCALOUFA CREEK						
TURKEY CREEK	MS336TE	YALOBUSHA	08030205	SECONDARY CONTACT	PATHOGENS	04-17-20
LOCATION: NEAR COFFEEVILLE FROM HEADWATERS TO GRENADA LAKE FLOOD POOL						
UNNAMED TRIBUTARY OF MILLSTONE BAYOU	MS360E1	HOLMES	08030206	AQUATIC LIFE SUPPORT	BIOLOGICAL IMPAIRMENT	12-31-07
LOCATION: NEAR KIERN: FROM HEADWATERS TO MOUTH AT MILLSTONE BAYOU						
UNNAMED TRIBUTARY TO HURRICANE CREEK	MS308E	DE SOTO	08030204	AQUATIC LIFE SUPPORT	BIOLOGICAL IMPAIRMENT	12-31-07
LOCATION: NEAR HORNLAKE FROM HEADWATERS TO HURRICANE CREEK						

## Mississippi 2006 Section 303(d) List of Impaired Water Bodies

## SECTION A - WATER BODIES WITH MONITORING DATA

YAZOO RIVER						
WATER BODY NAME	WATER BODY ID	COUNTY	USGS HUC	IMPAIRED USE	POLLUTANT CAUSE	DUE DATE
UNNAMED TRIBUTARY TO LITTLE TALLAHATCHIE RIVER LOCATION: NEAR PINEDALE FROM HEADWATERS TO THE LITTLE TALLAHATCHIE RIVER	MS241U	UNION	08030201	AQUATIC LIFE SUPPORT	BIOLOGICAL IMPAIRMENT	06-23-17
UNNAMED TRIBUTARY TO YOCONA RIVER LOCATION: NEAR CROWDER FROM HEADWATERS TO THE YOCONA RIVER	MSYZ292R00_040	PANOLA	08030203	AQUATIC LIFE SUPPORT	BIOLOGICAL IMPAIRMENT	12-31-07
WHITES CREEK LOCATION: NEAR PRICHARD FROM HEADWATERS TO LAKE CORMORANT BAYOU	MS311WE	DE SOTO, TUNICA	08030204	AQUATIC LIFE SUPPORT	BIOLOGICAL IMPAIRMENT	06-23-17
YALOBUSHA RIVER LOCATION: FROM GRENADA RESERVOIR SPILLWAY TO GRENADA POTW OUTFALL	MSYLBUSHE	GRENADA, LEFLORE	08030205	FISH CONSUMPTION	MERCURY	06-23-17
YALOBUSHA RIVER LOCATION: NEAR GRENADA FROM GRENADA POTW OUTFALL TO CONFLUENCE WITH CANE CREEK	MSYLBUSHM1	GRENADA	08030205	FISH CONSUMPTION	MERCURY	06-23-17
YOCONA RIVER LOCATION: NEAR YOCONA FROM HEADWATERS TO WATERSHED 280 BOUNDARY	MS279E	PONTOTOC, LAFAYETTE	08030203	AQUATIC LIFE SUPPORT	BIOLOGICAL IMPAIRMENT	12-31-07
YOCONA RIVER LOCATION: NEAR MARKETTE FROM WATERSHED 279 BOUNDARY TO CONFLUENCE WITH BURNEY BRANCH	MS280E	LAFAYETTE	08030203	AQUATIC LIFE SUPPORT	BIOLOGICAL IMPAIRMENT	12-31-07

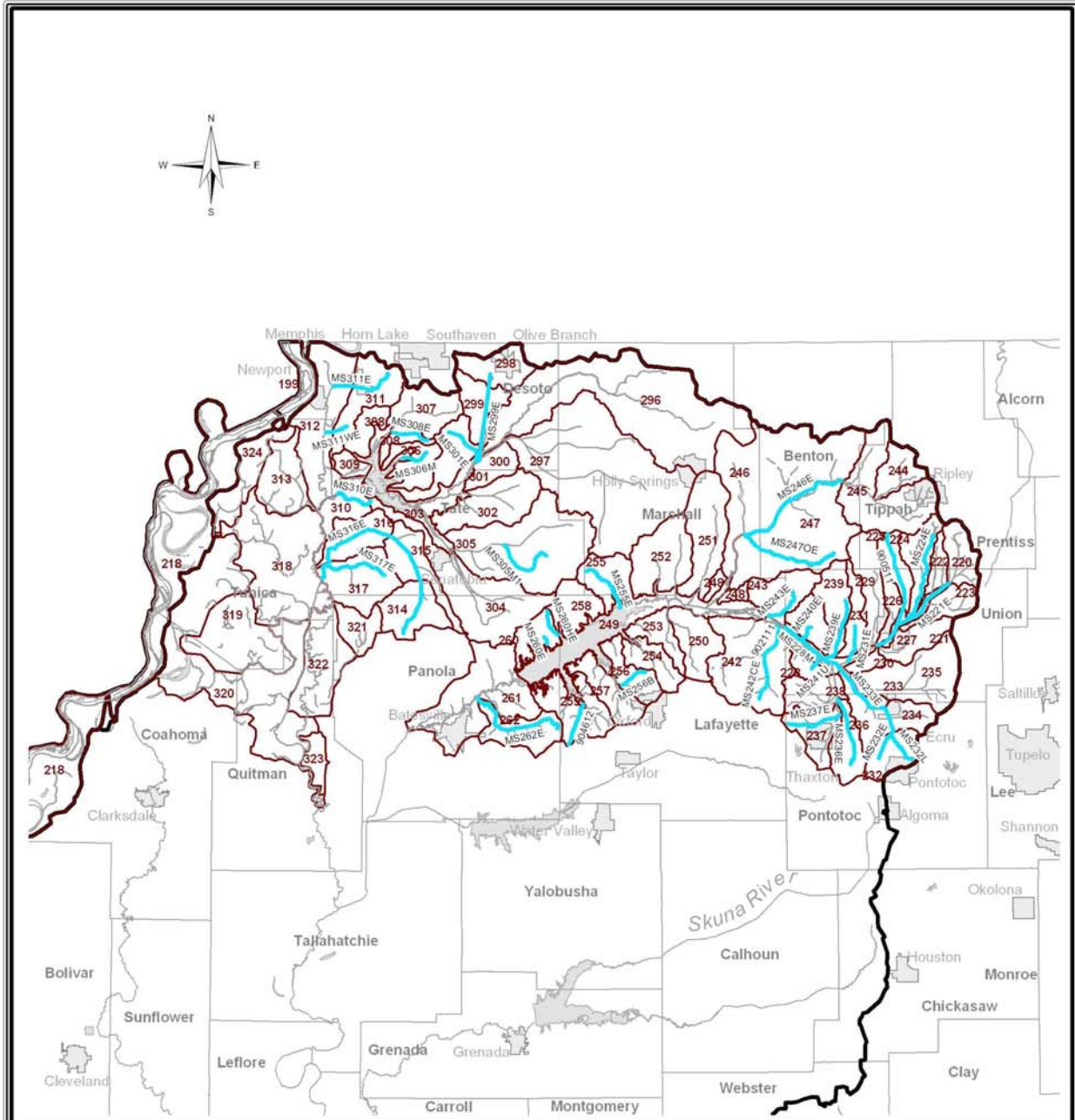

## Section A - Monitored Waters

Yazoo/Upper Mississippi River Basin HUCs 08010100, 08020100, 08030201, and 08030204

This map produced by the Department of Environmental Quality (MDEQ), Office of Pollution Control, Surface Water Division, Water Quality Assessment Branch, Data Management Section on April 1, 2006.

All map data is from the Mississippi Automated Resource Information System (MARIS) and MDEQ.

Map Projection: Mississippi Transverse Mercator

The Mississippi Department of Environmental Quality makes no warranties, expressed or implied, as to the accuracy, completeness, currentness, reliability, or suitability for any particular purpose, of the data contained on this map.

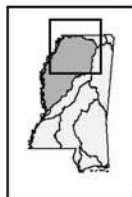

Mississippi Basins

Scale: 1:1,150,000  
0 8 16 24 Miles

### Legend

- Monitored Waterbody
- Monitored Stream
- Perennial Stream
- Waterbody
- Watershed
- Basin
- City
- County

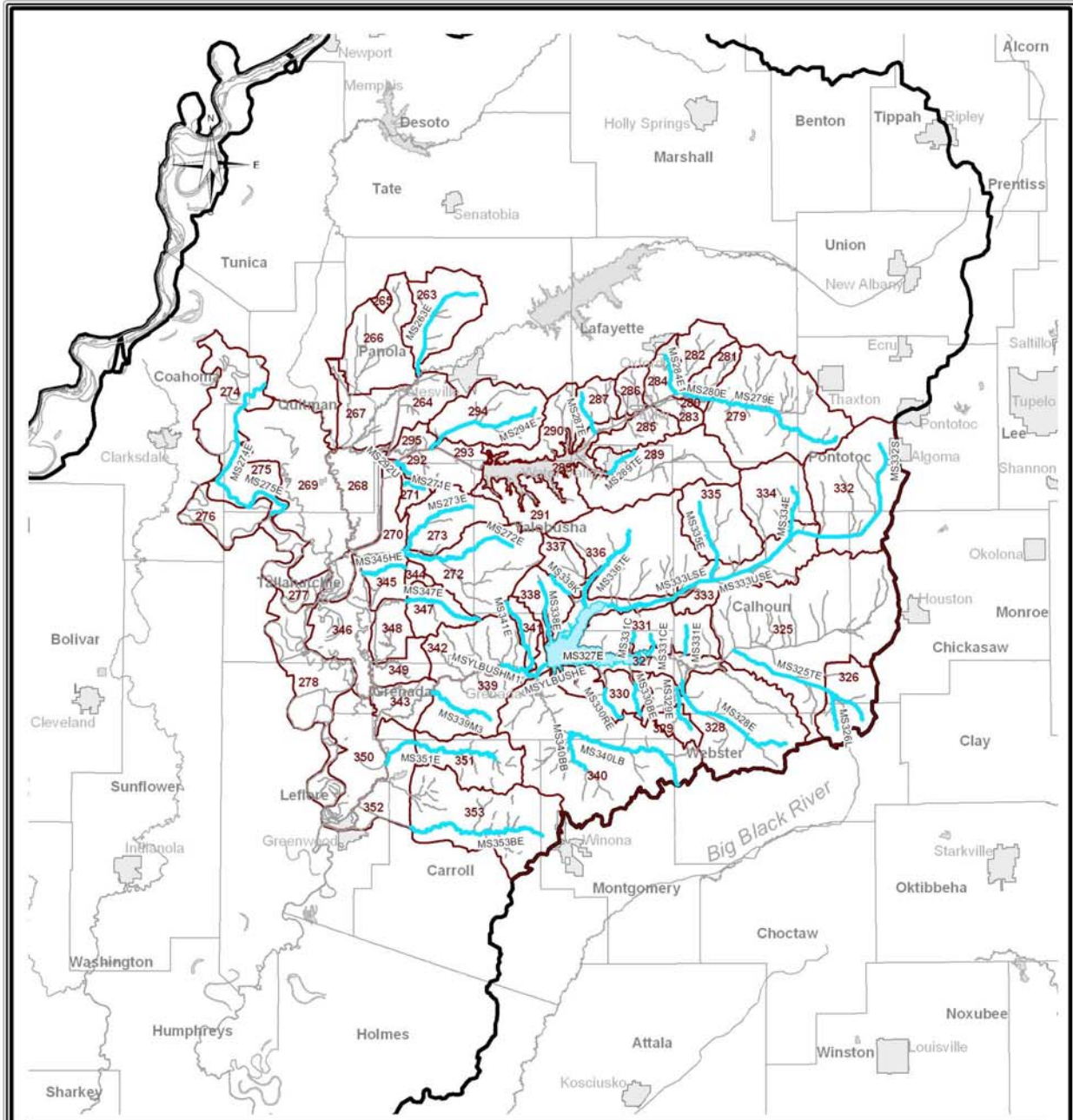

## Section A - Monitored Waters

Yazoo River Basin HUCs 08030202, 08030203, and 08030205

This map produced by the Department of Environmental Quality (MDEQ), Office of Pollution Control, Surface Water Division, Water Quality Assessment Branch, Data Management Section on April 1, 2006.

All map data is from the Mississippi Automated Resource Information System (MARIS) and MDEQ.

Map Projection: Mississippi Transverse Mercator

The Mississippi Department of Environmental Quality makes no warranties, expressed or implied, as to the accuracy, completeness, currentness, reliability, or suitability for any particular purpose, of the data contained on this map.

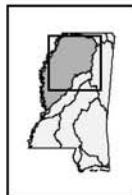

Mississippi Basins

Scale: 1:1,150,000

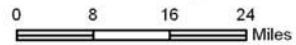

### Legend

- Monitored Waterbody
- Monitored Stream
- Perennial Stream
- Waterbody
- Watershed
- Basin
- City
- County

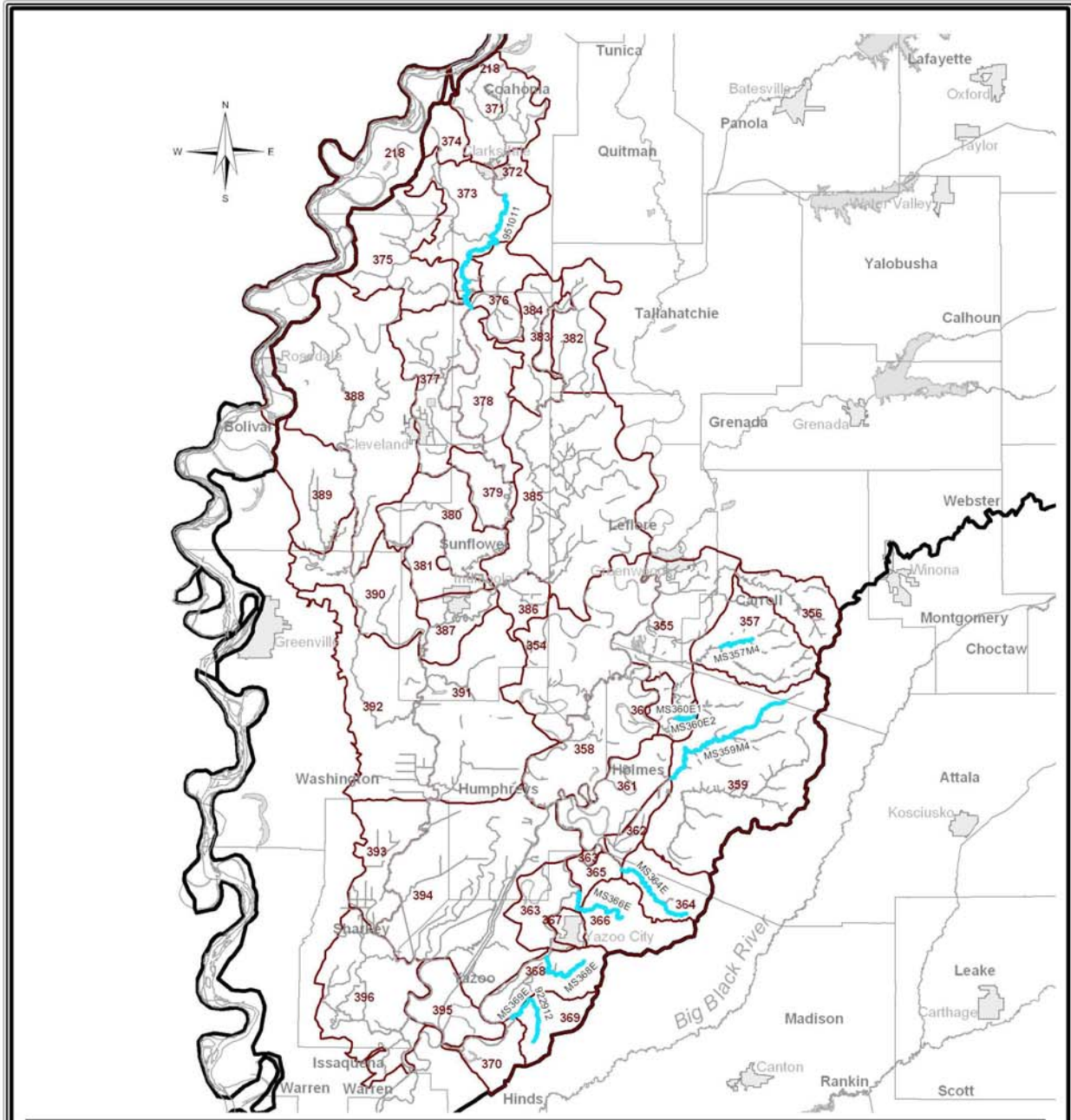

## Section A - Monitored Waters

Yazoo/Upper Mississippi River Basin HUCs 08020100, 08030206, and 08030207

This map produced by the Department of Environmental Quality (MDEQ), Office of Pollution Control, Surface Water Division, Water Quality Assessment Branch, Data Management Section on April 1, 2006.

All map data is from the Mississippi Automated Resource Information System (MARIS) and MDEQ.

Map Projection: Mississippi Transverse Mercator

The Mississippi Department of Environmental Quality makes no warranties, expressed or implied, as to the accuracy, completeness, currentness, reliability, or suitability for any particular purpose, of the data contained on this map.

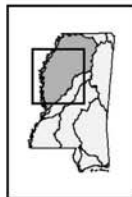

Mississippi Basins

Scale: 1:1,150,000

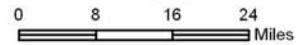

### Legend

- Monitored Waterbody
- Monitored Stream
- Perennial Stream
- Waterbody
- Watershed
- Basin
- City
- County

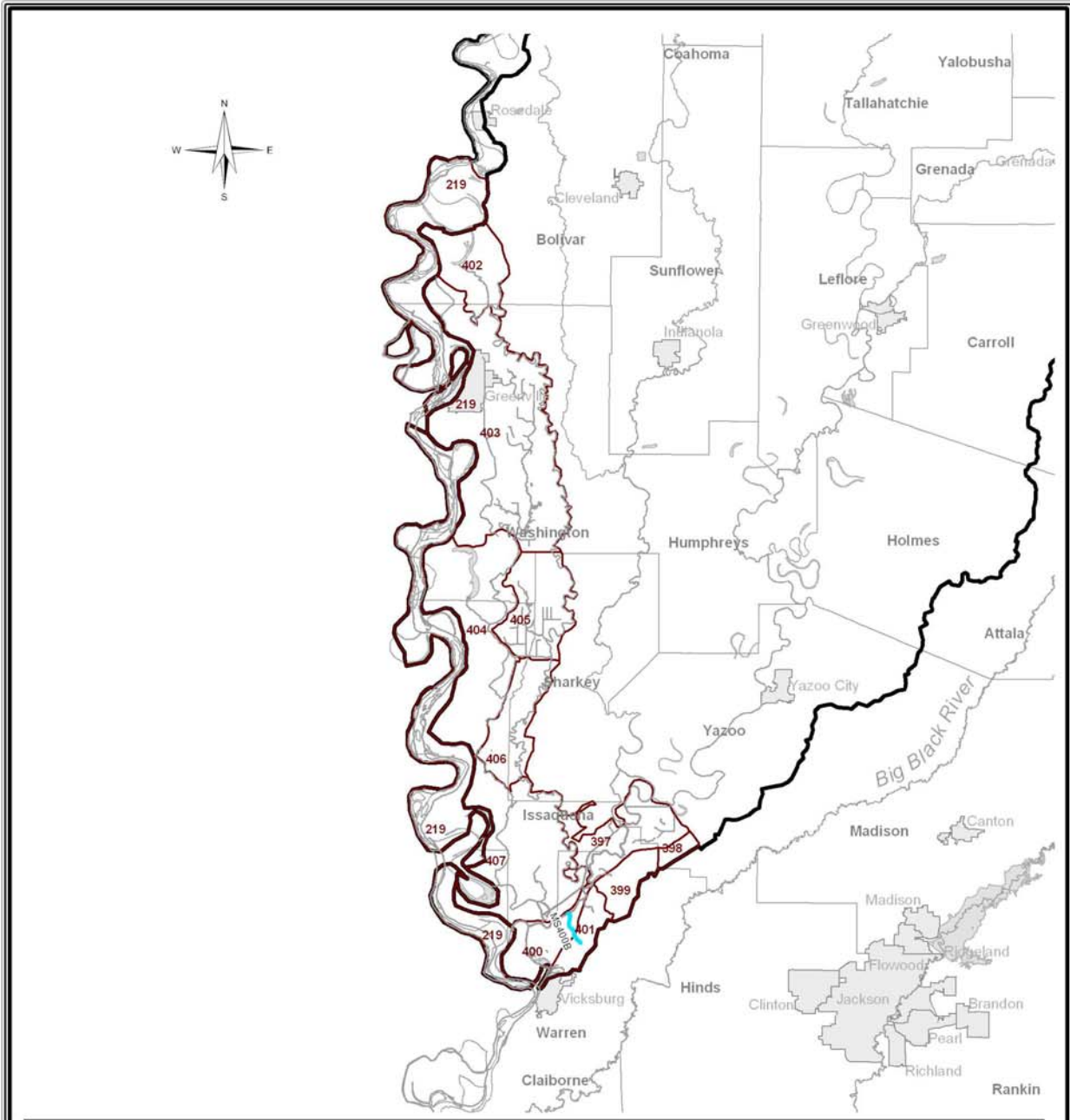

## Section A - Monitored Waters

Yazoo/Upper Mississippi River Basin HUCs 08030100, 08030208, and 08030209

This map produced by the Department of Environmental Quality (MDEQ), Office of Pollution Control, Surface Water Division, Water Quality Assessment Branch, Data Management Section on April 1, 2006.

All map data is from the Mississippi Automated Resource Information System (MARIS) and MDEQ.

Map Projection: Mississippi Transverse Mercator

The Mississippi Department of Environmental Quality makes no warranties, expressed or implied, as to the accuracy, completeness, currentness, reliability, or suitability for any particular purpose, of the data contained on this map.

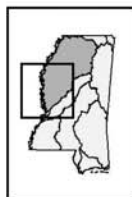

Mississippi Basins

Scale: 1:1,150,000  
0 8 16 24 Miles

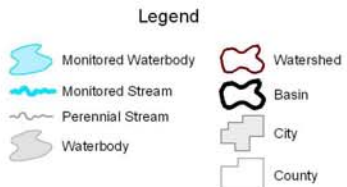

## Mississippi 2006 Section 303(d) List of Impaired Water Bodies

## SECTION B - WATER BODY POLLUTANT COMBINATION WITHOUT MONITORING DATA

## UPPER MISSISSIPPI RIVER

WATER BODY NAME	WATER BODY ID	COUNTY	USGS HUC	IMPAIRED USE	POLLUTANT CAUSE	DUE DATE
LAKE WHITTINGTON	MS219LWE	BOLIVAR	08030100	AQUATIC LIFE SUPPORT	NUTRIENTS	12-31-07
LOCATION: NEAR BOLIVAR					ORGANIC ENRICHMENT/LOW DO	12-31-07

## Mississippi 2006 Section 303(d) List of Impaired Water Bodies

## SECTION B - WATER BODY POLLUTANT COMBINATION WITHOUT MONITORING DATA

YAZOO RIVER						
WATER BODY NAME	WATER BODY ID	COUNTY	USGS HUC	IMPAIRED USE	POLLUTANT CAUSE	DUE DATE
ABIACA CREEK LOCATION: NEAR OKLAHOMA FROM HEADWATERS TO WATERSHED 355 BOUNDARY	MS357E	CARROLL	08030206	AQUATIC LIFE SUPPORT	NUTRIENTS ORGANIC ENRICHMENT/LOW DO SEDIMENT/SILTATION	12-31-07 12-31-07 12-31-07
ARK BAYOU LOCATION: NEAR LULA FROM HEADWATERS TO THE COLDWATER RIVER	MS319E	QUITMAN, TUNICA	08030204	AQUATIC LIFE SUPPORT	NUTRIENTS ORGANIC ENRICHMENT/LOW DO SEDIMENT/SILTATION	12-31-07 12-31-07 12-31-07
ASCALMORE CREEK LOCATION: NEAR PAYNES FROM ASCALMORE CANAL TO CONFLUENCE WITH TIPPO BAYOU	MS348E	TALLAHATCHIE, GRENADA	08030205	AQUATIC LIFE SUPPORT	NUTRIENTS ORGANIC ENRICHMENT/LOW DO SEDIMENT/SILTATION	12-31-07 12-31-07 12-31-07
BEAR BAYOU LOCATION: NEAR BLUE LAKE FROM HEADWATERS TO THE QUIVER RIVER	MS384B	SUNFLOWER	08030207	AQUATIC LIFE SUPPORT	CAUSE UNKNOWN	
BEAVER DAM BAYOU LOCATION: AT INDIANOLA FROM HEADWATERS TO THE BIG SUNFLOWER RIVER	MS381E	SUNFLOWER	08030207	AQUATIC LIFE SUPPORT	NUTRIENTS ORGANIC ENRICHMENT/LOW DO SEDIMENT/SILTATION	12-31-07 12-31-07 12-31-07
BIG SAND CREEK LOCATION: NEAR BRIGHT CORNER FROM WATERSHED 353 BOUNDARY TO THE YALOBUSHA RIVER THROUGH BIG SAND CREEK CUTOFF	MS352BE	CARROLL, LEFLORE	08030205	AQUATIC LIFE SUPPORT	NUTRIENTS OIL AND GREASE ORGANIC ENRICHMENT/LOW DO SEDIMENT/SILTATION	12-31-07 12-31-07 12-31-07 12-31-07
BIG SUNFLOWER RIVER DIVERSION CHANNEL LOCATION: FROM HUC BOUNDARY 08030208 TO CONFLUENCE WITH STEELE BAYOU	MSBGSND1E	WARREN, ISSAQUENA	08030209	AQUATIC LIFE SUPPORT	NUTRIENTS ORGANIC ENRICHMENT/LOW DO	12-31-07 12-31-07
BIG SUNFLOWER RIVER DIVERSION CHANNEL LOCATION: FROM HUC BOUNDARY 08030207 TO HUC BOUNDARY 08030209	MSBGSND2E	YAZOO, WARREN	08030208	AQUATIC LIFE SUPPORT	NUTRIENTS SEDIMENT/SILTATION	12-31-07 12-31-07
BLACK BAYOU LOCATION: NEAR LOMBARDY FROM HEADWATERS TO THE BIG SUNFLOWER RIVER	MS376E	COAHOMA	08030207	AQUATIC LIFE SUPPORT	NUTRIENTS ORGANIC ENRICHMENT/LOW DO SEDIMENT/SILTATION	12-31-07 12-31-07 12-31-07
BLACK LAKE BAYOU LOCATION: NEAR JONESTOWN FROM HEADWATERS TO CONFLUENCE WITH LAKE BAYOU	MS371BLE	COAHOMA	08030207	AQUATIC LIFE SUPPORT	NUTRIENTS ORGANIC ENRICHMENT/LOW DO SEDIMENT/SILTATION	12-31-07 12-31-07 12-31-07
BO-BO BAYOU LOCATION: NEAR CURTIS STATION FROM HEADWATERS TO CONFLUENCE WITH ASH LOG BAYOU	MS266E	PANOLA	08030202	AQUATIC LIFE SUPPORT	NUTRIENTS ORGANIC ENRICHMENT/LOW DO SEDIMENT/SILTATION	12-31-07 12-31-07 12-31-07
BOGUE PHALIA LOCATION: NEAR NAPANEE FROM HEADWATERS TO CONFLUENCE WITH CLEAR CREEK	MS388E	BOLIVAR	08030207	AQUATIC LIFE SUPPORT	NUTRIENTS ORGANIC ENRICHMENT/LOW DO SEDIMENT/SILTATION	12-31-07 12-31-07 12-31-07
BOGUE PHALIA LOCATION: NEAR DARLOVE FROM CLEAR CREEK TO THE BIG SUNFLOWER RIVER	MS392E	WASHINGTON	08030207	AQUATIC LIFE SUPPORT	NUTRIENTS ORGANIC ENRICHMENT/LOW DO	12-31-07 12-31-07
BUCK ISLAND BAYOU LOCATION: NEAR PRICHARD FROM CONFLUENCE WITH FLOYD BAYOU TO THE COLDWATER RIVER	MS313E	TUNICA	08030204	AQUATIC LIFE SUPPORT	NUTRIENTS ORGANIC ENRICHMENT/LOW DO SEDIMENT/SILTATION	12-31-07 12-31-07 12-31-07

## OFFICE OF POLLUTION CONTROL

2004 SECTION 303(d) LIST OF EVALUATED HISTORICAL WATER BODIES *Mississippi 2006 Section 303(d) List of Impaired Water Bodies*

## SECTION B - WATER BODY POLLUTANT COMBINATION WITHOUT MONITORING DATA

YAZOO RIVER						
WATER BODY NAME	WATER BODY ID	COUNTY	USGS HUC	IMPAIRED USE	POLLUTANT CAUSE	DUE DATE
BURRELL BAYOU	MS378E	SUNFLOWER	08030207	AQUATIC LIFE SUPPORT	NUTRIENTS	12-31-07
LOCATION: NEAR DOCKERY FROM HEADWATERS TO THE BIG SUNFLOWER RIVER					ORGANIC ENRICHMENT/LOW DO	12-31-07
					SEDIMENT/SILTATION	12-31-07
CANE CREEK	MS306E	DE SOTO	08030204	AQUATIC LIFE SUPPORT	NUTRIENTS	12-31-07
LOCATION: NEAR PLEASANT HILL FROM HEADWATERS TO ARKABUTLA LAKE FLOOD POOL					ORGANIC ENRICHMENT/LOW DO	12-31-07
					SEDIMENT/SILTATION	12-31-07
CASSIDY BAYOU	MS274E	COAHOMA, QUITMAN	08030202	AQUATIC LIFE SUPPORT	NUTRIENTS	12-31-07
LOCATION: NEAR MATTSON FROM HEADWATERS TO WATERSHED 275 BOUNDARY WHERE CASSIDY BAYOU TURNS EAST					ORGANIC ENRICHMENT/LOW DO	12-31-07
					SEDIMENT/SILTATION	12-31-07
CASSIDY BAYOU	MS275E	QUITMAN	08030202	AQUATIC LIFE SUPPORT	NUTRIENTS	12-31-07
LOCATION: NEAR TUTWILLER FROM WATERSHED 274 BOUNDARY TO WATERSHED 277 BOUNDARY					SEDIMENT/SILTATION	12-31-07
CASSIDY BAYOU	MS277E	TALLAHATCHIE	08030202	AQUATIC LIFE SUPPORT	NUTRIENTS	12-31-07
LOCATION: AT WEBB FROM WATERSHED 275 BOUNDARY TO THE TALLAHATCHIE RIVER					ORGANIC ENRICHMENT/LOW DO	12-31-07
					SEDIMENT/SILTATION	12-31-07
CLEAR CREEK	MS389E	BOLIVAR	08030207	AQUATIC LIFE SUPPORT	NUTRIENTS	12-31-07
LOCATION: NEAR LEES FLAT FROM HEADWATERS EXCLUDING SHELL LAKE TO CONFLUENCE WITH BOGUE PHALIA					ORGANIC ENRICHMENT/LOW DO	12-31-07
					SEDIMENT/SILTATION	12-31-07
COLDWATER RIVER	MS320E	TUNICA, COAHOMA	08030204	AQUATIC LIFE SUPPORT	NUTRIENTS	12-31-07
LOCATION: NEAR MARKS FROM CONFLUENCE WITH YAZOO PASS TO POMPEY DITCH					ORGANIC ENRICHMENT/LOW DO	12-31-07
					SEDIMENT/SILTATION	12-31-07
COLDWATER RIVER	MSCOLDRIE	QUITMAN	08030204	AQUATIC LIFE SUPPORT	SEDIMENT/SILTATION	12-31-07
LOCATION: AT COLDWATER RIVER FROM CONFLUENCE WITH POMPEY DITCH TO CONFLUENCE WITH OLD LITTLE TALLAHATCHIE						
COLLINS CREEK	MS397E	ISSAQUENA, YAZOO, WARREN	08030208	AQUATIC LIFE SUPPORT	NUTRIENTS	12-31-07
LOCATION: NEAR ELDORADO FROM HEADWATERS TO THE YAZOO RIVER					ORGANIC ENRICHMENT/LOW DO	12-31-07
					SEDIMENT/SILTATION	12-31-07
CONSERVATION LEAGUE LAKE (AKA LAKE BOLIVAR COUNTY)	MS388CLE	BOLIVAR	08030207	AQUATIC LIFE SUPPORT	NUTRIENTS	12-31-07
LOCATION: NEAR ROSEDALE					SEDIMENT/SILTATION	12-31-07
COWPEN CREEK	MS334C	CALHOUN	08030205	AQUATIC LIFE SUPPORT	CAUSE UNKNOWN	
LOCATION: NEAR BANNER FROM HEADWATERS TO THE SKUNA						
CYPRESS CREEK	MS337E	YALOBUSHA	08030205	AQUATIC LIFE SUPPORT	NUTRIENTS	12-31-07
LOCATION: NEAR COFFEEVILLE FROM HEADWATERS TO GRENADA LAKE FLOOD POOL					ORGANIC ENRICHMENT/LOW DO	12-31-07
					SEDIMENT/SILTATION	12-31-07
CYPRESS LAKE	MS407CLE	ISSAQUENA	08030209	AQUATIC LIFE SUPPORT	NUTRIENTS	12-31-07
LOCATION: OXBOW LAKE NEAR VALLEY PARK					SEDIMENT/SILTATION	12-31-07
DEER CREEK	MS407M1	SHARKEY, ISSAQUENA	08030209	AQUATIC LIFE SUPPORT	NUTRIENTS	08-11-12
LOCATION: FROM SMEDES TO VALLEY PARK					ORGANIC ENRICHMENT/LOW DO	08-11-12

## Mississippi 2006 Section 303(d) List of Impaired Water Bodies

## SECTION B - WATER BODY POLLUTANT COMBINATION WITHOUT MONITORING DATA

YAZOO RIVER						
WATER BODY NAME	WATER BODY ID	COUNTY	USGS HUC	IMPAIRED USE	POLLUTANT CAUSE	DUE DATE
DUGAN BAYOU LOCATION: NEAR MOOREHEAD FROM HEADWATERS TO THE QUIVER RIVER	MS385D	LEFLORE	08030207	AQUATIC LIFE SUPPORT	CAUSE UNKNOWN	
EAST LEVEE CREEK LOCATION: ADJACENT TO PANOLA QUITMAN FLOODWAY FROM ROBINSON BAYOU TO CONFLUENCE WITH TALLAHATCHIE RIVER	MS270E	TALLAHATCHIE	08030202	AQUATIC LIFE SUPPORT	NUTRIENTS ORGANIC ENRICHMENT/LOW DO SEDIMENT/SILTATION	12-31-07 12-31-07 12-31-07
EDEN CREEK LOCATION: NEAR ZELLERIA FROM HEADWATERS TO THE YAZOO RIVER	MS365E	YAZOO	08030206	AQUATIC LIFE SUPPORT	NUTRIENTS ORGANIC ENRICHMENT/LOW DO SEDIMENT/SILTATION	12-31-07 12-31-07 12-31-07
FALSE RIVER LOCATION: NEAR SMEDES FROM HEADWATERS TO THE LITTLE SUNFLOWER RIVER	MS396E	SHARKEY, ISSAQUENA	08030207	AQUATIC LIFE SUPPORT	NUTRIENTS ORGANIC ENRICHMENT/LOW DO SEDIMENT/SILTATION	12-31-07 12-31-07 12-31-07
FLOYD BAYOU LOCATION: NEAR PRICHARD FROM HERON BAYOU TO BUCK ISLAND BAYOU	MS313FBE	TUNICA	08030204	AQUATIC LIFE SUPPORT	CAUSE UNKNOWN	
GRASSY LAKE LOCATION: NEAR TIPPO	MS270GLE	TALLAHATCHIE	08030202	AQUATIC LIFE SUPPORT	NUTRIENTS SEDIMENT/SILTATION	12-31-07 12-31-07
HARRIS BAYOU LOCATION: NEAR BEVERLY FROM HEADWATERS AT RICHIES BAYOU TO THE BIG SUNFLOWER RIVER INCLUDING FORK TO HOWDEN LAKE	MS373E	COAHOMA, SUNFLOWER	08030207	AQUATIC LIFE SUPPORT	NUTRIENTS ORGANIC ENRICHMENT/LOW DO SEDIMENT/SILTATION	12-31-07 12-31-07 12-31-07
HOME CYPRESS BAYOU LOCATION: NEAR ROME FROM HEADWATERS TO THE QUIVER RIVER	MS384E	COAHOMA, SUNFLOWER	08030207	AQUATIC LIFE SUPPORT	NUTRIENTS ORGANIC ENRICHMENT/LOW DO SEDIMENT/SILTATION	12-31-07 12-31-07 12-31-07
HOPSON BAYOU LOCATION: AT TUTWILLER FROM HEADWATERS TO CASSIDY BAYOU	MS276E	COAHOMA, QUITMAN, TALLAHATCHIE	08030202	AQUATIC LIFE SUPPORT	NUTRIENTS ORGANIC ENRICHMENT/LOW DO SEDIMENT/SILTATION	12-31-07 12-31-07 12-31-07
HOWDEN LAKE LOCATION: OXBOW LAKE NEAR ALIGATOR TO HARRIS BAYOU	MS373HLE	BOLIVAR	08030207	AQUATIC LIFE SUPPORT	NUTRIENTS ORGANIC ENRICHMENT/LOW DO SEDIMENT/SILTATION	12-31-07 12-31-07 12-31-07
HUSHPUCKENA RIVER LOCATION: NEAR ALIGATOR FROM HEADWATERS TO THE BIG SUNFLOWER RIVER	MS375E	BOLIVAR	08030207	AQUATIC LIFE SUPPORT	NUTRIENTS ORGANIC ENRICHMENT/LOW DO SEDIMENT/SILTATION	12-31-07 12-31-07 12-31-07
INDIAN BAYOU LOCATION: NEAR FITLER FROM HEADWATERS TO WATERSHED 405 BOUNDARY	MS406E	SHARKEY, ISSAQUENA	08030209	AQUATIC LIFE SUPPORT	NUTRIENTS ORGANIC ENRICHMENT/LOW DO SEDIMENT/SILTATION	12-31-07 12-31-07 12-31-07
JAYNES BAYOU LOCATION: NEAR ROLLING FORK FROM HEADWATERS TO THE BIG SUNFLOWER RIVER	MS393E	SHARKEY	08030207	AQUATIC LIFE SUPPORT	NUTRIENTS ORGANIC ENRICHMENT/LOW DO SEDIMENT/SILTATION	12-31-07 12-31-07 12-31-07
JONES BAYOU LOCATION: NEAR CLEVELAND FROM HEADWATERS TO THE 377 BOUNDARY	MS377J	BOLIVAR	08030207	AQUATIC LIFE SUPPORT	CAUSE UNKNOWN	

## Mississippi 2006 Section 303(d) List of Impaired Water Bodies

## SECTION B - WATER BODY POLLUTANT COMBINATION WITHOUT MONITORING DATA

YAZOO RIVER						
WATER BODY NAME	WATER BODY ID	COUNTY	USGS HUC	IMPAIRED USE	POLLUTANT CAUSE	DUE DATE
JONES BAYOU	MS379E	SUNFLOWER	08030207	AQUATIC LIFE SUPPORT	NUTRIENTS ORGANIC ENRICHMENT/LOW DO SEDIMENT/SILTATION	12-31-07 12-31-07 12-31-07
LOCATION: FROM WATERSHED 377 BOUNDARY TO THE BIG SUNFLOWER RIVER						
LAKE BAYOU	MS371E	COAHOMA	08030207	AQUATIC LIFE SUPPORT	NUTRIENTS ORGANIC ENRICHMENT/LOW DO SEDIMENT/SILTATION	12-31-07 12-31-07 12-31-07
LOCATION: NEAR CLOVER HILL FROM CONFLUENCE WITH BLACK LAKE BAYOU TO THE BIG SUNFLOWER RIVER						
LAKE BOLIVAR	MS402LBE	BOLIVAR	08030209	AQUATIC LIFE SUPPORT	NUTRIENTS SEDIMENT/SILTATION	12-31-07 12-31-07
LOCATION: OXBOW LAKE NEAR SCOTT						
LAKE CORMORANT BAYOU	MS312E	TUNICA	08030204	AQUATIC LIFE SUPPORT	NUTRIENTS ORGANIC ENRICHMENT/LOW DO SEDIMENT/SILTATION	12-31-07 12-31-07 12-31-07
LOCATION: NEAR PRICHARD FROM JOHNSON CREEK TO THE COLDWATER RIVER						
LAKE GEORGE	MS395LGE	YAZOO	08030207	AQUATIC LIFE SUPPORT	NUTRIENTS SEDIMENT/SILTATION	12-31-07 12-31-07
LOCATION: AT HOLLY BLUFF FROM THE LOWER AUXILLARY CHANNEL TO THE YAZOO RIVER						
LAKE HENRY	MS385LHE	LEFLORE	08030207	AQUATIC LIFE SUPPORT	NUTRIENTS SEDIMENT/SILTATION	12-31-07 12-31-07
LOCATION: NEAR ITTA BENA						
LAKE JACKSON	MS404LJE	WASHINGTON	08030209	AQUATIC LIFE SUPPORT	NUTRIENTS SEDIMENT/SILTATION	12-31-07 12-31-07
LOCATION: OXBOW LAKE NEAR GLEN ALLEN						
LEAD BAYOU	MS377L	BOLIVAR	08030207	AQUATIC LIFE SUPPORT	CAUSE UNKNOWN	
LOCATION: AT CLEAVELAND FROM HEADWATERS TO WATERSHED 379 BOUNDARY						
LITTLE TALLAHATCHIE RIVER	MS261E	PANOLA	08030201	AQUATIC LIFE SUPPORT	NUTRIENTS ORGANIC ENRICHMENT/LOW DO SEDIMENT/SILTATION	12-31-07 12-31-07 12-31-07
LOCATION: NEAR SARDIS FROM LOWER SARDIS LAKE TO CONFLUENCE WITH MCIVER CANAL						
LOWER AUXILLARY CHANNEL	MSLOWAUXE	HUMPHREYS, YAZOO	08030207	AQUATIC LIFE SUPPORT	NUTRIENTS SEDIMENT/SILTATION	12-31-07 12-31-07
LOCATION: NEAR SILVER CITY FROM CONFLUENCE WITH YAZOO RIVER TO CONFLUENCE WITH BIG SUNFLOWER RIVER						
LOWER QUIVER RIVER	MS382E	TALLAHATCHIE	08030207	AQUATIC LIFE SUPPORT	NUTRIENTS SEDIMENT/SILTATION	12-31-07 12-31-07
LOCATION: NEAR SUMNER FROM HEADWATERS TO PARKS BAYOU						
MACON LAKE	MS354ML2E	SUNFLOWER	08030206	AQUATIC LIFE SUPPORT	SEDIMENT/SILTATION	12-31-07
LOCATION: OXBOW LAKE NEAR INVERNESS						
MCINTYRE LAKE	MS350MLE	LEFLORE	08030205	AQUATIC LIFE SUPPORT	NUTRIENTS SEDIMENT/SILTATION	12-31-07 12-31-07
LOCATION: NEAR MONEY						
MCKINNEY BAYOU	MS324E	TUNICA	08030204	AQUATIC LIFE SUPPORT	NUTRIENTS ORGANIC ENRICHMENT/LOW DO SEDIMENT/SILTATION	12-31-07 12-31-07 12-31-07
LOCATION: NEAR HOLLYWOOD FROM HEADWATERS TO TUNICA CUTOFF ABANDONED OXBOW						
MOORE BAYOU	MS274M	BOLIVAR	08030202	AQUATIC LIFE SUPPORT	CAUSE UNKNOWN	
LOCATION: AT JONESTOWN FROM HEADWATERS TO CONFLUENCE WITH CASSIDY BAYOU						
MOSSY LAKE	MS354ML1E	LEFLORE	08030206	AQUATIC LIFE SUPPORT	SEDIMENT/SILTATION	12-31-07
LOCATION: OXBOW LAKE NEAR MORGAN CITY						

## Mississippi 2006 Section 303(d) List of Impaired Water Bodies

## SECTION B - WATER BODY POLLUTANT COMBINATION WITHOUT MONITORING DATA

YAZOO RIVER						
WATER BODY NAME	WATER BODY ID	COUNTY	USGS HUC	IMPAIRED USE	POLLUTANT CAUSE	DUE DATE
MOUND BAYOU LOCATION: NEAR MERIGOLD FROM CONFLUENCE WITH LITTLE MOUND BAYOU TO THE BIG SUNFLOWER RIVER	MS377E	SUNFLOWER, BOLIVAR	08030207	AQUATIC LIFE SUPPORT	NUTRIENTS ORGANIC ENRICHMENT/LOW DO SEDIMENT/SILTATION TOTAL TOXICS	12-31-07 12-31-07 12-31-07 12-31-07
MURPHEY BAYOU LOCATION: NEAR HOLANDALE FROM HEADWATERS TO THE BIG SUNFLOWER RIVER	MS392MB	WASHINGTON	08030207	AQUATIC LIFE SUPPORT	CAUSE UNKNOWN	
OPPOSUM BAYOU LOCATION: NEAR LAMBERT FROM HEADWATERS TO THE TALLAHATCHIE RIVER	MS269E	QUITMAN, TALLAHATCHIE	08030202	AQUATIC LIFE SUPPORT	NUTRIENTS SEDIMENT/SILTATION	12-31-07 12-31-07
OTOUCALOFA CREEK LOCATION: NEAR WATER VALLEY FROM CONFLUENCE WITH TOWN CREEK TO ENID LAKE FLOOD POOL	MS288M1	YALOBUSHA	08030203	AQUATIC LIFE SUPPORT	COPPER LEAD	
OXBERRY BAYOU LOCATION: NEAR LEFLORE FROM HEADWATERS TO THE YALOBUSHA RIVER	MS343E	GRENADA	08030205	AQUATIC LIFE SUPPORT	NUTRIENTS ORGANIC ENRICHMENT/LOW DO SEDIMENT/SILTATION	12-31-07 12-31-07 12-31-07
PANOLA QUITMAN FLOODWAY LOCATION: FROM CONFLUENCE WITH MCIVOR CANAL TO CONFLUENCE WITH TALLAHATCHIE RIVER	MSPQWAYE	PANOLA, TALLAHATCHIE	08030202	AQUATIC LIFE SUPPORT	NUTRIENTS ORGANIC ENRICHMENT/LOW DO SEDIMENT/SILTATION	12-31-07 12-31-07 12-31-07
PARKS BAYOU LOCATION: NEAR GLENDORA FROM THE LOWER QUIVER RIVER TO THE QUIVER RIVER	MS382P	TALLAHATCHIE	08030207	AQUATIC LIFE SUPPORT	CAUSE UNKNOWN	
PATTERSON BAYOU LOCATION: NEAR TIPPO FROM HEADWATERS TO SOUTHLAKE BAYOU	MS345E	TALLAHATCHIE	08030205	AQUATIC LIFE SUPPORT	NUTRIENTS ORGANIC ENRICHMENT/LOW DO SEDIMENT/SILTATION	12-31-07 12-31-07 12-31-07
PINCHBACK LAKE LOCATION: OXBOW LAKE NEAR CRUGER	MS360PLE	HOLMES	08030206	AQUATIC LIFE SUPPORT	NUTRIENTS SEDIMENT/SILTATION	12-31-07 12-31-07
POMPEY DITCH LOCATION: NEAR CRENSHAW FROM NORTH SPLIT WITH THE COLDWATER RIVER TO CONFLUENCE WITH THE COLDWATER RIVER NEAR DARLING	MSPOMPEYE	TUNICA, QUITMAN	08030204	AQUATIC LIFE SUPPORT	SEDIMENT/SILTATION	12-31-07
PORTER BAYOU LOCATION: NEAR INDIANOLA FROM HEADWATERS TO THE BIG SUNFLOWER RIVER	MS380E	SUNFLOWER, BOLIVAR	08030207	AQUATIC LIFE SUPPORT	NUTRIENTS ORGANIC ENRICHMENT/LOW DO SEDIMENT/SILTATION TOTAL TOXICS	12-31-07 12-31-07 12-31-07 12-31-07
QUIVER RIVER LOCATION: NEAR ROME FROM HEADWATERS AT THE LOWER QUIVER RIVER TO WATERSHED 385 BOUNDARY	MS383E	SUNFLOWER	08030207	AQUATIC LIFE SUPPORT	NUTRIENTS ORGANIC ENRICHMENT/LOW DO SEDIMENT/SILTATION	12-31-07 12-31-07 12-31-07
QUIVER RIVER LOCATION: NEAR MOORHEAD FROM WATERSHED 382 BOUNDARY TO THE BIG SUNFLOWER RIVER	MS385E	LEFLORE, SUNFLOWER	08030207	AQUATIC LIFE SUPPORT	NUTRIENTS SEDIMENT/SILTATION	12-31-07 12-31-07

## Mississippi 2006 Section 303(d) List of Impaired Water Bodies

## SECTION B - WATER BODY POLLUTANT COMBINATION WITHOUT MONITORING DATA

YAZOO RIVER						
WATER BODY NAME	WATER BODY ID	COUNTY	USGS HUC	IMPAIRED USE	POLLUTANT CAUSE	DUE DATE
QUIVER RIVER LOCATION: NEAR SCHLATER FROM CONFLUENCE WITH DUGAN BAYOU TO CONFLUENCE WITH PECAN BAYOU	MS385M2	LEFLORE	08030207	AQUATIC LIFE SUPPORT	ORGANIC ENRICHMENT/LOW DO	08-11-12
QUIVER RIVER LOCATION: NEAR MOORHEAD FROM CONFLUENCE WITH MUDDY BAYOU TO CONFLUENCE WITH MOORHEAD BAYOU	MS386M2	SUNFLOWER	08030207	AQUATIC LIFE SUPPORT	ORGANIC ENRICHMENT/LOW DO	08-11-12
RICHIES BAYOU LOCATION: NEAR SHERARD FROM HEADWATERS TO CONFLUENCE WITH HARRIS BAYOU	MS374E	COAHOMA	08030207	AQUATIC LIFE SUPPORT	NUTRIENTS ORGANIC ENRICHMENT/LOW DO SEDIMENT/SILTATION	12-31-07 12-31-07 12-31-07
RIVERDALE CREEK LOCATION: NEAR GRENADA FROM HEADWATERS TO THE YALOBUSHA RIVER	MS341E	YALOBUSHA, GRENADA	08030205	AQUATIC LIFE SUPPORT	ALUMINUM	12-31-07
ROEBUCK LAKE LOCATION: OXBOW LAKE AT ITTA BENA	MS354RLE	LEFLORE	08030206	AQUATIC LIFE SUPPORT	NUTRIENTS ORGANIC ENRICHMENT/LOW DO SEDIMENT/SILTATION	12-31-07 12-31-07 12-31-07
SEVENTEEN MILE BAYOU LOCATION: NEAR TUNICA FROM HEADWATERS TO WHITE OAK	MS318SE	TUNICA	08030204	AQUATIC LIFE SUPPORT	CAUSE UNKNOWN	
SHELL LAKE LOCATION: NEAR ELIZABETH OXBOW LAKE FROM CLEAR CREEK TO BOGUE PHALIA	MS390SL	WASHINGTON	08030207	AQUATIC LIFE SUPPORT	CAUSE UNKNOWN	
SHUTISPEAR CREEK LOCATION: NEAR SLATE SPRING FROM HEADWATERS TO GRENADA LAKE FLOOD POOL	MS328SHE	WEBSTER, CALHOUN	08030205	AQUATIC LIFE SUPPORT	CAUSE UNKNOWN	
SILVER CREEK LOCATION: NEAR HOLLY BLUFF FROM HEADWATERS TO THE BIG SUNFLOWER RIVER	MS394E	SHARKEY, HUMPHREYS, YAZOO	08030207	AQUATIC LIFE SUPPORT	NUTRIENTS ORGANIC ENRICHMENT/LOW DO SEDIMENT/SILTATION	12-31-07 12-31-07 12-31-07
SIX MILE LAKE LOCATION: NEAR NICHOLS FROM BEAR CREEK (MS354E) TO BEAR CREEK (MS354M1)	MS354SL1E	LEFLORE, SUNFLOWER	08030206	AQUATIC LIFE SUPPORT	SEDIMENT/SILTATION	12-31-07
SKY LAKE LOCATION: OXBOW LAKE NEAR JAKE TOWN	MS354SL2E	HUMPHREYS	08030206	AQUATIC LIFE SUPPORT	SEDIMENT/SILTATION	12-31-07
SNAKE CREEK LOCATION: NEAR BELZONI FROM SNAKE CREEK BRAKE TO THE YAZOO RIVER	MS358E	HOLMES, HUMPHREYS	08030206	AQUATIC LIFE SUPPORT	NUTRIENTS ORGANIC ENRICHMENT/LOW DO SEDIMENT/SILTATION	12-31-07 12-31-07 12-31-07
STEELE BAYOU LOCATION: NEAR ISSAQUENA FROM BLACK BAYOU TO THE YAZOO RIVER	MS404E	WASHINGTON, ISSAQUENA	08030209	AQUATIC LIFE SUPPORT	NUTRIENTS ORGANIC ENRICHMENT/LOW DO SEDIMENT/SILTATION	12-31-07 12-31-07 12-31-07
STOVALL LAKE LOCATION: OXBOW LAKE NEAR STOVALL	MS371SLE	COAHOMA	08030207	AQUATIC LIFE SUPPORT	NUTRIENTS ORGANIC ENRICHMENT/LOW DO SEDIMENT/SILTATION	12-31-07 12-31-07 12-31-07

## Mississippi 2006 Section 303(d) List of Impaired Water Bodies

## SECTION B - WATER BODY POLLUTANT COMBINATION WITHOUT MONITORING DATA

YAZOO RIVER						
WATER BODY NAME	WATER BODY ID	COUNTY	USGS HUC	IMPAIRED USE	POLLUTANT CAUSE	DUE DATE
TALLAHATCHIE RIVER	MSTALARE	TALLAHATCHIE	08030202	AQUATIC LIFE SUPPORT	NUTRIENTS ORGANIC ENRICHMENT/LOW DO SEDIMENT/SILTATION	12-31-07 12-31-07 12-31-07
LOCATION: FROM CONFLUENCE AT SOUTHEND OF PANOLA QUITMAN FLOODWAY TO CONFLUENCE WITH THE YALOBUSHA RIVER						
TALLAHATCHIE RIVER	MSUTALARE	QUITMAN, TALLAHATCHIE	08030202	AQUATIC LIFE SUPPORT	NUTRIENTS ORGANIC ENRICHMENT/LOW DO SEDIMENT/SILTATION	12-31-07 12-31-07 12-31-07
LOCATION: FROM CONFLUENCE OF COLDWATER RIVER & OLD LITTLE TALLAHATCHIE TO CONFLUENCE WITH SOUTHERN END OF PANOLA QUITMAN FLOODWAY						
TCHULA LAKE	MS358TLE	HOLMES	08030206	AQUATIC LIFE SUPPORT	NUTRIENTS ORGANIC ENRICHMENT/LOW DO SEDIMENT/SILTATION	12-31-07 12-31-07 12-31-07
LOCATION: AT TCHULA FROM HEADWATERS NEAR CRUGER TO THE YAZOO RIVER						
TEOC CREEK	MS352WE	LEFLORE	08030205	AQUATIC LIFE SUPPORT	NUTRIENTS ORGANIC ENRICHMENT/LOW DO SEDIMENT/SILTATION	12-31-07 12-31-07 12-31-07
LOCATION: NEAR TEOC FROM HEADWATERS TO THE YALOBUSHA RIVER						
TIPPO BAYOU	MS346E	TALLAHATCHIE	08030205	AQUATIC LIFE SUPPORT	NUTRIENTS ORGANIC ENRICHMENT/LOW DO SEDIMENT/SILTATION	12-31-07 12-31-07 12-31-07
LOCATION: NEAR MEHR FROM HEADWATERS NEAR EFFIE TO HIGHWAY 8						
TUNICA CUTOFF	MS324TCE	TUNICA	08030204	AQUATIC LIFE SUPPORT	CAUSE UNKNOWN	
LOCATION: AT TUNICA FROM MCKINNEY BAYOU TO LEVEE						
UPPER SIX MILE LAKE	MS350USLE	LEFLORE	08030205	AQUATIC LIFE SUPPORT	NUTRIENTS SEDIMENT/SILTATION	12-31-07 12-31-07
LOCATION: NEAR MONEY						
VANEY CREEK	MS349E	TALLAHATCHIE, GRENADA	08030205	AQUATIC LIFE SUPPORT	NUTRIENTS ORGANIC ENRICHMENT/LOW DO SEDIMENT/SILTATION	12-31-07 12-31-07 12-31-07
LOCATION: NEAR HUGO FROM HEADWATERS TO TIPPO BAYOU						
WHITE OAK BAYOU	MS318E	TUNICA	08030204	AQUATIC LIFE SUPPORT	NUTRIENTS ORGANIC ENRICHMENT/LOW DO SEDIMENT/SILTATION	12-31-07 12-31-07 12-31-07
LOCATION: NEAR TUNICA FROM HEADWATERS TO THE COLDWATER RIVER						
WILD BILL BAYOU	MS384WB	SUNFLOWER	08030207	AQUATIC LIFE SUPPORT	CAUSE UNKNOWN	
LOCATION: NEAR BLUE LAKE FROM HEADWATERS TO THE QUIVER RIVER						
WILLIS CREEK	MS367E	YAZOO	08030206	AQUATIC LIFE SUPPORT	NUTRIENTS ORGANIC ENRICHMENT/LOW DO SEDIMENT/SILTATION	12-31-07 12-31-07 12-31-07
LOCATION: AT YAZOO CITY FROM HIGHWAY 49 TO THE YAZOO RIVER						
YALOBUSHA RIVER	MS325YE	CALHOUN, CHICKASAW	08030205	AQUATIC LIFE SUPPORT	MERCURY NUTRIENTS ORGANIC ENRICHMENT/LOW DO SEDIMENT/SILTATION	12-31-07 12-31-07 12-31-07 12-31-07
LOCATION: NEAR CALHOUN CITY FROM HEADWATERS AT CONFLUENCE WITH FOUR MILE CREEK TO CONFLUENCE WITH LICKUP CREEK						
YALOBUSHA RIVER	MSYLBUSHE	GRENADA, LEFLORE	08030205	AQUATIC LIFE SUPPORT	NUTRIENTS	12-31-07
LOCATION: FROM GRENADA RESERVOIR SPILLWAY TO GRENADA POTW OUTFALL						
YAZOO RIVER	MSYAZRIE	YAZOO, WARREN	08030208	AQUATIC LIFE SUPPORT	NUTRIENTS SEDIMENT/SILTATION	12-31-07 12-31-07
LOCATION: FROM CONFLUENCE WITH THE BIG SUNFLOWER RIVER TO CONFLUENCE WITH THE MISSISSIPPI RIVER						

## Mississippi 2006 Section 303(d) List of Impaired Water Bodies

## SECTION B - WATER BODY POLLUTANT COMBINATION WITHOUT MONITORING DATA

<b>YAZOO RIVER</b>						
<b>WATER BODY NAME</b>	<b>WATER BODY ID</b>	<b>COUNTY</b>	<b>USGS HUC</b>	<b>IMPAIRED USE</b>	<b>POLLUTANT CAUSE</b>	<b>DUE DATE</b>
YAZOO RIVER	MSYAZR2E	HUMPHREYS, YAZOO	08030207	AQUATIC LIFE SUPPORT	NUTRIENTS SEDIMENT/SILTATION	12-31-07 12-31-07
LOCATION: FROM CONFLUENCE AT NORTH END OF LOWER AUXILLARY CHANNEL TO CONFLUENCE WITH THE BIG SUNFLOWER RIVER						
YAZOO RIVER	MSYAZR3E	LEFLORE, HUMPHREYS	08030206	AQUATIC LIFE SUPPORT	NUTRIENTS ORGANIC ENRICHMENT/LOW DO	12-31-07 12-31-07
LOCATION: FROM CONFLUENCE OF YALOBUSHA RIVER & TALLAHATCHIE RIVER TO CONFLUENCE WITH NORTH END OF THE LOWER AUXILLARY CHANNEL						
YOCONA RIVER	MS292E	PANOLA, TALLAHATCHIE	08030203	AQUATIC LIFE SUPPORT	NUTRIENTS ORGANIC ENRICHMENT/LOW DO SEDIMENT/SILTATION	12-31-07 12-31-07 12-31-07
LOCATION: NEAR CROWDER FROM ENID SPILLWAY TO PANOLA QUITMAN FLOODWAY						

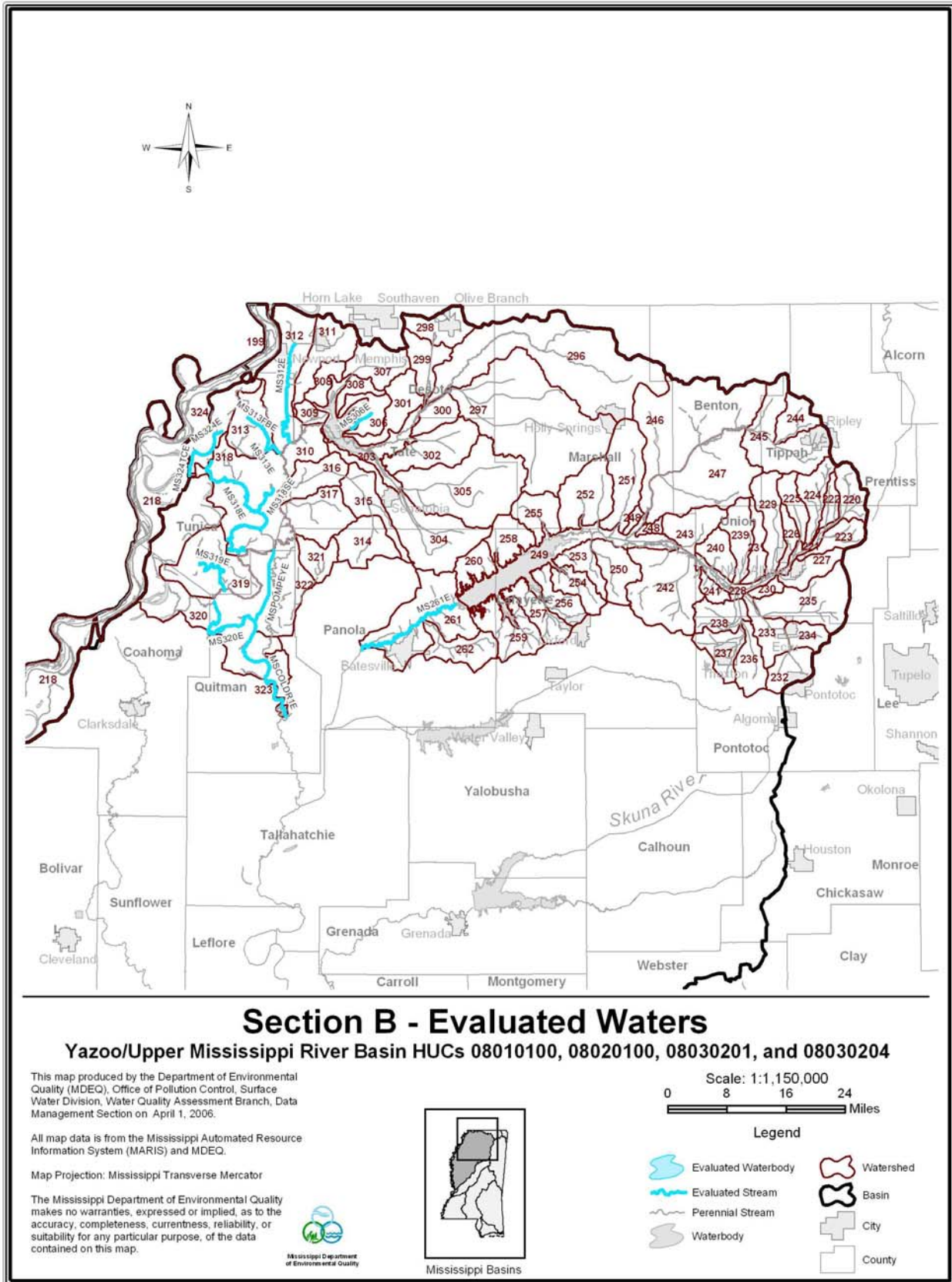

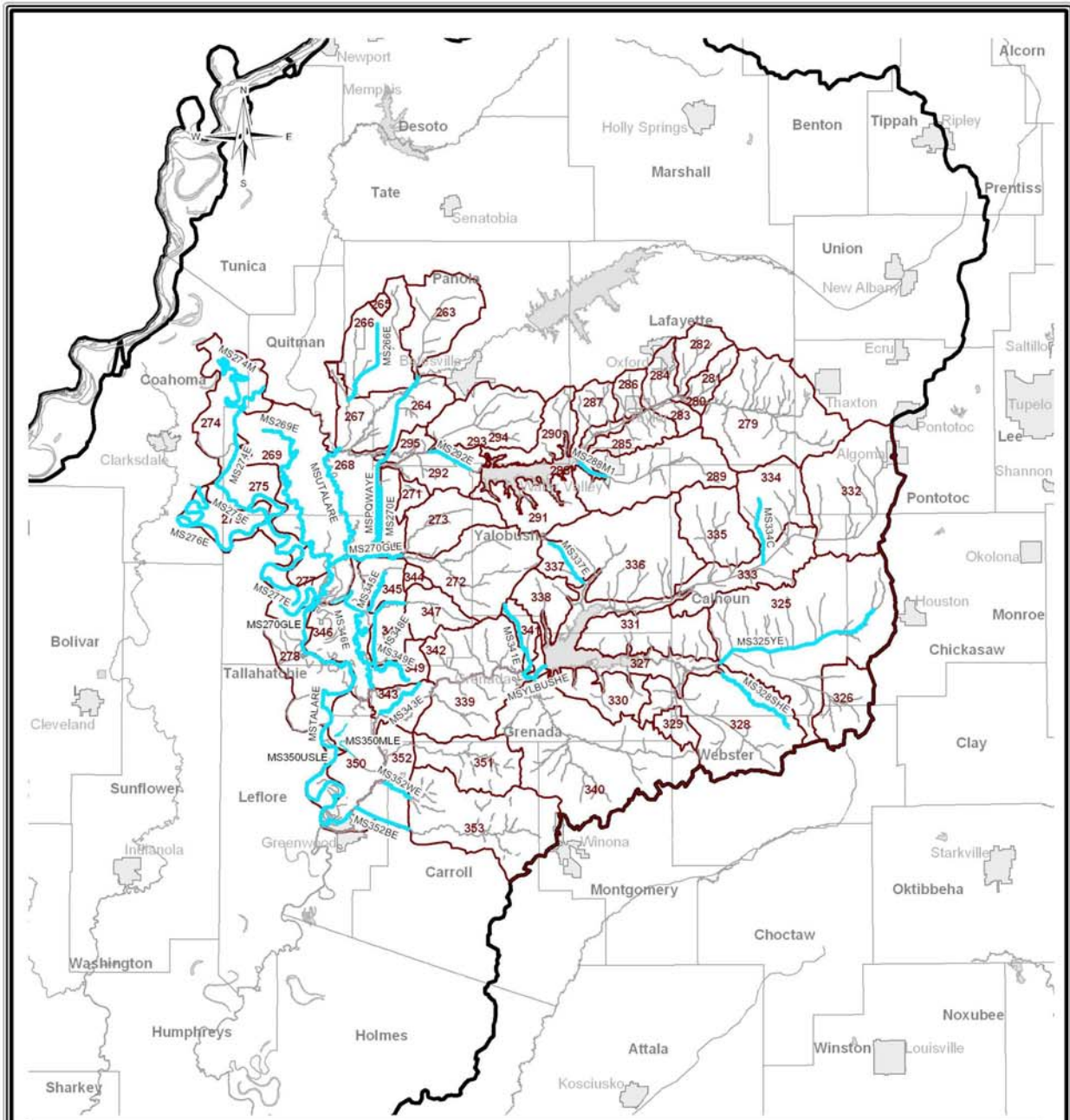

## Section B - Evaluated Waters

Yazoo River Basin HUCs 08030202, 08030203, and 08030205

This map produced by the Department of Environmental Quality (MDEQ), Office of Pollution Control, Surface Water Division, Water Quality Assessment Branch, Data Management Section on April 1, 2006.

All map data is from the Mississippi Automated Resource Information System (MARIS) and MDEQ.

Map Projection: Mississippi Transverse Mercator

The Mississippi Department of Environmental Quality makes no warranties, expressed or implied, as to the accuracy, completeness, currentness, reliability, or suitability for any particular purpose, of the data contained on this map.

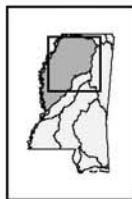

Mississippi Basins

Scale: 1:1,150,000

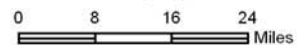

### Legend

- Evaluated Waterbody
- Evaluated Stream
- Perennial Stream
- Waterbody
- Watershed
- Basin
- City
- County

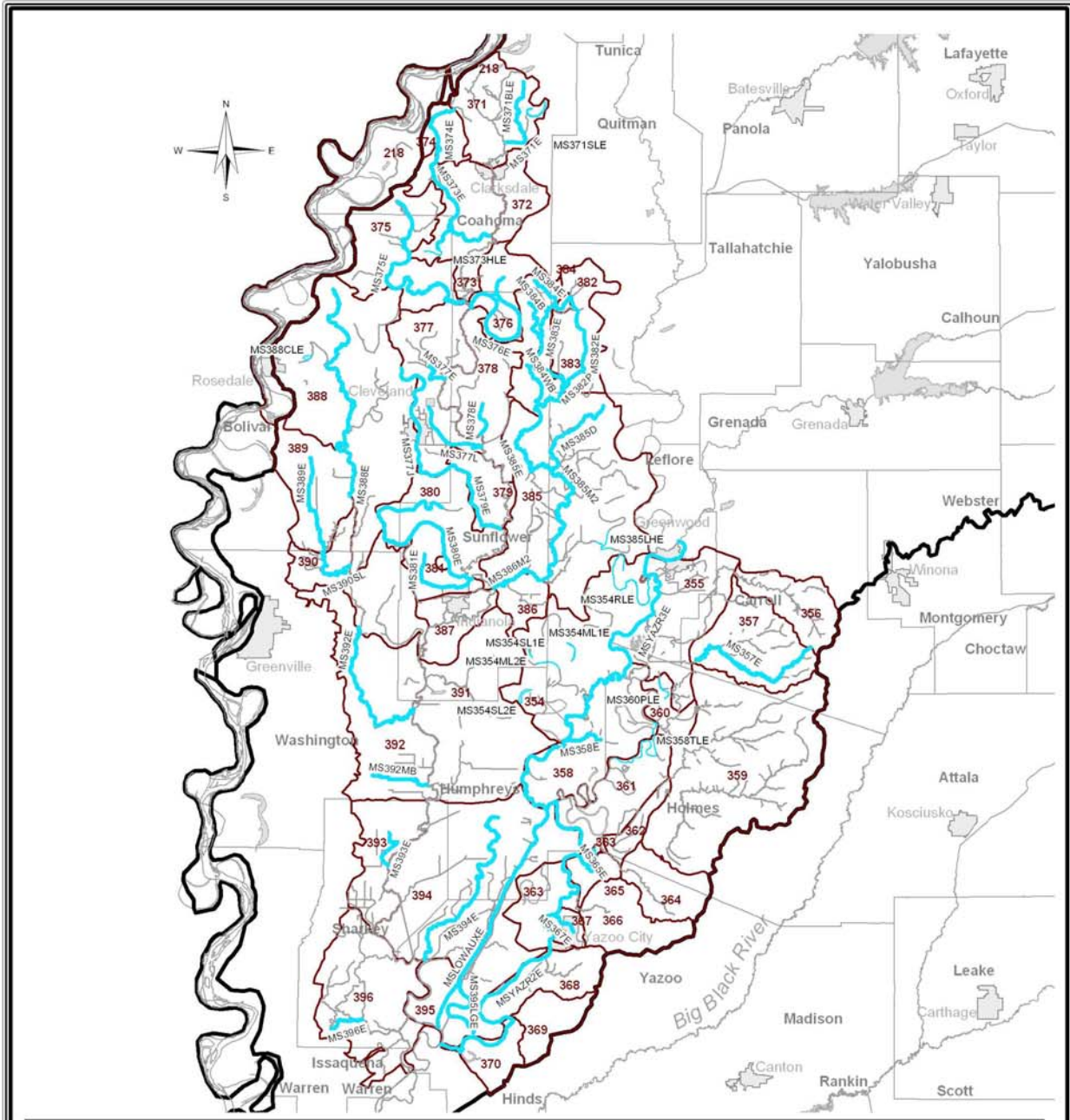

## Section B - Evaluated Waters

Yazoo/Upper Mississippi River Basin HUCs 08020100, 08030206, and 08030207

This map produced by the Department of Environmental Quality (MDEQ), Office of Pollution Control, Surface Water Division, Water Quality Assessment Branch, Data Management Section on April 1, 2006.

All map data is from the Mississippi Automated Resource Information System (MARIS) and MDEQ.

Map Projection: Mississippi Transverse Mercator

The Mississippi Department of Environmental Quality makes no warranties, expressed or implied, as to the accuracy, completeness, currentness, reliability, or suitability for any particular purpose, of the data contained on this map.

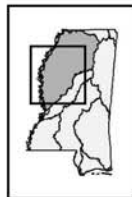

Mississippi Basins

Scale: 1:1,150,000

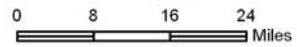

### Legend

- Evaluated Waterbody
- Evaluated Stream
- Perennial Stream
- Waterbody
- Watershed
- Basin
- City
- County

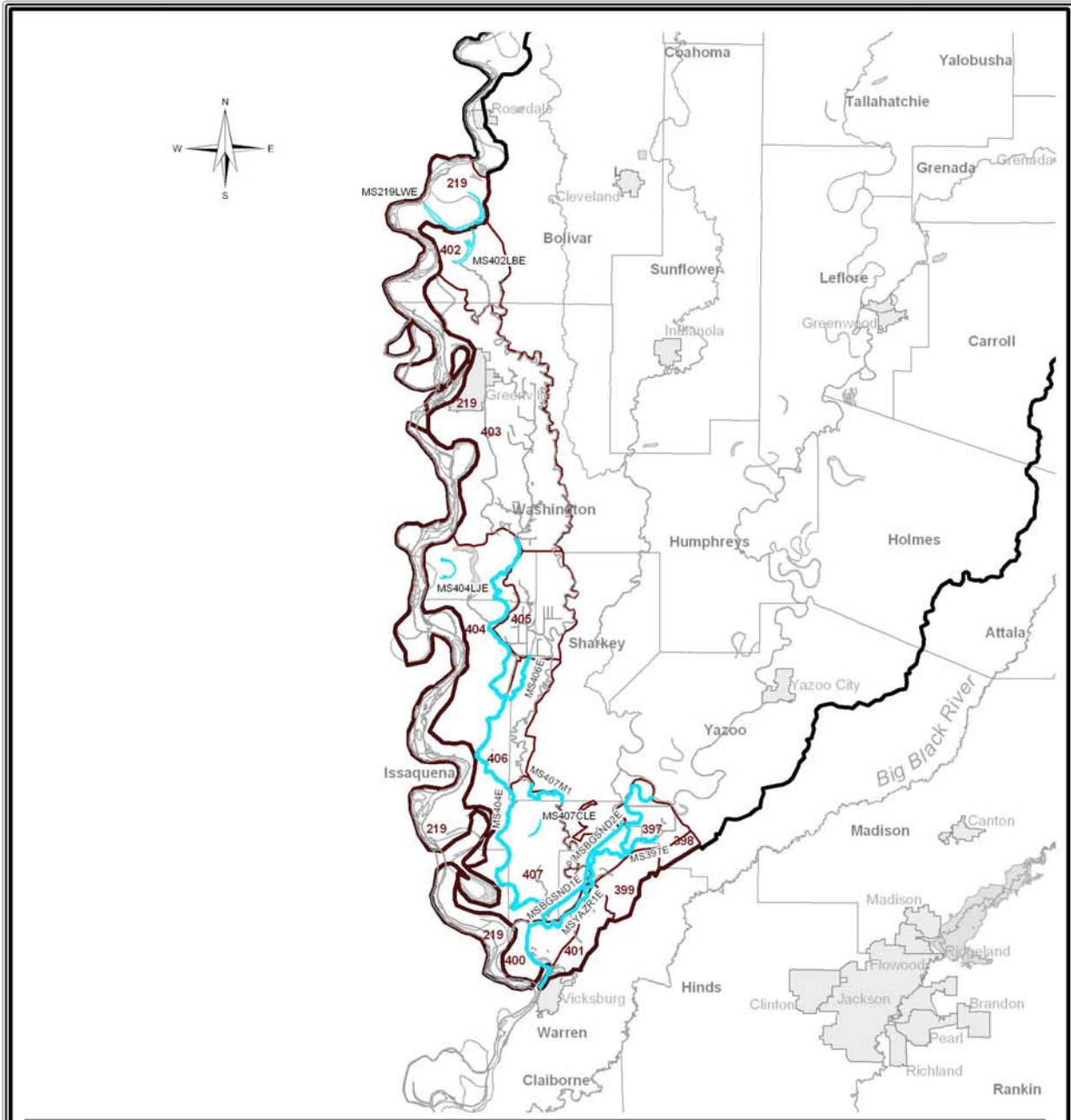

### Section B - Evaluated Waters

Yazoo/Upper Mississippi River Basin HUCs 08030100, 08030208, and 08030209

This map produced by the Department of Environmental Quality (MDEQ), Office of Pollution Control, Surface Water Division, Water Quality Assessment Branch, Data Management Section on April 1, 2006.

All map data is from the Mississippi Automated Resource Information System (MARIS) and MDEQ.

Map Projection: Mississippi Transverse Mercator

The Mississippi Department of Environmental Quality makes no warranties, expressed or implied, as to the accuracy, completeness, currentness, reliability, or suitability for any particular purpose, of the data contained on this map.

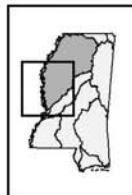

Mississippi Basins

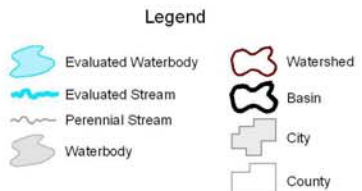
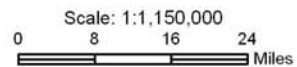

## REFERENCES

- MDEQ. 2003. *Development and Application of the Mississippi Benthic Index of Stream Quality (M-BISQ)*. Office of Pollution Control.
- MDEQ. 2004. *Mississippi 2002 Section 303(d) List of Water Bodies*. Office of Pollution Control.
- MDEQ. 2005. *Mississippi 2004 Section 303(d) List of Impaired Water Bodies*. Office of Pollution Control.
- MDEQ. 2006. *MISSISSIPPI CALM (Consolidated Assessment and Listing Methodology)2006 Assessment and Listing Cycle*. Office of Pollution Control.
- MDEQ. 2006. *NRCS State Watershed Map and Table*. Office of Pollution Control.
- MDEQ. 1999. *State of Mississippi 1998 List of Waterbodies Prepared pursuant to Section 303(d) of the Clean Water Act*. Office of Pollution Control.
- MDEQ. 2003. *State of Mississippi Water Quality Criteria for Intrastate, Interstate and Coastal Waters*. Office of Pollution Control.
- MDEQ. 1996. *State of Mississippi List of Impaired Waterbodies*. Office of Pollution Control.
- MDEQ. 2006. *USGS and MDEQ State 12 Digit Watershed Atlas*. Office of Pollution Control.