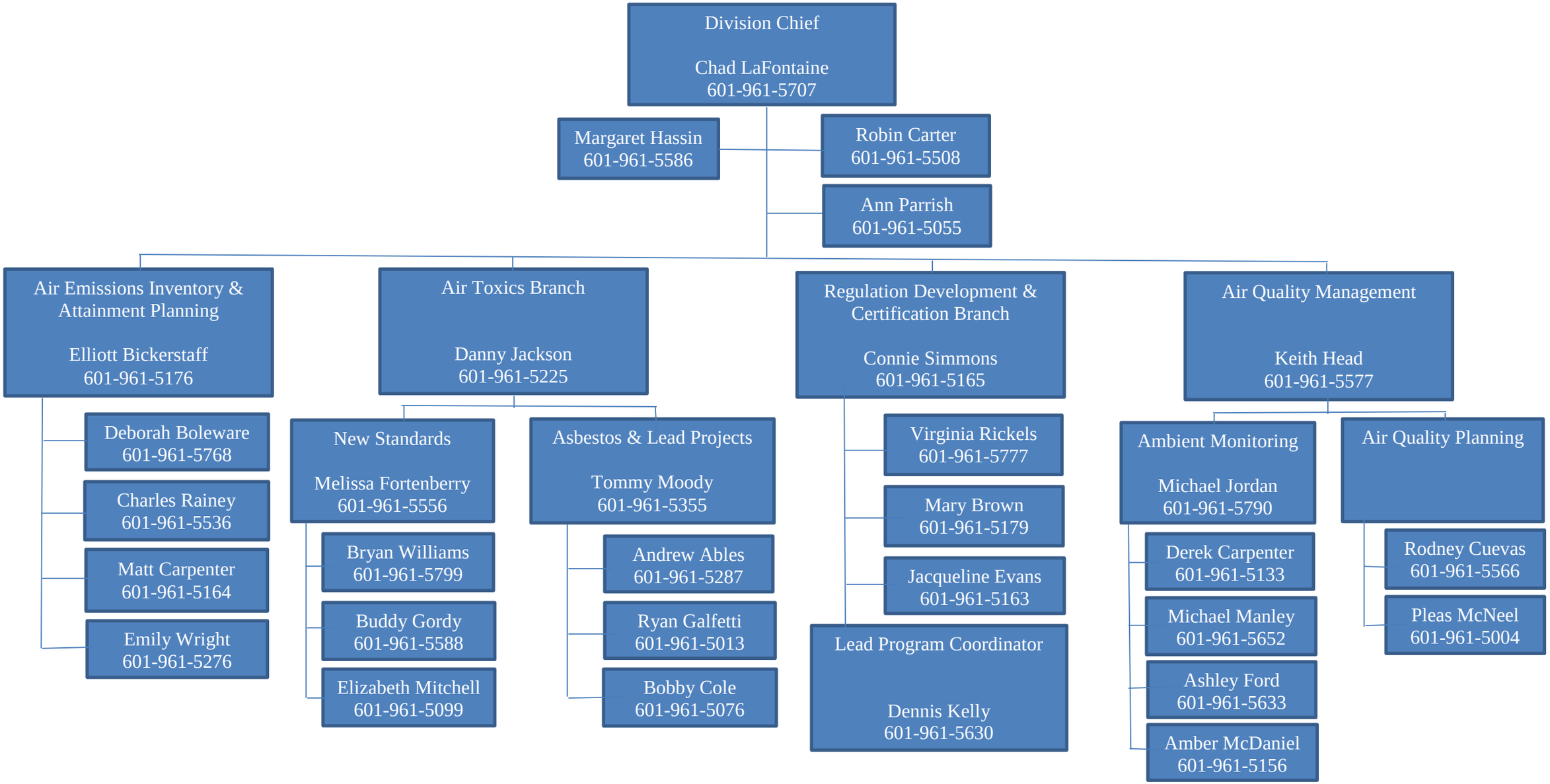AIR DIVISION